WEATHER
Tonight: Fog Patches.
Thursday: Becoming Sunny.

Victoria Times

TODAY'S NEWS TODAY
Classified 386-2121
Telephone 382-3131

89th YEAR No. 46 ★★ VICTORIA, B.C., WEDNESDAY, AUGUST 2, 1972 10 CENTS DAILY, 20 CENTS SATURDAY

It Was Nixon or Wallace

UPPER MARLBORO, Md. (UPI) — A psychoanalyst told a hushed courtroom today that Arthur Bremer decided about March 1 to assassinate either President Richard Nixon or George Wallace — and then criss-crossed the United States and travelled to Canada in pursuit of that goal.

It was two and one-half months later that Bremer, 21, was arrested following the shooting of Wallace at a Laurel, Md., shopping centre.

The psychoanalyst, Dr. Eugene Brody, chairman of the psychiatry department at the University of Maryland Medical School, was the first defence witness to address the jury as Bremer's trial went into its third day.

Brody spoke slowly and in a monotone while describing his interview with Bremer three weeks after the May 15 shooting. He said Bremer became progressively more alienated after losing his girlfriend — the only person he felt he ever had a close relationship with — in mid-January.

Bremer then fluctuated between homicidal and suicidal tendencies, Brody said, his personal stress apparently ending about March 1 when he made his decision to murder either Nixon or Wallace.

The doctor said Bremer's fanatic pursuit of his goal was "impulsive and erratic," with the former Milwaukee busboy showing great attention to detail on some minor points while missing seemingly obvious major points. For example, Brody said, Bremer took his automobile through a carwash to eliminate the odor of gunpowder so that police dogs would not be alerted.

But, Brody said, he went through Canadian customs tracking Nixon to Ottawa, carrying a .38 calibre revolver in his pocket, and completely forgetting that he had loaded the gun so that he fired it accidentally in a motel room.

BREMER

Canadians Stranded In Europe

TORONTO (CP) — More than 1,000 Canadians are stranded in Britain because of five bankruptcies in the charter flight business and because British charter firms will not honor their return vouchers, a Toronto charter organizer said today.

Bruno Gonthier of the Ontario Overseas Services says they are stranded because the British authorities are sticking to the rule that they must be members of a club for six months in order to arrange an alternative flight.

He also said Air Canada flights home are booked until Aug. 10.

Gonthier said his estimate comes from requests for seats from charter firms in Britain and elsewhere. He said his firm's London agent is flooded with calls, but added "there is nothing we can do."

"It would take at least eight DC-8 stretch planes to solve this and the British government would have to overlook the affinity rule which requires six-months' membership in a bona fide club," he said.

CITES TWO CARRIERS

Gonthier said part of the trouble has been the recent bankruptcies of two carriers — the London-based Lloyd's International and the American-based Universal Airways.

In addition, he said, many of those now stranded had bought return tickets from three Toronto companies under the same ownership — Supertramp.

In London, a Canada House spokesman said officials here are warning people to try for scheduled airline flights home and not another charter.

He said some charter firms apparently are trying to avoid British regulations and are flying Canadians to Zurich or Amsterdam first, but in some cases passengers have merely found themselves stranded there instead.

MONTREAL FIRES DEFIANT CHIEF

MONTREAL (CP) — The Montreal Urban Community today relieved Jean-Jacques Saulnier of his duties as director of the 4,129-man Montreal police force.

The announcement followed a meeting of the urban community's security council. Saulnier and Judge Jacques Coderre, chairman of the security council, were not available for comment.

Saulnier's dismissal followed a report by the Quebec Police Commission that he was incompetent and inadequate to lead a force as large as that of Montreal.

He was appointed by Mayor Jean Drapeau in spring, 1971.

The recommendation that Saulnier's position be re-evaluated was made public July 13 after the police commission held a public inquiry into his conduct while chief of the morality squad in the 1960s.

The report cleared him of six charges of corruption.

Saulnier maintains the commission had stepped outside its mandate in considering his actions while police chief and said he would appeal its recommendations.

Flood-Water Taxi Service

Initiative paid off for these Philippine teenagers during the flooding of a 210-mile-long area of Luzon Island, including Manila. They lashed boards to a raft of plastic bottles and started a water-taxi service through the flooded streets. The floods, caused by monsoon rains and blamed for 356 deaths, are easing off slightly today, but water still flows through 119 towns and hundreds of villages in what has been labelled the worst natural disaster in the Philippines history.

FOURNIER RESIGNS QUE. CABINET

QUEBEC (CP) — Solicitor-General Roy Fournier of Quebec has resigned from Premier Robert Bourassa's cabinet, given up his seat in the national assembly and has been named a provincial judge, his office announced today.

Fournier, Liberal representative for Gatineau, was not available for comment.

Premier Bourassa is in Halifax for the conference of provincial premiers. His office declined comment on the resignation.

Special Deal For Fallers Ruled Out

A proposal that a separate agreement be negotiated between coast fallers and timber companies was rejected today as the fallers aimed at a complete industry shutdown.

Jack Moore, regional president of the International Woodworkers of America, said the union will not negotiate a new settlement for fallers and scalers separate from the rest of the woodworking industry.

At the same time, he said 511 fallers were working Tuesday of the 800 in the dispute.

Robert Bonner, president and chief executive officer of MacMillan Bloedel, biggest timber company in B.C., said the industry has an agreement with the IWA which has been ratified by the union membership.

"Anybody who thinks that parts of that agreement are going to be renegotiated is living in a fantasy," he said.

Vancouver Island fallers, meeting Tuesday in Nanaimo, accepted a recommendation from their steering committee that the IWA be asked to negotiate a separate contract for fallers and scalers.

The recommendation stated that the IWA has an unworkable agreement with the industry.

It was decided at the meeting to concentrate on forcing working fallers and trainees off the job and to aim at a complete shutdown of logging operations and mills, especially those of MacMillan Bloedel.

By mid-morning, there were no reports of picketing to achieve this end.

Fallers spokesman Chuck Evans also announced that strike headquarters will be established at Port Hardy, Campbell River, Port Alberni, Nanaimo and Lake Cowichan.

He said the new policy is

Continued on Page 2

NEWS BRIEFS

Extradition Refused

OTTAWA (CP) — The year-old Federal Court of Canada today dismissed an appeal by the United States that asked the court to overturn a ruling that Puerto Rican revolutionary Humberto Pagan Hernandez may not be extradited to face a murder trial in San Juan.

Kissinger Returns

WASHINGTON (UPI) — Dr. Henry Kissinger flew back to Washington Tuesday night from his 15th private meeting in Paris with North Vietnamese negotiators, but did not immediately confer with President Nixon about the latest mission. Both American and North Vietnamese officials were silent about the content of the Tuesday talks.

Airport Grant

OTTAWA (CP) — The federal government announced Tuesday it will make a grant of $40,000 for improvements at the Squamish airport.

Choice Tuesday

WASHINGTON (UPI) — The Democratic national committee will meet next Tuesday to formally name a successor to Sen. Thomas Eagleton of Missouri as the party's vice presidential nominee, amid reports that Sen. George McGovern will wait several days to make his choice for the second spot on the ticket.

RCs, Protestants Clash After Shots

Times News Services

Fighting broke out between Protestant and Roman Catholic mobs in East Belfast today when snipers shot two Protestant workers in the city's dock areas.

Makeshift barricades appeared and roving crowds hurled stones and bottles.

A British army spokesman said troops poured into the area to act as a buffer. But angry Protestants flooded past their flanks to seal off a Catholic neighborhood.

The confrontation came as IRA gunmen struck back against the Britisn army's occupation of their stronghold Monday.

In a flurry of incidents, the IRA shot at British troops at least 25 times in Belfast and Londonderry and set off seven bombs.

Soldiers returning fire claimed they hit five urban guerrillas.

Meanwhile, Prime Minister Jack Lynch of the Republic of Ireland has launched a new peace move.

Lynch and senior ministers of the Irish Republic government met in secret midnight talks with four members of Ulster's Social Democratic and Labor party, main opposition party in Northern Ireland.

The SDLP leaders flew to Dublin from Ulster in an Irish army helicopter for the talks.

Lynch, who is pledged to fight the outlawed IRA, is reported anxious to have the Northern opposition politicians take part in talks with Britain's Ulster administrator, William Whitelaw.

After an emergency meeting Tuesday of the Irish Republican cabinet, Lynch stressed hope that talks among Northern Ireland leaders get under way quickly to find a permanent political solution to Ulster's Catholic-Protestant turmoil.

British sources in Belfast say the seizure of IRA strongholds has revealed a wide range of contacts with guerrilla and anarchist movements abroad.

They include the Black Panther organization in the United States, the Maoist Red Star Army which was responsible for the Lod Airport massacre near Tel Aviv, and the Palestinian guerrillas.

INDEX

	Page
Births, Deaths	38
Classified	38-45
Comics	37
Duncan, Cowichan	33
Entertainment	34, 35
Family Section	26-28
Finance	11-13
Prairie News	24
Sports	14-16
TV, Radio	39

WAVE OF BUYING AGAIN SPURS GOLD

LONDON (AP) — A fresh wave of speculative buying sent the price of free gold to new peaks in Europe's bullion markets today.

Dealers said demand for gold was fairly heavy almost everywhere and the short supply available sent the price climbing in Zurich by $1.75 to $70.25 an ounce from the Monday level. The official rate, set by the United States, is $38.

In London, Europe's other big bullion market, gold opened at $70.75 an ounce but was brought back at the fixing to $70, but shortly after, the price moved back to $70.50.

Quilt Case to Jury

Times News Services

KAMLOOPS — After hearing 45 witnesses and viewing more than 50 exhibits, the coroner's jury looking into the death of Fred Quilt was to consider its verdict this afternoon.

The jury was to receive final instructions today from Provincial Court Judge D. F. McNeil of Quesnel.

Quilt, 55, a Chilcotin Indian, died in Williams Lake Nov. 30 and a jury there ruled in January that his death was unnatural and accidental. However, a second inquest was later ordered by the B.C. Supreme Court.

During the second inquest here, Quilt's wife Christine and sister-in-law Agnes told the jury they saw an RCMP officer "jump up and down" on Quilt in a Nov. 28 incident on Highway 20, east of Alexis Creek.

Go-Ahead Given Mine

Premier Bennett Tuesday on the 20th anniversary of being sworn into office — announced the go-ahead has been given for a major coal mining project in the Peace River area.

He said total investment in the project would be $75 million, including about $17 million in railway equipment and $9 million for a branch line from the BC Railway to the mine site.

The Sukuna mine of Brameda Resources Ltd. will employ about 550 people and produce two million tons of coal per year starting in 1974. Coal would be transported by the B.C. Railway to the developing port at Squamish.

Brameda earlier said feasibility studies would not be completed until October but apparently was satisfied enough with their studies to make the decision this week.

TOWN TO DOUBLE

As a result of the underground coal mine operation, the nearby town of Chetwynd will experience a doubling in population from the present 1,300, Premier Bennett said.

Brameda and the provincial government would share costs of a road to be built to the mine, he said.

In Vernon, Conservative leader Derril Warren said he is delighted by Premier Bennett's statement Tuesday that Conservatives would not win more than three seats. Earlier the premier had said Tories would not win any.

He said Tories had gone

Continued on Page 2

Arabs Unite

Times News Services

Egypt and Libya will join in complete union as soon as possible, Cairo and Tripoli radio stations reported today after the two countries' presidents concluded talks in Benghazi. The union will link one of the Arab world's richest nations — Libya — with its most advanced — Egypt.

The announcements said a joint political leadership will be established to draw up the merger plan. This will be referred to the constitutional organizations of the two countries and then put to a popular vote.

All this must be completed before Sept. 1, 1973, according to the plan agreed between President Anwar Sadat of Egypt and Libyan President Col. Muammar Khadafy.

The announcement said the joint Egyptian-Libyan leadership will meet for the first time on Sept. 3, 1972, in Tripoli.

GARAGEMAN FINED

VANCOUVER (CP) — A Vancouver service station operator was fined $500 Tuesday for defrauding a woman motorist by charging her for a rebuilt motor that was never installed in her car.

Provincial Court Judge Nick Massallem also ordered Asad Barlas, 31, to pay off a $600 debt Lila Fuhrmann of New Westminster incurred with a finance company to pay the garage bill.

Evidence was given that Mrs. Fuhrmann took her car to the service station for repairs and was charged $350 for a rebuilt motor, $100 for installation and $126 for parts and tax. The total bill came to $576.

The crown proved that the motor had never been changed.

Mechanics testified that visual examination and tests showed the motor in her car was not a rebuilt motor but the original.

Barlas was given six months to pay the finance company and three months to pay the fine.

Corner Store Beer—Grits

By AL FORREST
Times Staff

Provincial Liberal leader David Anderson said today a Liberal government would introduce "civilized drinking laws" in British Columbia including beer and wine sales at grocery stores and supermarkets.

Neighborhood pubs should be permitted on a seven days a week basis, ending the hotel monopoly on the beer parlor business, he said.

"This is quite a departure for the Liberal party and I believe no other party is offering this," he said.

"With beer and wine available at the corner store there would be no need to stock up at the liquor store so the effect would be less beer in the car and in the home," Anderson said.

New Democratic Party spokesman Bob Williams (Vancouver-East MLA) said the NDP does not favor beer and wine sales in grocery stores, although it would approve some liberalization in liquor laws.

He said the NDP favors sale of beer at symphonies and athletic contests but has not gone beyond that point.

Williams said he had been leading a campaign within his party to try to get the NDP to advocate grocery store sales of beer but had been unsuccessful so far.

Premier Bennett earlier said no further liberalization of liquor laws was planned by the provincial government.

Provincial Conservative leader Derril Warren has said his party does not favor any major changes in present drinking laws.

Anderson said liquor laws should be liberalized to end the hypocrisy of the present restrictions and to permit adults to drink in an adult manner. He made the comments in a telephone interview from Vancouver.

He said the provincial government earns $85 million a year from liquor, spends a pittance on rehabilitation of alcoholics and surrounds liquor sales with "a curious set of restrictions."

The present beer parlor system should be replaced by the neighborhood pubs like those in the United Kingdom and the European continent, he said.

In Europe they have this system with no apparent increase in alcoholism and in no decrease in church attendance, Anderson said.

Although grocery stores would be able to sell bottles and cans of beer, they would not be permitted to sell to juveniles and no hard liquor should be sold except from government liquor stores.

Some table wines should be available in grocery stores, he said.

Man May Face Charge For Taking Mummy

Provincial archaeologist Bernard Simonson said today he is considering taking action against a Tofino man who removed an Indian mummy from a West Coast cave last April.

RCMP earlier asked provincial archaeological officials to provide protection for the cave following the discovery Sunday of the almost perfectly preserved human body in an old house in Surrey.

Charlie Ehlers, who had recently sold the house, said he removed the mummy from the cave, 35 miles south of Tofino, to protect it from vandalism.

He said he discovered the cave, which contains many other Indian artifacts, four years ago but each time he returned more articles had been destroyed by animals and humans, so he finally removed the body to keep it safe.

Simonson said the only response his department can make to the RCMP request for protection is to ask the public to stay away and warn them they can be prosecuted for disturbing archaeological sites.

Under the Archaeological and Historical Sites Protection Act a maximum fine of $1,000 and six months in jail can be levied against anyone damaging or removing articles from a known site.

Simonson said Ehlers could be charged under this act.

A study of the mummy by pathologists has produced no firm evidence information on its age or origin but Simonson said it is probably 100 years old.

He said the body is extremely well preserved because of the dry atmosphere inside the cave burial ground.

The mummy will be brought to the provincial museum next week and the Tofino Clayoquot Indian band will decide on its disposition.

Simonson said provincial museum officials will travel to Tofino Thursday to investigate the cave and other burial sites in the area and meet local RCMP and Indian officials to decide on further action.

NABBED EACH OTHER

TALLAHASSEE, Fla. (AP) — Armed security agents were so numerous at Miami Beach hotels during the Democratic national convention that they were arresting each other, a state report says.

The report of the Florida department of law enforcement released Tuesday showed two armed men were arrested at the campaign headquarters of Alabama Gov. George Wallace by agents of the state protective intelligence squad and the United States Secret Service.

NDP Unveils Labor Plan

VANCOUVER (CP) — An eight-point labor relations platform was outlined for Vancouver businessmen Tuesday by New Democratic Party Leader Dave Barrett.

The program, which Barrett said his party would implement if elected to power in the Aug. 30 provincial election, includes:

● An end to compulsory government intervention in labor disputes and a return to mutual responsibility;

● Replacement of the three-man mediation commission by individual mediators who would have the power to make recommendations for settlements;

● Modernize the labor relations board by making it a full-time body consisting of people recommended by labor and management;

● Consultation with both labor and management before implementing new labor legislation;

● Raise the B.C. minimum wage to $2.50 an hour;

● Extend collective bargaining rights to all workers in the province, including agricultural workers and those with professional standing;

● Government assistance to allow joint bargaining by employers and unions;

● Make government the "model employer" by extending full bargaining rights to civil servants, providing opportunities for employee involvement in decision-making and the development of an "atmosphere of respect and confidence between workers and employers."

The NDP leader said the platform was developed by party members with the assistance of the "many factions of labor" in the party.

However, Barrett said, the NDP is "not a labor party" and that "all is not love and kisses" in the relationship between the party and organized labor.

"I'm not suggesting that these suggestions would resolve the labor-management problems overnight. But a time of reconciliation is needed," he said.

. . . ELECTION ROUNDUP

Continued from Page 1

from none to three on a few hours.

"If you extend that mathematically over the 30 days until the election, we will win 427 seats. It reminds me of Custer during his last stand saying 'One more arrow and you fellows are in trouble.'"

Earlier in the day, Warren told a radio interviewer Conservatives would refuse to join a coalition with a minority Social Credit government but would vote with Social Credit if that party agreed to his conditions.

In Vancouver, provincial Liberal leader David Anderson attended a frisbee throwing marathon designed to raise funds for the Canadian Olympic team.

Anderson, who started the marathon, said such events were not his usual style of politics but he was interested in sports and it was important to raise funds for the Olympic team.

Locally, Esquimalt Liberal candidate Donovan Joy launched his campaign with an address to 45 people at a meeting at 1207 Esquimalt Road, criticizing the provincial government for spending only $163 million on secondary education while spending $286 million on industrial development.

The government has wrong priorities, Joy said.

Provincial funds should be spent on technical and vocational schools to assure British Columbians have the skills to fill jobs before new industries are brought in.

He said there is a lack of balance in care facilities with some acute and chronic-care hospitals in the interior with no staff, such as at Princeton.

These should be in main centres, such as Victoria, with more nursing care hospitals in rural areas.

Saanich and the Islands NDP candidate Eric Sherwood told a campaign meeting at 3204 Douglas Street the Conservative proposals for the elderly were watered down proposals made earlier by the NDP.

PLAN UNVEILED

The Conservative plan unveiled this week by provincial leader Warren would provide benefits to men over 65 earning less than $250 per month and women over 60 earning less than $250 per month.

The NDP rejects any means test as being soul destroying and arbitrary, Sherwood said.

A man earning $250 per month may be worse off than a man making $240 for a great number of reasons, he said.

Sherwood added that Tory candidate Donald Marshall has voted against expanding benefits to the elderly.

Marshall, MLA for South Peace River, cast the votes as a Social Credit backbencher. He subsequently crossed the floor and joined the Conservatives.

In Lake Cowichan, Social Credit candidate Kay Grouhel, mayor of Ladysmith, said she can visualize "clean industrial growth living hand in hand with the most outstanding potential recreation areas in the Cowichan-Malahat constituency."

She told a meeting other areas of concern to her are attaining labor peace, park and campsite development, improved highways and better ferry connections.

She also sought a logical approach to drug and alcohol abuse and a new look at game and fish management.

In Powell River, Mackenzie MLA Isabel Dawson said home care projects being tested in Victoria and Vancouver will be extended eventually to all of B.C.

Home care, launched in Victoria, Oak Bay and Saanich on April 1, is meant to accelerate discharge from hospitals with nursing care provided at home.

After a 2½-month trial, savings have totalled $23,841, she said.

Candidates nominated Tuesday were Labor Minister James Chabot for Columbia River and Agriculture Minister Cyril Shelford in Omineca.

Deadline for nominations is Aug. 16.

RANSOM DEDUCTIBLE

ST. PAUL, Minn. (UPI) — Henry C. Piper will be able to deduct all but $100 of the $1 million he paid in ransom to his wife's kidnappers.

Piper, board chairman of a Minneapolis investment firm, paid the ransom, believed to be the highest in U.S. history, Friday night and his wife, Virginia, 49, was released the following day.

Richard C. Voskuil, U.S. Internal Revenue Service district director, said ransom payments appear to qualify as a theft loss, making it federally deductible except for the first $100.

THE BETTER HALF By Barnes

"I want something to win a husband back from a basement workshop."

. . . FALLERS

Continued from Page 1

needed because of a deteriorating situation. In the Terrace area, he said, logging contractors went through fallers picket lines with loaded guns, so the men went back to work under protest.

"The Victoria fallers went back, Haney is breaking up and the north Island looks bad," he said.

"Many people have been starved into submission. Both the union and the employers are trying to bust us."

But he rejected the use of violence, saying this would be the biggest mistake the fallers could make and leaving the IWA would not solve their problems.

The fallers issue goes back to April, when they walked out seeking a standardized formula for their varying piece-rates. But the IWA and the industry subsequently negotiated an $80 day rate, ending the piece-rate system.

The IWA has said the vast majority of fallers will make more money, not less, under the day rate and that safety will be improved because any incentive system leads to cutting corners to maintain production.

U.K. Assets Dip Sharply

LONDON (AP) — Britain's reserves of gold and other foreign assets dropped $883 million last month, reflecting the heavy support operation for the pound sterling by Common Market countries during the June monetary crisis.

Project, Street Honor Dairyman

Pioneer Saanich dairyman John Edge today had a street and a new tri-government family housing project named for him in the Colquitz basin.

Attending a ceremony formally launching a Saanich-sponsored 20-unit development, Edge confessed he had once intended, after making his fortune as a farmer, to return to his native Cheshire to buy Edge Hall on the road to Chester.

Instead, he brought "a little bit of Cheshire to Victoria," the 81-year-old remarked as Mayor Hugh Curtis pulled the wraps off a new street sign marking Edge Place at the intersection of Interurban near Hyacinth.

The right-of-way was formerly part of Daisy, and will serve primarily the low-density undertaking, Edgeland, financed through Central Mortgage and Housing with senior government participation.

Saanich lands and housing chairman Ald. Edith Gunning said the site was replotted after its assembly by the municipality and will provide for some single family lots as well as open green space where Edge cattle once grazed.

"I hope this can be done over and over again in this municipality, not necessarily by government developments but by private ones, too," Mrs. Gunning said.

She said preservation of green space related to development is an important aspect of conservation.

Curtis said the housing represents one of the direct benefits of the Saanich sewer enterprise program, allowing the former rural area to become housing land.

"It is very, very important that this street and development be known by the name of the gentleman who farmed the property for so long and who may have despaired of it ever being developed, the mayor said.

Mr. and Mrs. Edge farmed the land for 61 years, and Edge was an original member of the Vancouver Island Milk Producers' Association 50 years ago.

"It is a fitting cap for your long association with this municipality," Curtis told Edge, and gave him an enscribed copper plate to mark the occasion.

Shovelsful of earth were turned by Edge, his seven-year-old great-grandson Michael Beecroft, and Mrs. Gunning, and the alderman then mounted the cockpit of a bulldozer to move the first bladeful of the excavation.

Also attending were Edge's daughter Mrs. John Thom and Mr. Thom, CMHC manager Chris Dowling, Saanich officials and contractor Frank Krieger.

the weather

will be mostly sunny today and Thursday. Sunshine in the south will be delayed until about noon with morning cloudiness expected Thursday morning. Cloud with a weak Pacific disturbance will reach the Charlottes and the north mainland coast today with some light rain likely spreading in tonight.

DOMINION PUBLIC WEATHER OFFICE 5 A.M. FORECASTS
Valid Until Midnight Thursday

Greater Victoria Region: Small craft warning in effect for Juan de Fuca strait. Today and Thursday, sunny except for early morning cloudy periods. Brisk westerly winds at times. Highs both days 70 to 75. Lows tonight near 50.

Lower Mainland: Today and Thursday, morning cloudiness but sunny in the afternoons. Highs both days mid-seventies except about 70 near Georgia Strait. Lows tonight about 50.

East Vancouver Island: Today and Thursday, morning cloudy periods in the south otherwise sunny. Highs both days mid-seventies. Lows tonight near 50.

North and West Vancouver Island: Today and Thursday . . . extensive low cloud and fog in the morning, turning sunny in the afternoon. Winds northwest 15 at times. Highs both days about 65 except 75 to 80 inland valleys. Lows tonight near 50.

TEMPERATURES

	Max.	Min.	Prec.
Yesterday			
Victoria	63	52	—
Normal	69	52	—
One Year Ago			
Victoria	67	54	trace
Across the Continent			
St. John's	66	52	trace
Halifax	69	58	.02
Montreal	79	55	.02
Ottawa	79	55	—
North Bay	71	54	—
Thunder Bay	67	48	trace
Kenora	66	51	.10
Winnipeg	68	52	.34
Regina	69	43	.15
Saskatoon	70	39	.01
Prince Albert	67	36	.01
Medicine Hat	72	49	—
Lethbridge	67	50	.02
Calgary	62	47	.08
Edmonton	64	39	.01
Penticton	86	63	—
Cranbrook	75	50	.31
Vancouver	69	55	—
Prince Rupert	58	48	—
Prince George	69	41	—
Nanaimo	75	48	—
Kamloops	85	61	.01
Revelstoke	84	58	—
Dease Lake	70	42	—
Fort Nelson	75	51	—
Peace River	68	42	—
Whitehorse	71	47	.01
Fort St. John	65	45	—

U.S. temperatures: Anchorage 74, 58; Detroit 84, 66; Honolulu 84, 76; Chicago 78, 68; New York 88, 71; Seattle 67, 56; Spokane 89, 55; Portland 79, 59; San Francisco 64, 53; Los Angeles 86, 68.

World temperatures: Rome 82, 61; London 66, 50; Berlin 77, 57; Amsterdam 66, 55; Brussels 66, 57; Madrid 91, 64; Moscow 81, 59; Stockholm 75, 61; Tokyo 88, 77.

CITY'S WEATHER RECORD

Sunshine, Aug.	14.2 hrs.
Last Aug.	8.9 hrs.
Normal (30 yrs)	11.2 hrs.
Sunshine, 1972	1353.3 hrs.
Last Year	1301.4 hrs.
Normal (30 yrs)	1423.5 hrs.
Precipitation Aug.	nil ins.
Last Aug.	trace ins.
Normal (30 yrs)	.04 ins.
Precipitation, 1972	17.95 ins.
Last Year	12.68 ins.
Normal (30 yrs)	13.63 ins.

Sunrise, Sunset Thursday
(Pacific Daylight Time)
Sunrise 05:50 Sunset 20:49

TIDES AT VICTORIA HARBOUR

	Time	Ht.	Time	Ht.	Time	Ht.	Time	Ht.
	H.M.	Ft.	H.M.	Ft.	H.M.	Ft.	H.M.	Ft.
2	03.00	2.8	19.45	9.0				
3	04.00	2.0	20.00	9.1				
4	05.05	1.4	20.50	9.1				
5	06.00	.9	15.50	7.9	17.10	7.9	21.45	9.0
6	06.50	.6	16.50	7.8	18.00	7.7	23.00	8.9
7	07.35	.6	17.10	7.7	19.10	7.4		
8	00.25	8.7	08.15	.8	17.25	7.6	20.10	7.0

TIDES AT FULFORD HARBOUR

	Time	Ht.	Time	Ht.	Time	Ht.	Time	Ht.
	H.M.	Ft.	H.M.	Ft.	H.M.	Ft.	H.M.	Ft.
2	04.25	3.0	12.25	8.6	15.25	8.2	21.20	10.8
3	05.20	2.2	14.15	9.4	16.50	9.1	22.10	10.6
4	06.20	1.6	15.15	10.1	18.35	9.6	22.50	10.5
5	07.15	1.2	16.10	10.6	20.05	9.7		
6	00.05	10.3	08.15	1.0	16.50	10.8	21.15	9.4
7	01.15	10.2	09.05	1.0	17.20	10.9	22.10	9.0
8	02.10	10.1	09.55	1.2	17.50	10.8	22.50	8.5

The response to Chevron Menu-Recipe Cards has been overwhelming.

Thousands of people are collecting Chevron Menu-Recipe Cards, week after week, and many have taken the trouble to write to us or phone us with their comments.

These are just a few examples:

"My wife wishes to congratulate your company for these very convenient and extremely well made Menu-Cards."

"Now the Standard Oil Co. is into the Meat Business with very worthy instructions on the cooking, serving, and ways to enhance the enjoyment of meat. This is a most laudable project which has our enthusiastic approval."

"I am writing to tell you that I think that your Menu Recipe Cards are the best idea yet....."

"I have tried these three recipes and found them just great. The other dinners listed, starting at Beef Stew to Scallops in Chafing Dish sound delicious also."

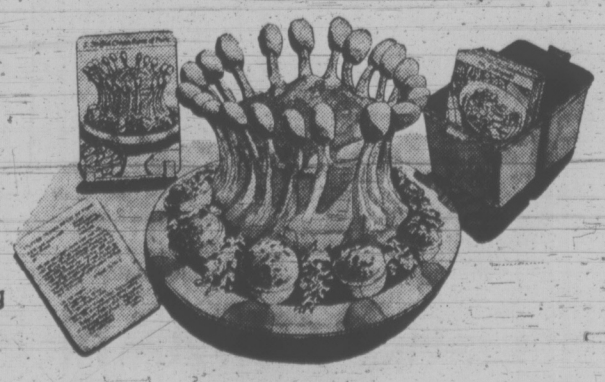

Menu-Recipe cards. 95 Main Dish cards illustrated in full color. 6 Supplementary cards and Index and General Information cards complete the set.

You get a pack of 7 for just 14¢* per pack with a minimum $3 gasoline purchase.

Available only at Standard Stations and participating Chevron Dealers.

*Suggested retail price.

Limited offer. All packs not necessarily available throughout the full 15 week period.

Chevron

Get 7 cards a week for just 14¢* with a minimum $3 gasoline purchase.
At Standard Stations and participating Chevron Dealers.

Standard Oil Company of British Columbia Limited

U.S. Gas Shortage Forecast

WASHINGTON — (UPI) — U.S. Assistant Interior Secretary Hollis Dole testified Tuesday some areas of the United States may experience a gasoline shortage before fall and predicted "trouble, trouble, trouble" with all forms of energy in America.

Citing rising gasoline prices due to "extraordinary" demand, Dole told a house subcommittee that the U.S. is "beginning to feel the pinch on energy in certain forms." He predicted shortages will become more widespread "as time goes by to include nearly every form and category of energy."

He said the price of gasoline, for example, has increased four times during recent months with demand up 6 per cent east of the Rocky Mountains and 10 per cent in western states.

"This is quite extraordinary," said Dole. "There are unmistakable signs that even gasoline — which most people take for granted just as much as the air they breathe — may become in tight supply in certain sections of the country by late summer of this year."

Big Layoff At Douglas

ST. LOUIS (AP) — The McDonnell Douglas Corp. says it will lay off 11,000 employees within the next 17 months due to, among other things, loss of the space shuttle contract. About 1,800 workers will be affected in its Canadian operation.

The firm has 92,000 employees with some 6,000 in Toronto.

The company said divisions in California will bear the brunt of the layoffs.

A California-based company, North American Rockwell Corp., won the prime contract for the $2.6-billion space shuttle project.

SOMETIMES IT'S AN EXPLETIVE. Sometimes an opinion. But often it's a way of trumpeting an identity for some of the faceless thousands in abig city. Graffiti. Everywhere. It's all over New York's subway cars and stations. Almost as fast as the Transit Authority's crew supply gallons of DWR — Dirty Word Remover — new graffiti emblazon the cars, the stations and the poster advertisements in rainbow swaths. The mischief has reached such proportions that some officials have called for a law against carrying an open can of spray paint.

Weather Records Turned Turtle

July was a mixed-up month weather-wise.

Sunshine and winds set no records but rain and warmth did, according to the Regional Climate Data Centre's monthly weather summary.

On July 4, an 86.3 degree Victoria temperature was recorded — which beats out the previous record of 81 degrees set on that day in 1906.

A 24-hour period through the 11th and 12th gave Greater Victoria 1.01 inches of rain, washing out the .85 24-hour record set July 11th, 1932.

Total rainfall for the month was 1.41 inches.

Although only two days failed to get above normal sunshine ratings, this July missed the 1958 number of hours of sunshine in July.

July 21 was Greater Victoria's wind and fog day, with gale force winds reaching maximum velocity of 34 mph and the month's peak gust hitting west-southwest 47.

All-in-all, July was warmer, wetter, sunnier and less windy than normal — and there wasn't even one thunderstorm to perk things up.

Jumping Jack Pickersgill Decides to Call It a Day

OTTAWA (CP) — Jack Pickersgill, one of Canada's most colorful public figures, is resigning as president of the Canadian transport commission effective Aug. 31.

While he has been transport commission president since 1967, Pickersgill is better known for his years at the centre of countless political battles as a long-time civil servant and Liberal cabinet minister.

The peppery president of the transport commission, who was 67 in June, is retiring at his own request three years before the expiry of his term of office.

Associates say he plans to begin work on a book about his 35 years in Ottawa. Prime Minister Trudeau is expected to name a successor in three weeks.

Pickersgill, who has been nicknamed Sailor Jack or Jumping Jack at various times in his career, himself created the post of president of the transport commission.

A fidgety person, Pickersgill was sometimes called "a grasshopper with the hiccups" for his habit of bouncing about in his seat or leaping to his feet in the Commons.

While Pickersgill became identified with Newfoundland, he was born in Wyecombe, Ont., and grew up in Manitoba. He was an outstanding scholar, sweeping through the University of Manitoba and winning an Oxford scholarship.

In 1929, he returned to the University of Manitoba as a lecturer in history and spent what he has said were the eight most satisfying years of his life.

His low pay as a teacher drove him to enter a competitive exam for the external affairs department. He had the highest mark among 200 candidates.

He was almost immediately assigned to the office of Prime Minister Mackenzie King, whom he came to know well. As the prime minister's secretary, he was described as the "grey eminence" behind King, and has been credited with influencing the prime minister to introduce family allowances in 1945. His influence continued when Louis St. Laurent became prime minister.

It is generally agreed that former premier Joseph Smallwood of Newfoundland was responsible for persuading Pickersgill to enter federal politics in 1953, when he was elected MP for Bonavista-Twillingate.

Pickersgill had a quiet beginning as state secretary, but plunged into a series of rows as immigration minister in the dying years of the St. Laurent administration. A remark in Victoria that no immigrant was as good as a Canadian baby sparked strong protests from new Canadians.

The defeat of the St. Laurent government ended many political careers, but Pickersgill found great enjoyment in his role as a caustic, roguish opposition critic.

When the Liberals returned to power in 1963, Pickersgill returned to the cabinet as state secretary and government House leader. A year later he moved to the transport portfolio.

As state secretary, he steered a bill through the Commons which took the redistribution of Commons seats out of the political arena and turned it over to a set of independent commissions.

As transport commission president, Pickersgill has largely dropped out of public view.

In occasional appearances before the Commons transport committee, however, he usually raised the temperature of committee meetings as opposition members jousted with their former political foe.

Pickersgill was always at a disadvantage in these exchanges. He could no longer, as a public servant, come back with the biting replies that had been his trademark as a government minister.

Pickersgill's first wife died in 1938. He remarried about a year later and has four children, Jane, Peter, Ruth and Alan.

PEARSON
B.C.'s
LARGEST
DEALER IN
HONDAS

Ontario Drops Plan For 'Embassy'

TORONTO (CP) — The Globe and Mail says in a front page story that Ontario has abandoned plans to set up a "mini-embassy" in Washington and instead will establish a one-man office in the Canadian embassy.

In a Washington story, the paper says Premier William Davis and External Affairs Minister Mitchell Sharp have agreed in principle to set up the one-man office after Ottawa expressed fears that a separate Ontario office could set a precedent for other provinces, particularly Quebec, to conduct their own diplomatic relations with foreign countries.

Plans to set up an Ontario House in Washington were first announced by Mr. Davis last summer when Canadians became concerned over the U.S. 10-per-cent surcharge on Canadian imports.

The Globe and Mail story says embassy officials in Washington are unhappy with the compromise and quotes one official as saying many details will have to be worked out before an Ontario representative can begin operations.

The official also reportedly expressed concern over the possibility of Ontario disagreeing with positions held by Ottawa and the Canadian embassy in Washington.

$1M POT FARM SET ON FIRE

HARRISBURG JUNCTION, Utah (UPI) — Washington County sheriff's deputies have burned a marijuana farm along the Virgin River with a crop valued at more than $1 million.

Two persons were arrested. Officers from four police agencies in three states swarmed to the farm near Zion National Park in southwest Utah to search for evidence which might lead to more arrests.

Canadian Radio-Television Commission
Conseil de la Radio-Télévision Canadienne

PUBLIC ANNOUNCEMENT
BROADCASTING REGULATIONS

Following an announcement on March 10, 1972, and a Public Hearing held in Kingston in June, on proposed amendments to the Television Broadcasting Regulations, the Canadian Radio-Television Commission announces that the Canadian programming credit of 25 per cent for the dubbing of foreign programs as outlined in Section 6A(4) of its Regulations is retained. The Commission notes that, on the basis of the presentations of broadcasters and representatives of the dubbing industry, this regulation constitutes a meaningful incentive for an industry which is a major employer of Canadian talent and production facilities.

The Commission also announces that it will no longer limit the percentage of programs that may be imported from any single country. The Commission's recently announced co-production guidelines are intended to provide an encouragement to joint programming ventures between Canadian and foreign producers.

A new amended Television Broadcasting Regulations relative to Canadian programmes in television scheduled are a minimum of 60 per cent over the program day with an additional requirement that Canadian programmes must achieve at least 50 per cent in any recognized period of the broadcast day in the case of private licensees and 60 per cent in the case of the CBC.

The Commission is optimistic that the private element of the Canadian broadcasting system under the new minimum requirements and the provision of the co-production guidelines will be able to increase the amount of Canadian programmes, to improve its quality and provide added Canadian and international exposure of Canadian creative resources.

The amended provisions for Broadcast Licence Fee Regulations and new Broadcasting Information Returns Regulations are enacted without substantial changes. The Licence Fee Regulations in effect exempt small community-owned television rebroadcasting stations as well as student carrier current under-takings from a licence fee requirement. The Broadcasting Information Return Regulations require that stations must file their information returns by November 30 each year, for the period commencing September 1 of the year preceding and ending on August 31 of the year in which the return is filed.

These amendments to Broadcasting Regulations were published in the Canadian Gazette dated July 12, 1972.

Monique Coupal,
Secretary.

EDDY'S GREAT

5¢ SALE!

Eagerly-Awaited Event
Begins 9 a.m.
Thursday

If you know how to shop and how to save, you'll agree . . . THIS IS THE BEST SALE EVENT OF THE YEAR. Special racks in all department's at Eddy's, packed with latest fashions, latest styles. Choose one item at regular price, take another OF EQUAL VALUE for only FIVE CENTS! It's a terrific value opportunity for ladies, men, children.

Your Chance to Buy Smart Clothing
FOR ONLY A NICKEL
Bring a Friend or Relative to Share

The items don't have to be the same size or even the same thing. Bring a friend or some of the family . . . share the specials in this fabulous sale.

for LADIES!
COATS—DRESSES
SPORTSWEAR
Choose one item at regular price, take another of equal value for only 5¢

YES! You Can Shop for Nickels and Use Your PLAN-A-COUNT
No interest and NO carrying charges.

MEN! Shop Downstairs!
SPORT COATS - JACKETS - PANTS - SUITS - SPORT SHIRTS T-SHIRTS - SWEATERS
Choose one at regular price, take another of equal value for only 5¢

CHILDREN Upstairs at Eddy's
Smart Clothing for Summer Play or Back to School . . . BOYS and GIRLS
Choose one item at regular price . . . take another of equal value for only 5¢

* PLAN-A-COUNT
It's The Free and Easy way to pay!

OPEN 'TIL 9 P.M. THURSDAY and FRIDAY

Eddy's
FOR MEN WOMEN AND CHILDREN
ON, OVER and UNDER DOUGLAS

Victoria Times

WEDNESDAY, AUGUST 2, 1972

BRIAN TOBIN, Editor — STUART UNDERHILL, Publisher — GORDON BELL, Managing Editor

Where the Answer Lies

The latest audacious hijacking effort in the United States, in which five adults, one in clergyman's garb, used three small children to support their family image, has brought a declaration of emergency from the Federal Aviation Administration. Personal search and baggage examination will be intensified by all airlines under the new FAA order.

Such measures are needed, but they will not be very successful if they are used only after a spectacular act of air piracy. The national tendency is to slacken attention to safety precautions, not only for the sake of the airlines but to expedite service for passengers. Strict supervision will apparently be obligatory for a long time to come.

An indication of a valid solution may be seen in the attitude of Algeria, however. In a recent case, that country confiscated the ransom money and returned it to the United States. The status of the hijackers — whether they will be allowed into the country or sent away — has yet to be decided. In yesterday's incident, the hijackers were also awaiting disposition, and the United States has requested return of the $1 million involved.

If Algeria continues to make air piracy unproductive, a great forward step will have been taken. The real deterrent to commandeering aircraft and demanding large sums in order to safeguard the lives of the passengers and the safety of the plane lies in what happens at the destination, rather than at the point of departure.

If Cuba had returned all persons who hijacked aircraft for transportation to that country it is unlikely that the later costly variations would ever have arisen. If persons seeking refuge in Algeria with large sums were routinely to be returned to the United States as prisoners, without their money, this type of hijacking would no doubt cease immediately. It survives only through the hope of success.

It should be made evident to all countries that it is to their own advantage to repatriate pirates to face the law, and where this is not understood the attitude of other nations to them in regard to communication, transport, trade and normal contacts should be regulated in order to stress the value of non-co-operation with law breakers.

The pilots of numerous countries have emphasized this, and earlier this year demonstrated their position by striking for a day. The world has yet to experience the horror of a tragic occurrence in the air as a result of some deranged person destroying a plane in flight. Air piracy in its many variations will have to be eradicated very soon if the world's most important form of transportation is to continue with the necessary safety and efficiency.

The Rock

Exchanges between Britain and Spain on Gibraltar have lost most of the heat that characterized them in the late 60s, but appear to be an inexhaustible conversation piece. Neither side expects the other to capitulate overnight and "The Rock" no longer holds top priority in Spanish thinking, though its repossession under Spanish sovereignty remains a major question of prestige.

Perhaps a cause of the cooler feelings is Spain's recognition of its need to gain entry into the European Common Market. Britain, on the way in, has indicated its future support for Spanish membership, once it joins the club. Not that Spain is dropping its Gibraltar campaign — the so-called "blockade" continues — but bread and butter considerations in the economic field come first.

Britain, for its part, continues to honor the referendum of 1967 when The Rock's population, composed largely of descendants of Maltese, Cypriots and Italians, voted overwhelmingly to remain under the British flag. This, it appears, more than any residual importance as a defensive fort, marks Britain's attitude on the question.

So talks between the two countries continue — and apparently will continue long into the future. But the Common Market consideration should keep them at least polite in the time immediately ahead.

Russians Look at Egyptians

An important clue to Soviet-Arab relations may have come to light. A document published in a left-wing Syrian weekly purports to be comments made by Russian theoreticians on certain seemingly fixed Arab ideas. The commentary may help to explain the expulsion of Soviet military experts and advisers by Egypt and may even give a hint of the future alignment of the Middle East.

The document in Al Rayah asserts that "Israel is a reality." A military solution with Israel is ruled out — "because we are practical" — say the Soviet thinkers. Circulated in June, the document said Egypt's new outlook on the Jewish state had changed for the better. This was, of course, before Mr. Sadat's new policy on Russsian aid. Moreover, the Russian commentators place the attainment of "socialism" before the hallowed search for Arab unity; they say ". . . it is socialism that might pave the way for comprehensive Arab unity."

Affording a glimpse into the Russian mind in the new era of detente with the West, notably the United States, the document's assertions are valuable and seem to be borne out by events. Equally, the Arab reaction as seen in the Sadat expulsion policy could have been predicted. The paper which published the document is pro-Chinese and the publicity campaign may be related to efforts to use China as a substitute for Russia in the tragically prolonged dispute between the Arabs and Israel.

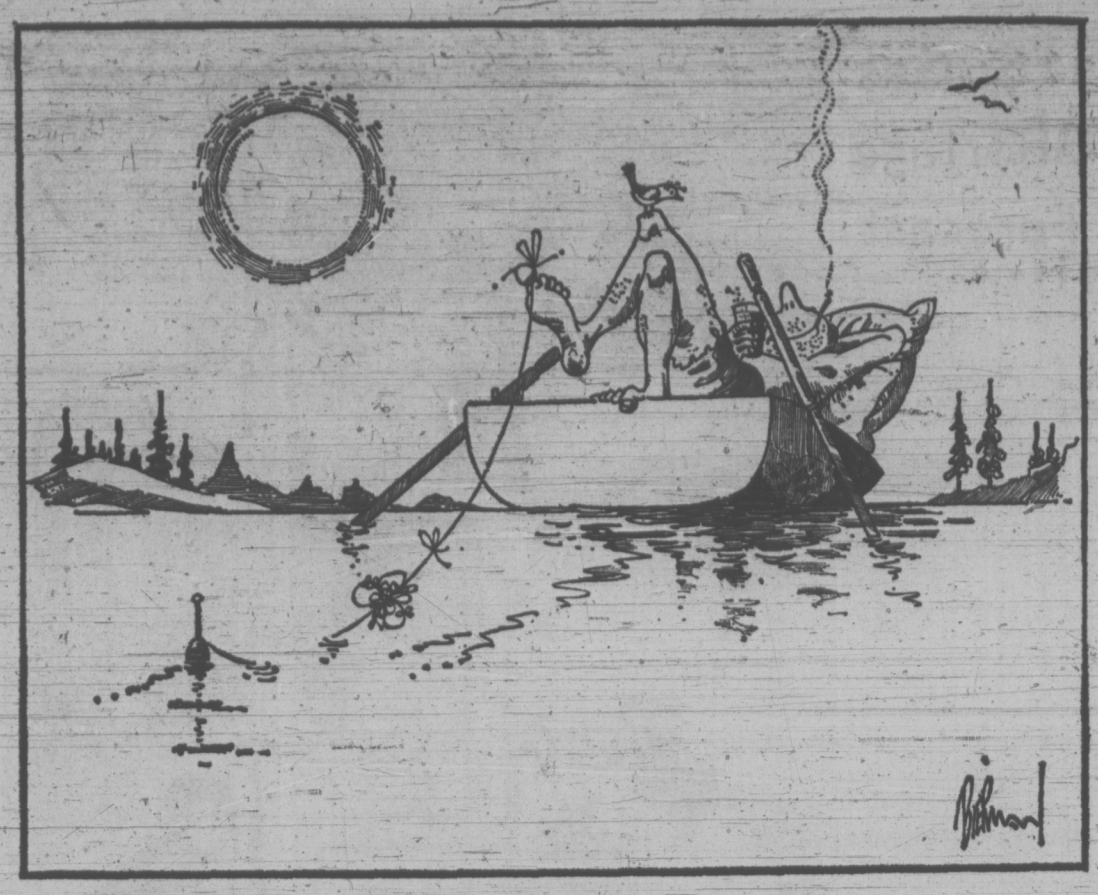

Gone Fishin'

MAURICE WESTERN

Parkinson's Law at Ottawa

OTTAWA — David Orlikow expressed astonishment recently over the contents of a return showing that the federal government payroll increased from 232,862 in 1969 to 266,805 at the end of 1971.

Further, while the defence forces have been cut — to the point where destroyers are short of crews — the return indicates that it now requires more brass to command fewer men. Rather similar observations a few years ago inspired Professor Parkinson to propound his now famous law.

The revelations are the more significant because the government, in these very years, was exerting unusual efforts to prevent such increases. Indeed, the struggle began somewhat earlier in 1967-68. No one has reported on the carnage in Ottawa more vividly than Edgar Benson, who was at that time President of the Treasury Board and was later to engage in even larger actions as minister of finance.

On December 7, 1967, Mr. Benson spoke with feeling of "the severe pain and anguish to the departments and agencies affected" by his restrictive measures. "I refer again," he said at one point "to the fact that before the estimates review has been completed, approximately 11,000 positions will have been cut from the 16,000 additional positions requested at program review time."

'Freeze' Talk

In his budget of October 1968, Mr. Benson spoke of "a virtual freeze" on the size of the public service.

As the campaign gained momentum, other ministers came before Parliament with eye-witness reports from the front. Notable among them was Bud Drury, Mr. Benson's successor at Treasury Board. He said, on February 4, 1969: "A careful scrutiny was carried out of the manpower requirements of the various departments and agencies of the public service with the result, shown at page 476 of the estimates blue book, that the overall manpower allocation for the year 1969-70 shows a decrease of 9,332 man-years from the levels authorized in the current year. The program of restraint, which was announced by the government in March 1968 will be continued in 1969-70."

The science of government is an unusual one. The more embattled ministers subtract, the larger the sums get.

In speeches on economy during 1969 the prime minister expressed particular concern about the number of information officers required by government — something in excess of 400. According to Canadian Press, the government now employs almost 1,100 people whose primary function is to provide information. This takes no account of Information Canada, said to employ 516 more (the number given in the estimates is 384).

Various questions arise. What would be the size of the public service today if the situation had been business as usual and if ministers had not engaged in this heroic struggle? Are we now back to business as usual? Has the service become a force in itself, largely beyond the effective control of governments?

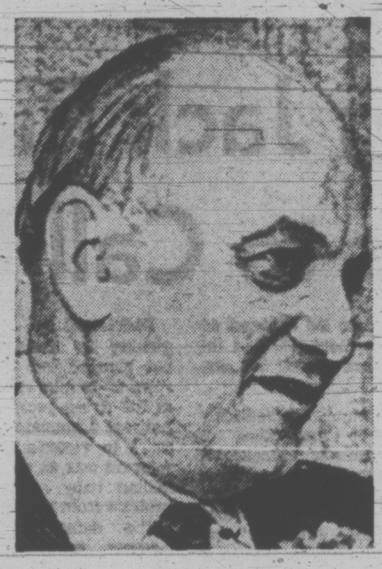

EDGAR BENSON
. . . pain and anguish

The attitude of big government to the civil service seems to me to have become highly ambiguous.

At one time the service was small, corresponding to clearly perceived needs of a simpler society. No politician would have argued for more since there was wide agreement that we suffered as a nation from the weight of overhead costs pressing on a small population. Among taxpayers, this view is still common as shown by numerous ministerial speeches.

A classic example was the speech delivered some years ago in Calgary by Lester Pearson, then prime minister. His general theme was: Don't blame us. We have merely responded to public pressures.

The argument, unpersuasive then, has become less persuasive since. Who pushed the government into Information Canada; a monumental fiasco and no trifle since its budget slightly exceeds that set for the new program intended to enrich the lives of elderly citizens?

It is significant, however, that ministers feel obliged to make such speeches. No one has yet tested voters with the theme that the service is good in itself, without relation to perceived needs.

But is this becoming the effective philosophy? There seems to be a strong tendency, reinforced by the government's worries of recent years, to look on the public service as an employment agency. It is the duty of the private sector to generate jobs; which it does within limits imposed by business economics. One senses an assumption that the public sector has a like duty. It is notably free of such limitations, since government relies on the general taxpayers.

Essentiality Overlooked

What counts then is not the essentiality of the service but the fact of placement. This has been more or less conceded in respect to student summer employment although not as a general principle. Change often goes unrecognized for considerable time periods.

Every industry looks out for itself. The public service is the largest industry in the country. Like others, and much more than most, it is identified with particular communities. There is no obvious reason why it should resist the new course or struggle against Parkinson's law. Let work expand to fill space and to accommodate a rising generation. With size goes prestige so let Mr. Carson recruit like the very devil, bidding against private employers with promises of total job security which none of them can match.

Since ministers are at least as much influenced by the service as the service is by ministers, it may well be that in this matter different attitudes co-exist in the same cabinet and probably would in any cabinet. It is quite possible that the agonies endured by Mr. Benson and Mr. Drury were regarded with only minimal sympathy by certain of their colleagues.

This, of course, is speculation. There had been no official communique on the reasons which prompted Horatius and his colleagues to leave the bridge. We can only wonder with Mr. Orlikow until the time comes for a minister to explain that the size of the service is exactly suited to our needs, given the population, the GNP, projections to 1990 or any other irrelevant data which he happens to have in his possession.

There is an outside possibility that a bolder minister may expound the emergent philosophy of jobs for the sake of statistics. What makes it most unlikely is the well-known backwardness of taxpayers who tend to brood on their burdens and may as yet be unresponsive to the new concepts.

JAMES RESTON

Focus on McGovern Judgment

The issue in the whole sad Eagleton business was not only Sen. Eagleton's health, but Sen. McGovern's judgment. He has had bad luck, but he has also misjudged the problem of picking a vice-president, over-rated the efficiency of his new young staff, trifled with the idealism of his main supporters, and mishandled the consequences of his own and Eagleton's blunders.

After almost 10 years of manipulative and divisive government under Presidents Johnson and Nixon, the central issues of this presidential election campaign were the restoration of peace, and the restoration of confidence in the leaders and government of the United States.

Ever since he won the California primary, however, Sen. McGovern has been weakening his own claim to be the moral leader of a new political order by reverting to the same old casual if not irresponsible ways of the Old Politics, and diverting attention from Nixon's credibility to McGovern's.

He didn't have to wait until half an hour before the convention deadline to pick Eagleton, and then impose him on what he claimed was the most "open" nominating convention in American political history.

Time to Check

Despite the legal battle over the seating of the California delegation, in which he defied his own principle of "fair representation," he knew all along that the convention had to nominate him or split the party, and he had weeks in which to make a careful and orderly survey of the potential vice-presidential candidates, including the fundamental question of their health.

Most of this time, however, was devoted to polling in order to see which candidate had the right "image" to add votes to the ticket, and very little to the question of finding the man whose character and record would, in an emergency, enable him to unify and govern the country.

Nixon, of course, followed much the same political course in the selection of Spiro Agnew. He gave the vice-president the assignment of attacking the dissenters in the full knowledge that this role, if carried out with vigor and zeal, would make Agnew a highly controversial figure, and the vice-president did it with such flair and provocative language that, even after he had earned the title of The Great Divider, Nixon could scarcely drop him for doing as he was directed.

So once again political expediency confronted the country with the prospect of two vice-presidential candidates who divided the country precisely at the time when unity is the goal both Nixon and McGovern are proclaiming. And in his handling of a very difficult personal and political problem, McGovern made things even worse by asserting that even

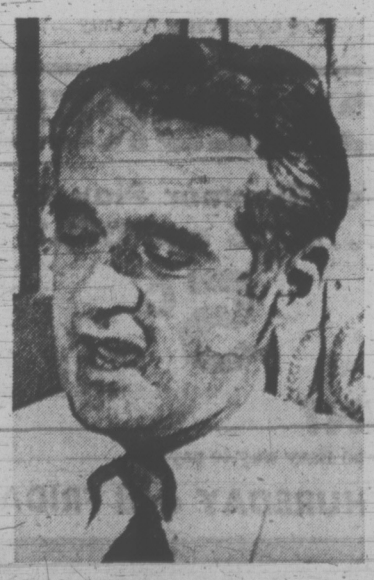

SENATOR EAGLETON
. . . withdrew

if he had known all about Eagleton's medical record, he would have chosen him anyway, which says more for his personal loyalty than for his judgment.

There was no easy way out of this for McGovern. He stumbled into a problem which hurts his party, and even more important, his ideals and his country, no matter how he turned, and his losses now may well be irrecoverable even with Eagleton's withdrawal.

For a few days he seemed to think that a candid and appealing statement of the facts by Eagleton, but not all the facts, might quell the public doubts, but — another misjudgment—there was never any chance that a question of mental depression treated by electric shock would be dropped, even on the recommendation of doctors, who differ with other doctors, on the problem.

The result of all this is that the Democrats, who held their nominating convention early in order to take the offensive and focus the attention of the nation on the shortcomings of the Nixon administration, are still on the defensive, and even under attack as a divided and bankrupt party seeking power on casually explained defence and economic innovations, with the support of an articulate coalition of the leaders of the liberal young intellectuals, the militant women, the poor, and the blacks.

Preoccupied

Potentially, the Democrats have powerful issues and new political forces on their side, but they were so preoccupied with their own divisions and with the Eagleton problem, that they have had little time or energy to think about the fundamental problems of the Republic, let alone to establish confidence in their new leaders and programs.

Hard as it was, the resolution of the dilemma inevitably lay with Eagleton. He was chosen by McGovern on the assumption that he would help his party. But instead, he obviously hurt his party by embroiling it in a controversy over medical facts which he misjudged and withheld from McGovern, who scarcely gave him time to think of the personal and political consequences.

Nevertheless, awkward as it is to gather together the new and as yet incomplete Democratic National Committee, or poll all the delegates to the Democratic convention, the resignation of Eagleton was probably the least damaging way out of the mess. It was a brutal way in a brutal business, but after all, Eagleton is not exactly an innocent bystander in the conflict.

It is all very normal, sad, and ironic, but there are still great issues to be discussed, and a campaign for the American Presidency to be waged.

(C) 1972 New York Times News Service

FROM OUR READERS

Action Canada

Peter Robinson has stated that ". . . many Action Canada members are Social Credit supporters . . .". Leslie Peterson has interpreted this to be ". . . Action Canada will be supporting the Social Credit party on Aug. 30 . . ."

I don't know how well these statements reflect the attitudes of the majority of the Action Canada members in B.C. (I have, in fact, had some difficulty in meeting other members initially because of what seemed to be poor organization, more recently because of embarrassment on the part of some people in identifying themselves as members.) However, to speak of my own attitudes only, I would have no qualms about any move on the part of Action Canada that would decrease the strength of the Socred Party.

My reasons for joining Action Canada centered around those issues concerned with consideration of the long-term results of policy changes, decentralization of authority and changes in the structure of government bureaucracy to increase responsiveness to human needs. I do not see these as characteristics of the Socred party.

I personally would like to see David Anderson and the Liberal party gain strength in B.C. Anderson seems to be the leader most likely to follow a practical, foresighted approach, to look at the long-term gains rather than the short-term gains, and to show concern for the welfare of those individuals who are not attached to any pressure group.

However, my main purpose in writing this letter is to point out that at least one member of Action Canada does not fit the description currently being presented by the local news media. — Ann Gosse, 445 Sparton Rd.

On the Job

We are again writing to say a heartfelt "thank you" to our ambulance men and our firemen in Saanich. They are the greatest. We feel lucky to live in Saanich. It is just one year today since Joe fell from a high cherry tree—ladder and all. In five minutes a fire truck with three men and the ambulance were here. They couldn't possibly have done more and all turned out very well. We are so very grateful to these fine men.—Mrs. J. Vermeersch, 715 Cordova Bay Rd.

Conical

Just a line to tell you how much we appreciate your animal pictures in The Times, especially the recent one with the boy and dog licking the same cone.—Mrs. Earl Wilson, 5033 Wesley Rd.

60 YEARS AGO

From the Times of August 2, 1912:

SEAGIRT, N.J. — Revision of the tariff should not be made at one swoop but should be gradually and thoroughly made, is the opinion of Governor Wilson, the Democratic nominee for president. The governor so declared in his first discussion of the question for publication since he wrote his speech of acceptance, after a long conference with Representative Redfield of Brooklyn, whom he considers one of the best-informed men in the country on tariff.

VICTORIA TIMES, established 1884, is published every afternoon except Sunday by the Times Publishers, Limited, 2631 Douglas Street, Victoria, B.C. Second class mail registration No. 0625. All undelivered copies and notices of change of address to be sent to the above address. The Canadian Press is exclusively entitled to reprint the local news published herein.

Bobby Not First Enfant Terrible Of Chess World

By MICHAEL KERNAN
The Washington Post

The fascination of chess, the very idea that a man would devote his entire life to a game, escapes many people.

They find baffling the single-minded antics of Bobby Fischer, who at 29 seems to have had little interest in life except the little board and its pieces: lives alone in hotel rooms, has no girls, no regular companions, no richness to his life.

Yet Fischer is nothing new in the chess world. There have been other prodigies — Sammy Reshevsky gave exhibitions at the age of 5 — and other difficult personalities. More than one champion managed to hold off challengers by rude, bizarre or outrageous behavior, sometimes for decades.

The excitement of a slashing, hell-for-leather game, the tension of a delicately balanced duel when the initiative switches from move to move, the excruciating beauty-like music imagined — of an elegant kill: all are difficult to convey to non-players. Perhaps the best way to get across some of the feeling is to tell a few stories about the game's heroes.

Jose Raoul Capablanca was the Mozart of chess. When he was 4, he learned the moves simply by kibitzing a couple of games. When he piped up to correct his father's play he was told he was being impertinent. So he played and defeated his father. At 8 he was a regular club player in Havana and at 12, still lacking any book knowledge of the game, he became champion of Cuba.

The then world champion, Emanuel Lasker, dodged a title match with him for 10 years. Capablanca thus didn't win the crown until he was 33. He demonstrated his powers, however, by winning eight major tournaments in as many years, coming in second at three others. In his prime he won 17 such tournaments, also taking seven seconds and one third. He dominated world grandmaster play for most of his life.

Became Sterile

It was said of Capablanca that "chess was his mother tongue." Charming and bluff, he could get away with native boasting, although toward the end, when his powers waned sadly, precious little of that was heard. Just as the games of his good years were models of clarity and purity, one move leading naturally to the next, so in his later years the games became sterile, oversimplified, and his arrogantly quick play went slower and slower — partly because of his difficulties with the new openings — and he was frequently in time trouble.

It was said that what didn't come easily to this superbly gifted man didn't come at all. Though he seemed to have been born for chess, he lacked one of the prime qualities of a champion: tenacity. A rival once said with cruel accuracy, "He lacks the passion that whips the blood."

On the other hand, Emanuel Lasker was tenacious to his fingertips. When Capablanca, at 53, was exhausted even by a simultaneous exhibition — a showy but shallow pitting of a professional against 20 or 30 or even 100 amateurs — Lasker at 67 could play in tournaments against the world's best without losing a single game. And this in what is, like the mathematics in which he also excelled, distinctly a young man's game.

Lasker was a fighter, first and last. Often he won games he should have drawn. Like Machiavelli, or Ulysses, or perhaps more precisely like a shrewd old psychiatrist, he played his opponent's personality as well as the board. He played to their weaknesses — but also to their strengths — and beat them.

Against Marshall, famous for "swindling" wins out of lost positions, he pulled superswindles. Against the technician Rubenstein, he displayed superior technique. Against the wild gambler Janowski he gambled even more recklessly, and won.

Out of Character

Just as Bobby Fischer is said to unnerve opponents, Lasker had a way of getting his rivals to play out of character, over their heads. Schlechter, a specialist in drawing games, needed only a draw to beat him; Schlechter went for a win and lost. Maroczy, who had spent a lifetime mastering the French defense, played a variation of this line which he himself had refuted years before, drifted into an ill-conceived attack, and lost in 30 moves. In another game, Maroczy saw a clear win if he would attack — but he hesitated, lost his nerve, slid into a defensive position. And was wiped off the board.

Usually the young chess devotee admires the towering Alexander Alekhine, a flaming genius who played with apparent illogic so that he could later overwhelm with a higher logic of his own. But as one grows older it is the indestructible Lasker, the fox, the old pro, who captures the imagination.

At 26 he crushed Steinitz, the father of positional chess, with his own weapons. A generation later, when everyone else was discovering the ideas of Steinitz, he demonstrated the flaws in these theories and consistently defeated his would-be successors.

At 46 Lasker dominated the strong St. Petersburg tournament of 1914. Here, he had to beat two future world champions, Capablanca and Alekhine, plus Tarrasch and Marshall. Final round: Lasker had to win every game to take first place; a draw would leave him second at best. Matched with Capablanca, 20 years younger, who had only to draw to salt away the first prize, Lasker played the game of his life. On the sixth move he exchanged queens, which for anyone else would lead inexorably to a draw. But Lasker won.

When in 1921 he finally agreed to give Capablanca a shot at his title, he came off very badly, losing four games to the Cuban and eventually resigning on grounds of illness. But shortly after that he started a new career, taking on the hyper-modern school with its iconoclastic rejection of every chess tenet in the books, even the oldest axiom of all, control of the centre. One after the other, Lasker beat them: Alekhine, Nimzovich, Reti, Bogolyubov, Breyer, Euwe.

GRANDMASTERS Mark Taimanov and Bobby Fischer discuss one of their games in world championship elimination match in Vancouver last year.

Apparently immune to time, Lasker outsmarted yet another generation of chess grandmasters in the 1935 Moscow tournament when he stayed right up there with Botvinnik and Flohr, whose combined ages were considerably less than his. He died in 1941 at 72, a cultured man, holder of a PhD in math, the proof for our time at least that no matter how esoteric and musclebound with technique the game becomes, somebody will come along who can give it new vitality.

Normally the combination is a series of moves that starts with a shattering surprise, like the sacrifice of a queen, which forces the enemy to make the moves you want him to make, whereupon you theoretically exchange the loss of your forces for a victory. Germany's Schlieffen plan, which failed when tried with modifications in 1914 and which succeeded when tried as designed in 1940, was a combination: leave the northeast border of France unguarded, put everything you've got on the northwest border and the lowlands, and drive for Paris.

Alekhine's combinations were unique. His first move was shattering, all right, but often his second move was even more of a surprise, and third was flabbergasting. It is impossible to say enough about the man's genius for finding the extraordinary in apparently ordinary situations.

The games of his student days (he had a law degree) against the world's greatest players are shocking in their boldness; in his later years, when alcohol had deteriorated his health, he could still rise to an occasion and win after giving away piece after piece to players who could beat anybody else with the mere advantage of a pawn.

Drifted Around

Under a cloud after winning the first Soviet title in 1920, he left Russia the following year and never returned. He drifted around Europe, insecure personally and attracted to motherly women twice his age. He lost the championship to Holland's Max Euwe, regained it two years later in 1937, and finally he seems to have played under Nazi auspices, an unhappy man addicted at the end not only to liquor but also to drugs.

But his games will delight us as long as the game is played.

There were others, of course: the stubby Steinitz, who seemed to thrive on awkward, cramped positions, clung to them like an abalone for 40, 50 moves until at last he could break out and win; Adolf Anderssen, the first modern champion, who delighted in making bad moves simply to provoke the complexities that fired his imagination; Paul Morphy, the Louisiana attorney who destroyed every ranking player in the world only to die at 47, the victim of a persecution manai; M. Sultan Khan, who picked up the western form of the game in a few years, crushed the top players of his time and returned to India after four years to devote himself again to the somewhat less dynamic eastern form; Euwe, the math scholar and gentleman who brought down the great Alekhine and generously gave him a rematch within two years and who is today, as "the most underrated player in the world," president of the International Federation; Botvinnik the reserver of options, Keres the dashing fighter; and now Fischer, already a legend of sorts but with plenty of time to create a new one.

viewpoint

Hellyer Needed 14 Months To Discover Facts of Life

By DALTON CAMP

As the fellow said, observing the forces of Gay Lib encamped with the Yippies at Miami Beach, bedfellows make strange politics. The converse is, of course, also true, as witness Paul Hellyer's enlistment in the Conservative Party. Mr. Stanfield once more demonstrated his irrepresssible dry wit by greeting the bete noir of Canadian admirals with the words, "Welcome Aboard."

Anyway, as I wrote a dozen months ago, it was inevitable that Mr. Hellyer would become at last a Tory. Any other options were either unattractive or illusory and it remained only a nice question as to how long it would take the founder and followers of Action Canada to discover the facts of life. The answer to that question proved to be: about 14 months.

In the interim, Mr. Hellyer rediscovered a number of Canadian political realities. For example, while there has been considerable disaffection and disillusionment with the present political parties and their leaders, there is simply not enough of it to make a party, or enough of it to have much effect on events. Unlike George Wallace, for example, Mr. Hellyer lacked both a power base of his own and a constituency at large.

★ ★ ★

Furthermore, it is almost impossible to create a sense of positive action out of a mood of negation, any more than one can make sensible policy out of undifferentiated disappointment.

The incident is, if nothing else, further evidence of the continuing improvement of Mr. Stanfield's leadership. It is a fact that, 14 months ago, a number of Canadians, including Mr. Hellyer and many of his supporters, not only found the Prime Minister wanting but they also considered the Tory leader as an unacceptable alternative.

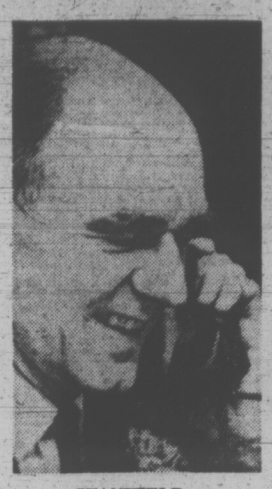

STANFIELD
. . . steady progress

HELLYER
. . . inevitable

If Action Canada was to thrive, Stanfield had to fail. That Stanfield has come a long way in 14 months is confirmed both by the pollsters and by Paul Hellyer's capitulation. Giving credit where credit is due, Stanfield has not only gained a recruit, he has also stopped a movement which, if nothing else, represented a rebuke to his credibility as an alternative to the present Prime Minister.

It has been alleged — and I do not doubt it — that Mr. Hellyer considered the possibility of allying himself with the Social Credit Party. But it must have been clear to him that the tides are presently out on the third parties in the country and the national trend has recently been increasingly towards the restoration of the two-party system.

The NDP has become a distant third party, stalled and going nowhere and the national prospects for the Social Credit Party are negligible. Had Parliament been so imprudent as to legislate for the taxpayers' involuntary subsidy of political parties, we might all have been unwitting and unwilling sponsors of the continuing fragmentation of our party system.

Fortunately, parliament did not do so and, as a happy consequence, we will have fewer nuisance candidates in the next election and a more realistic confrontation between the major parties.

I suspect — and I hasten to add that I do not know — that Mr. Stanfield has, in some tidy corner of his mind, further notions of realignment and political consolidation. While the present possibilities of Conservative victory are real enough, there are still nagging problems and strategic difficulties in Quebec.

It would seem to me, thinking in linear simplicity, that the Conservatve Party must establish an effective understanding with Real Caouette. The Social Credit leader has acknowledged strength and support in Quebec where, unfortunately, Mr. Stanfied does not. But if Mr. Caouette truly wishes to help those he represents — and there is no doubt of their need — he cannot do so by being a mere sermonizer in Parliament.

★ ★ ★

Mr. Caouette can do better than that, both for himself and his constituents. Perhaps there is a way by which he can, in the event the Conservatives do as well in the rest of Canada as the polls now indicate, make a crucial contribution to political stability, federalism, and a Tory government fully representative of the country.

Only a few years ago, when Premier of Alberta, Ernest Manning waged a strenuous campaign for political realignment. Plainly, he had in mind a consolidation of Conservative, Social Credit and disaffected Liberal support in a single National Party. It is, it seems, an idea whose time has come. If there is a way to complete the task of realignment, the present Tory leader has shown, on his record, that he is the likeliest fellow to find it.

Nitinat Triangle: Let's End the Stalling

THE PROVINCE
An Editorial

In terms of the modest amount and value of land and timber involved, it is incredible that proposals to include 13,800 acres of the Nitinat Triangle in Pacific Rim National Park have met such resistance.

It will be even more incredible if all of the proposed addition is left out of the park either through delays in negotiations or through intransigence on the part of any government, industry or conservation group.

Yet, at a time when a sense of urgency is developing on the issue, nothing much is happening. A provincial government compromise proposal made to Ottawa four months ago hasn't had an official reply yet. It is still being studied.

The protocol of agreement on the Pacific Rim park sets April 1, 1973 as a deadline for establishing final boundaries. But a logging road that was heading straight for the disputed area was held up in January by Resources Minister Ray Williston. That delay was only a stop-gap move.

The compromise proposal involved a trade of about 8,000 acres in the Long Beach portion of the park to the forest companies involved in return for a similar amount of Nitinat-area around Tsusiat and Squalicum lakes and in the southern watershed of Hobiton Lake.

Many conservationists were critical of the proposal because it would cut in half what is a natural bowl containing the last three-low-level lakes still in their natural state on Vancouver Island. But the proposal should serve as a negotiation point for the governments involved.

At the same time, a suggestion by Dave Brousson, the Liberal MLA for North Vancouver-Capilano, should be studied. He advocated also saving the 8,000 acres in the northern part of the park and compensating the companies by giving them future cutting rights in currently poorly-stocked public forest land that the province should adequately re-forest as part of the bargain.

The fact that the Nitinat area contains over-mature timber that industry sources have described as diseased and certainly not of prime timber quality helps to explain what the Nitinat is all about.

The industry is clearly using the battle as a symbol of its determination to resist the conservationist lobby that has worked hard on the Nitinat issue. Yet the Nitinat fairly cries out to be considered as a case on its own merits and not as part of some super-struggle for control of the forests.

Besides, arguments that the conservation lobby has been pushing industry around in this province and needs to be stopped at the Nitinat just don't hold up. Where are the victories of the conservationists? Not in Cypress Bowl, or any of those provincial parks with mines in them. Not even in the Skagit Valley, where if the conservation forces do win, the victory won't be over the B.C. forest industry but over a U.S. utility.

With a provincial election this month and a federal vote expected shortly after that, the time could hardly be better for both sides to get down to business and produce a reasonable settlement. They could each properly claim credit for it in their own fields of battle. But they'll share blame together if not even a compromise Nitinat solution is found before it's too late.

hear LEE ROBBINS
Tenor soloist
of the Billy Graham Evangelistic Ass'n
in concert at
GLAD TIDINGS
PENTECOSTAL CHURCH
842 North Park St.
FRIDAY, AUGUST 4, 8 P.M.

'Essential Social Service'

By McKENZIE PORTER

The CBC's decision (later reversed) to bring a rich and celebrated whore to the television screen was not wholly prurient in purpose. It is reasonable to suppose that some viewers take a clinical interest in the ancient vocation of prostitution.

I suspect that most modern prostitutes, especially those in the call girl category, cater exclusively to healthy men with heavy sexual appetites. Sadly enough, many of these clients cannot afford the high fees and later suffer financial stress. Even more lamentable is the intrusion upon the prostitute's calling of the madam and the pimp, often operating on behalf of organized criminals.

Despite many links with the underworld, prostitution remains an essential social service. Defence departments of the most progressive countries tolerate semi-official brothels for soldiers stationed far from home over long periods.

One can sympathize with the man or woman who after failing repeatedly to find a voluntary sexual partner turns in desperation to a professional. Elderly and lonely persons with strong sexual impulses, and persons of all ages who are temperamentally incapable of successful wooing, may find some degree of satisfaction in the prostitute.

Convention now permits the recognition of the sexual needs of some handicapped citizens. One wonders how many tragic victims of illness, accident and war have been driven by sexual starvation to a prostitute, and at what cruel cost.

In view of these circumstances prostitution is, for the time being, inevitable. Sexual activity between consenting adults in private is a human right. Whether one partner receives some form of payment is immaterial. Provided they do not commit a public nuisance or involve a criminal organization, the partners are entitled to make any form of agreement they choose.

Unfortunately, sociological studies show that prostitution, even at such expensive levels as the marriage for money or the weekend with the part-time movie star, rarely is glamorous. Harlots and gigolos with a high IQ almost invariably are emotionally unstable. The overwhelming majority of prostitutes of both sexes have low IQ's and many are retarded. Mercenary motives, plus neurotic comportment tend to mar the pleasure of copulation with prostitutes.

It would have been more imaginative and edifying on the part of the CBC to bring from Europe one of the men and one of the women who belong to new social service groups known as "Sexual Samaritans." These persons say they *are* ready to give themselves sexually out of sheer compassion and therapeutic intent to other persons who for one reason or another are in dire need of partners.

A sexual act carried out for humanitarian reasons is not inconceivable. Secretly, I am sure, many men and women have been charitable to somebody else in bed.

Complications arising from the activities of sexual samaritans could be enormous. But if they are people of outstanding solicitude, discretion and integrity they may fulfill a valuable new function. The samaritans certainly deserve a hearing and the CBC is best equipped to provide them with a platform in this country.

Please
Don't
Rain
On My
PARKING
LOT
SALE!
This Sat., Aug. 5
at
EATON'S
Royal Oak
Warehouse

MAVERICK
If you've never bought a car of your own before.
It's much like decorating a favourite room. Expressing your individuality in a selection from three smart models. Picking from 16 high-style colours. Selecting the interior trim of your choice. Indulging your fancy with optional niceties like air conditioning or a stereo radio. And having all the buying and servicing details taken care of expertly by your friendly Ford Dealer. Talk it over with him, today.
FORD
MAVERICK
Ford

Hospital Engineers Ratify New Contract

Engineers at 27 British Columbia hospitals have ratified a new two-year contract which will raise wages by approximately 14¾ per cent (compounded), union spokesman Ed Callan announced today.

All engineer classifications will receive a pay raise of 7 per cent retroactive to Jan. 1 and a further 7 per cent on the 1972 rate Jan. 1, 1973 said Callan, international representative for the International Union of Operating Engineers.

Other changes include an extra one cent, to 16 cents, for the afternoon and evening shift differential, three weeks vacation after one year (instead of two weeks) and independent and binding arbitration on adjustment of all engineer classifications in comparison with other tradesmen in hospitals.

Callan said the independent arbitrator agreed upon is Herbert Blair of Vancouver. Previously, the union had refused to accept any arbitration by the B.C. Mediation Commission.

Earlier this year, the B.C. Mediation Commission ruled that members of the Hospital Employees Union will receive raises of 6.25 per cent this year and 6.25 per cent next year.

Asked how the 147 engineers could overcome the B.C. Hospital Insurance Service's announced ceiling of 6.5 per cent more in one year, Callan said it was "the threat of a strike."

Engineers had approved strike action, served strike notice and it was "touch and go last Friday" when the strike notice expired, leaving the union free to go out.

Old rates for engineers ranged from $764 to $938.75 a month. Among those involved in the dispute were men at Royal Jubilee and Victoria General hospitals.

BYLAW-CUTTING BARBER GETS SUMMONS

Carlos Almeida, manager of Mayfair Barber Shop, who violated municipal bylaws by opening six days a week and one evening, finally received a summons.

It was delivered to his shop at 3147 Douglas Street shortly before noon Tuesday, charging him with violating Victoria bylaw 5461 which says barbers must open only five days a week and close by 5:30 p.m.

When Mayfair Shopping Centre began opening Mondays, July 3, Almeida also extended his hours to open Monday and Friday evenings.

Police arrived at his shop Monday, July 10, and promised to deliver a summons if he opened the following Monday.

He will appear in provincial court Aug. 10 at 10 a.m.

Mayfair manager A. G. Coning said the Mayfair Merchants' Association will stand behind Almeida and supply him with a lawyer.

Saanich has no bylaws concerning barbers' hours and when Almeida's closest opposition, Town and Country Barber Shop, extended hours, Almeida's business dropped and he was forced to let one barber go.

Since he began extending his hours July 3 his business has increased and last Monday he hired a woman barber.

Environmentalists Tackle Two 'Cousins' of DDT

NEW YORK (AP) — Two potent chemical "cousins" of DDT have replaced it in the battleground between pesticide-makers and environmentalists. They are named aldrin and dieldrin.

"It'll be a lot tougher fight than DDT was," says the executive director of the Environmental Defence Fund, a private group that has taken many environmental issues into the courts.

"I think we'll put up a hell of a big battle," says an official of the Shell Chemical Co., sole manufacturer of the basic chemical.

Last month, the Environmental Protection Agency banned virtually all uses of the pesticide DDT in the United States. This fall, the agency expects, a public hearing will begin to sift conflicting evidence on the benefits and dangers of these two other widely used pesticides.

Aldrin and dieldrin are from the same chemical family as DDT. They are chlorinated hydrocarbons that persist or linger in the environment. Some environmentalists charge that, like DDT, they are a hazard to man and his world, and may even pose the threat of cancer to man.

The pesticide industry says this is simply not true.

USED ON CORN

Among the most widely used of domestic chemical insecticides, aldrin and dieldrin's major farm application is on the corn crop, easily damaged by soil insects.

Use of aldrin reached 19 million pounds in the U.S. in 1966, then dropped off to about 10.5 million in 1970 where it seemed to be levelling off. Dieldrin use dropped to 670,000 pounds in 1970 from one million in 1966.

Of the aldrin, 82 per cent is used on the corn crop. A major dieldrin use is for termites.

William D. Ruckelshaus, administrator of the Environmental Protection Agency, has already moved against many uses of aldrin and dieldrin, including the corn-crop use, thus setting the stage for a public hearing.

In action against the corn use, Ruckelshaus rejected the recommendation of a scientific advisory committee set up to study the chemicals at the request of the 84 companies, including Shell Chemical, whose products are affected.

Shell Chemical says it is filing an objection to the Ruckelshaus finding and asking for the public hearing. Technically, what Ruckelshaus did in June was to continue in effect a cancellation of the federal registration of the products for corn crops, an action originally taken in March, 1971.

The companies, however, are allowed to continue shipping their products pending the public hearing and a final determination by Ruckelshaus, such as he issued on DDT.

STATEMENTS DIFFER

The Environmental Defence Fund, which has been doing the legal work against aldrin and dieldrin and, Shell Chemical offer statements about the chemicals that are often directly contradictory. Here is a conclusion from Dr. Charles F. Wurster of the defence fund in a statement containing 229 footnotes:

"Aldrin and dieldrin are uncontrollable, biologically potent, persistent materials that contaminate the tissues of non-target organisms remote from sites of application.

"They are delterious to a variety of non-target organisms and are human health hazards. They are incompatible with modern integrated insect control practices, and alternative, often superior chemical insecticides exist for all of their uses."

MULLINS MARINE
10-SPEEDS
$79.95 UP
925 YATES STREET

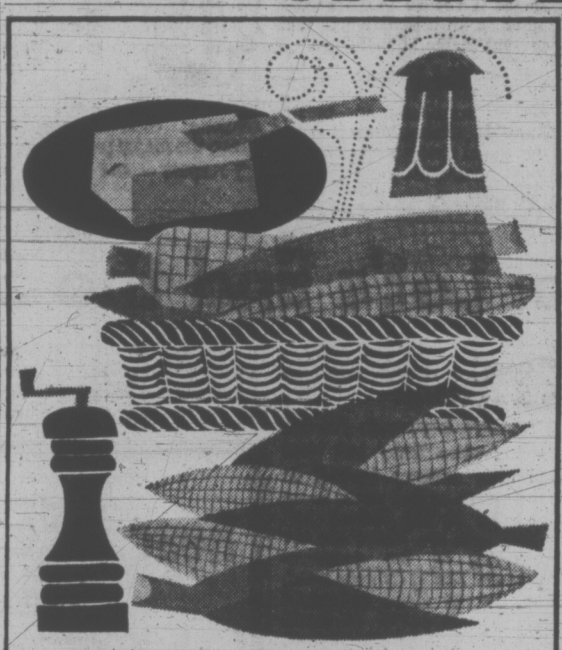

Enjoy garden-fresh B.C. CORN right now!

There isn't a sweeter vegetable treat than corn-on-the-cob . . . and right now, our own fine quality B.C. corn is at the peak of freshness and flavor. Garden-fresh corn makes a tasty treat for the whole family – and it's so easy to prepare: you simply boil, then serve with salt and butter. This is also the season for other nutritious B.C.-grown vegetables, including carrots and several varieties of cabbage. To enhance the appeal of these fine foods, we've prepared a new collection of recipes. It's yours free by writing:

HOME GROWN B.C. QUALITY
B.C. FOOD INFORMATION
GOVERNMENT OF BRITISH COLUMBIA
Parliament Buildings, Victoria, B.C.

We always do our best for you at Woodward's

OPEN THURSDAYS AND FRIDAYS 'TIL 9 P.M.

Big savings in store for cyclists!

Sleek, Smooth-riding 10-speed Bike
A great buy on a bike that's a pleasure to ride! Has features that assure fine performance and lasting service: Sturdily constructed high-tension frame and centrepull brakes. Well-padded racing seat, and rear guard. 23" frame only. Buy now . . . save at this
SALE PRICE 89.88
Use a Woodward's Credit Plan

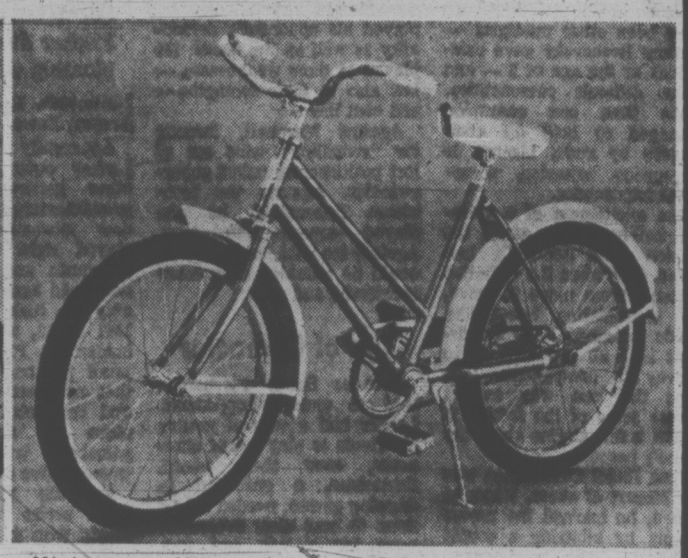

"Mercury" Roadster Bike . . . On Sale!
Streamlined and deluxe in quality and performance! Sturdy and dependable with coaster foot brakes. Boys' and girls' models. Three special price groups:
20" Sidewalk. SALE PRICE 49.88
24" Junior. SALE PRICE 52.88
28" Standard. SALE PRICE 59.88
Use a Woodward's Credit Plan.

Bike Accessories
Headlight Generator Set 5.98
Bicycle Horn 1.50
Bicycle Mirror ..... 98¢
Bike Baskets, Carriers at various prices.
Woodward's Sporting Goods, Main Floor

Get your tires for less right now!

TOYO Steel-Belt Radial Tires
New Toyo radial tires for passenger cars. Double-belted with cables of steel. Constant full tread for good grip on wet or dry pavement. Fast stopping, easy cornering and positive handling. Steel belts reduce rolling resistance, tread distortion and wear. Virtually eliminates punctures.

SIZE	INSTALLED	TUBE
155SR12 TT Blackwall 6-ply rating	35.75	3.50
165SR13 " " " "	39.50	4.00
175SR13 " " " "	43.00	4.00
165SR14 " " " "	42.50	4.25
165SR15 " " " "	44.50	4.25
175SR14 " " " "	45.00	4.25
FR78S14 Tubeless Whitewall 6-ply rating	56.20	
GR78S14 " " "	62.80	
HR78S14 " " "	68.90	
185SR15 " " "	59.40	
GR78S15 " " "	66.30	
HR78S15 " " "	71.40	
JR78S15 " " "	78.10	

Wheel Alignment and Front End Check
Stop fighting your steering wheel. Let Woodward's align your wheels to factory specifications. Save your tires, your energy and ensure more safety.
PRICE 10.50

Woodward's "Freeway" XD Whitewall Tires
A premium 4-ply nylon cord tire, especially developed for high speeds. Smooth, quiet-riding and no flat spotting. The extra depth 'polymile' tread assures long mileage and excellent road stability. Free installation in our Service centres. Lifetime road-hazard warranty based on treadwear.

SIZE	TO FIT	SALE PRICE Exch. installed
B78X13	Small Cars	22.88
D78X15	Volkswagons	21.88
C78X13 E78X14	Sports and Compacts	23.88
F78X14 F78X15	Popular Ford, Chev., Plymouth, Pontiac	24.88
G78X14 G78X15	Popular Station Wagons and larger cars	26.88
H78X14 H78X15	Buicks, Olds., Chrysler, and other heavy cars	28.88
J78X15		30.88
600X12	2-ply nylon	16.88
A78X13	2-ply nylon	18.88

Woodward's Automotives, Tolmie and Douglas

Down-to-earth low prices on fine carpeting! Save!

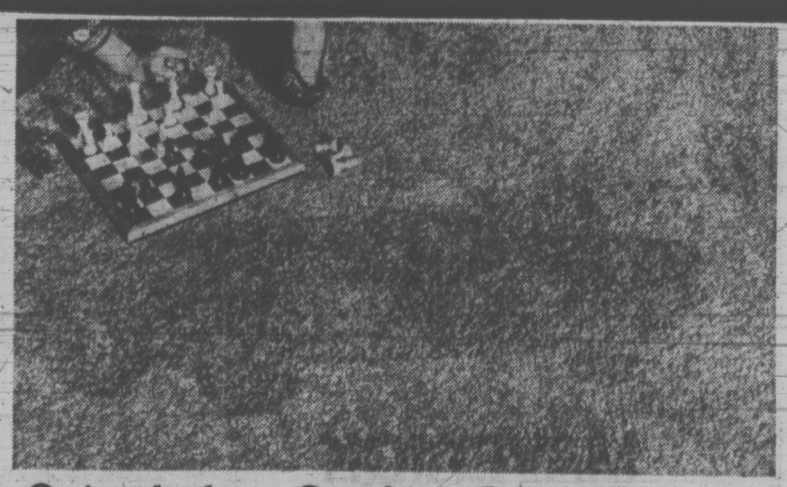

Ozite Indoor-Outdoor Carpeting
"Duraval"* . . . a colorful indoor-outdoor carpeting by Ozite, made of Vectra fibers, ideal for those carefree areas such as the sundeck, recreation rooms as well as porches. Practical, easy to maintain . . . will not rot, mildew, or support bacterial life. Choose sea spray, olive, green, or copper. Approx. 12 ft. wide.
SALE PRICE, sq. yd. 2.89

"Warm Welcome" Shag Broadloom
A luxurious, dense twist shag with resilient, non-crush pile of lustre and matte finished DuPont nylon. Beautiful! With double jute backing. Colors for every decor: Spanish red, mandarin orange, avocado, Citrus green, blue-green, Persian purple, fudge, golden gate, golden fleece, sandstone. Approx. 12 ft. wide.
SALE PRICE, sq. yd. 9.99

Woodbriar Nylon Shag Broadloom
A rich-looking carpeting in fashionable shag pile of DuPont nylon. Durable, inexpensive broadloom, easy to clean and keep that way . . . crushing no longer a problem because pile springs back to life. Vibrant two-tone colors in Prairie sunset, blue forest cottonwood, rodeo red, mountain green, wild grape and sunflower. Approx. 12 ft. wide.
SALE PRICE, sq. yd. 6.49
Woodward's Floor Coverings, Second Floor

Woodward's Mayfair, Phone 386-3322; Cobble Hill, Duncan, Ganges, Gulf Islands, Jordan River, Port Renfrew, Zenith 6544 (Toll Free).
Store Hours: 9:30 a.m. to 6:00 p.m. Evening Shopping Thursdays and Fridays 'til 9:00 p.m. Open Mondays.

PRICES EFFECTIVE
August 2 to August 5
Personal Shopping Only.
We Reserve the Right to Limit Quantities

SHOP 'TIL 9

Thursday and Friday at Woodward's Mayfair

Records are broken every day on Woodward's FOOD FLOORS

We try everyday to break our own track record for customer satisfaction, by bringing you an increasing selection of food that is already tops in the field. And when you hit the tape at the end of your jaunt around our food floor, you'll find our prices very competitive. We try to make our slogan "We always do our best for you at Woodward's" a meaningful thing in quality, selection and value. Shop for food at Woodward's this week and add to the record number of folks who are turning to us for shopping satisfaction.

WOODWARD'S SUPREME FROZEN FLORIDA
Orange Juice Concentrate 6¼ oz. tins **4 for 75¢**

BERNSTEIN'S LIQUID
Dressings 8 varieties. 8 fl. oz. jar **47¢**

WOODWARD'S CHERRY COCKTAIL
Layer Cake Each **1.19**

B.C. GROWN FRESH ROASTING
Chickens 5 to 7 lbs. GRADE **A lb. 55¢**

B.C. GROWN GRADE CANADA COMMERCIAL TRANSPARENT
Apples Excellent for pies. **2 lbs. 39¢**

WOODWARD'S SUPREME SOFT
Margarine 1-lb. tub **29¢**

Stock Up Now

WOODWARD'S SUPREME BARTLETT
Pear Halves 14 fl. oz. tins **2 for 49¢**

SARA LEE FROZEN
Cheese Cake Plain, Strawberry or Blueberry. Ea. **89¢**

GOLD SEAL
Pink Salmon 7¾-oz. tins **2 for 89¢**

WINSTON HOUSE
White Vinegar 128 fl. oz. bottle **89¢**

Name Brands

HILLS BROS. REGULAR OR FINE GRIND
Coffee 1-lb. tin **1.09**

SUN RAY RECONSTITUTED
Apple Juice 48 fl. oz. tin **35¢**

LIBBY'S
Spaghetti and Cheese In Tomato Sauce. 14 fl. oz. tins **2 for 45¢**

WADO RAMEN JAPANESE STYLE
Noodles 3-oz. pkts. **4 for 45¢**

Ready-to-Serve

WOODWARD'S QUALITY SKINLESS
Wieners Vacuum packed, lb. **69¢**

WOODWARD'S
Sliced Meats Pickle and Pimento, Meat and Cheese, Chicken Style Loaf. 6-oz. pkts. **3 for 98¢**

INDIVIDUAL
Steak Pies Pkt. of 2 **59¢**

FRESHLY MADE
Vegetable Salad 16-oz. ctn. Ea. **53¢**

Dairy Foods

BLACK DIAMOND PROCESS DANISH
Cheese Portions 4-oz. pkts. **2 for 59¢**

KRAFT CANADIAN PROCESS SINGLE
Cheese Slices 16-oz. pkt. **95¢**

WOODWARD'S SUPREME PROCESS
Cheese Spread 16-oz. jar **89¢**

MAPLE LEAF
Lard 1 lb. **2 for 49¢**

Woodward's salutes Canada's guys and gals who are taking part in the Olympics in Munich, Germany, from August 26 to September 10th, and wishes them every success.

B.C. GROWN
Radishes, Green Onions and Parsley **3 for 25¢**

GRADE CANADA NO. 1 B.C. GROWN
Apricots Excellent for canning or eating out of hand. Per case **2.59**

GRADE CANADA NO. 1 B.C. GROWN
Potatoes Red Norlands **10 lbs. 69¢**

HOME GROWN B.C. QUALITY

Buy B.C. Local Grown Products . . . They will be fresher and the money will stay here in our province, helping our farmers and industries. Become B.C. conscious . . . buy B.C. Products!

We always do our best for you at

Guaranteed Quality Meat

GRAINFED ALBERTA BEEF
Pot Roasts Round Bone, Canada Choice and Good, lb. **79¢**

FLETCHER'S SMOKEHOUSE
Side Bacon Vacuum packed, lb. **95¢**

PORK BUTT
Roasts Lb. **75¢**

Shopper Stoppers

DARES
Biscuits Chocolate Fudge, Coconut or Lemon Cremes. 15-oz. pkt. **59¢**

CATELLI MACARONI AND CHEESE
Dinners 11-oz. cartons **2 for 39¢**

SUN RAY
Baby Clams 5 oz. drained weight. Tin **33¢**

PLUM ROSE PICNIC
Shoulders 1-lb. tin **1.19**

CLARK'S WHOLE
Kernel Corn 12-oz. tins **2 for 39¢**

PUBLISHER ASKS $40,000 GRANT

Gray's Publishing Ltd., in Sidney, has applied to the federal secretary of state's office for a $40,000 Canada Council grant to subsidize publishing an illustrated book on Pacific-Northwest flowers.

The work, called Wild Flowers of British Columbia, was authored by Dr. Lewis J. Clark, a University of Victoria professor emeritus.

The firm is venturing $15,000 of its own to begin color-separating procedures at Evergreen Press, Vancouver, says publisher Gray Campbell.

He said his firm is small, has published 30 books in the past 10 years, and this is its largest undertaking ever.

If the grant comes through within the next two months, he said, the book should be published by November.

Campbell plans to have 10,000 copies printed, and $40,000 worth of books have already been ordered.

With a government subsidy retail cost will be $24.95; without, it will be $70.

The book, which contains 550 color photographs of B.C. wild flowers, will be available in schools and libraries.

Valiant Effort by Cadets Fails to Save Yacht

A $100,000 luxury yacht was destroyed by fire last Tuesday in Tenedos Bay off Desolation Sound near Campbell River in spite of valiant efforts to subdue the flames by sea cadets from HMCS Quadra near Comox.

Mr. and Mrs. Eric Lange of Bellingham escaped uninjured from their boat, Adventurer.

A flash fire is believed to have started in a below-decks furnace, sweeping through the yacht so quickly the Langes had no time to reach a fire extinguisher.

Fifty sea cadets and nine officers were on exercises aboard three training ships — the 80-foot vessels Grizzly, Cougar and Wolf.

The vessels made a 20-minute dash to the scene of the fire and, in spite of warnings from the Langes that there was a danger of explosion from high-pressure propane tanks aboard, the three boats moved in so that their bows were touching the fiercely flaming yacht.

The crews of the three training ships are from CFB Esquimalt and two of the vessels are commanded by Victorians.

The senior captain, Major G. J. Colbill of Chilliwack praised the officers and cadets.

"They displayed initiative and courage," he said, "in the best tradition of the sea cadet corps. There was no flinching or hesitation as we moved in on what was a tricky situation."

NO MONEY
'TIL OCTOBER
HONDA
"World of Pleasure"
PEARSON

OPEN MONDAYS

We always do our best for you at Woodward's

Sale! Famous Oster Blenders

Choose from 2 models at special prices

7-Speed "Oster" Blender

It's our best selling blender at this very special low sale price, and you can choose from these kitchen-happy colors. Avocado, Harvest Gold, and Poppy. Features include up-front push button controls. Large container with handle. Select the speed you require to mix, blend, chop, grate or liquify and it's all done in minutes.

Sale Price 27.99

10-Speed "Oster" Blender

The quantity is limited, so be early for this big, top-of-the-line blender. Powerful 10-speed motor, quality built in Canada, is designed for all your mixing chores around home. Large glass container with handle and push-button controls. And at a low sale price now, it's really great "blender splendour"!

Sale Price 39.88

Phone! Write! Shop in Person! Woodward's Housewares, Main Floor

Get perfect results with Glidden Paints

Spred Gel Flo

An extra heavy exterior alkyd house paint made thick to help you get more paint coverage on your home. Applied as directed, it will cover in just one coat! Suitable for all exterior wood, siding, trims, etc. Quick drying and long lasting, buy now and save! In white and pastel tints.

Sale Price Quart 2.99

Sale Price Gallon 9.99

Spred House Paint

A top quality exterior acrylic latex, extra low priced! Suitable for masonry surfaces, stucco and brick. May also be applied over primed wood siding. In white and a good choice of custom colors.

SALE PRICE QT. 3.29 SALE PRICE GAL. 10.99

Glidden Florenamel

A tough and durable polyurethane finish for all interior wood or concrete surfaces, porches and floors. Will not mar or scuff. Available in Tile Red, Tile Green, Chateau Grey, Harbour Gray and Spicewood.

SALE PRICE QT. 3.29 SALE PRICE GAL. 10.99

Woodward's Paints, Main Floor

Woodward's Mayfair Phone 386-3322, Cobble Hill, Duncan, Ganges, Gulf Islands, Jordan River, Port Renfrew, Zenith 6544 (Toll Free). Store Hours: 9:30 a.m. to 6 p.m. Evening Shopping Thursdays and Fridays 'til 9:00 p.m. Open Mondays.

Woodward's

FORTREL

SALE

Fortrel separates take you here, there, and everywhere with a minimum of bother 'n fuss. Mix/match them in purple, hot pink, black or brown. Size 10-18.

Single Breasted Blazer Sale Price 14.99

Front Pleated Skirt Sale Price 10.99

Printed Turtleneck Top Sale Price 9.99

Sleeveless Long Vest Sale Price 10.99

Pull On Pant Sale Price 9.99

Tailored Print Shirt Sale Price 9.99

Jacquard Matching Tops (Not shown) Sale Price 17.99

FORTREL...A CEL-CIL CONTEMPORARY FIBRE

CEL-CIL FIBRES LIMITED *REG'D. CAN. T.M.

Woodward's Sportswear, Main Floor

Woodward's Mayfair Phone 386-3322, Cobble Hill, Duncan, Ganges, Gulf Islands, Jordan River, Port Renfrew, Zenith 6544 (Toll Free). Store Hours: 9:30 a.m. to 6 p.m. Evening Shopping Thursdays and Fridays 'til 9:00 p.m. Open Mondays.

We've only just begun.

A special session of the Legislature in October will bring the benefits of the Kelowna Charter to all British Columbians

The first twenty years of Social Credit Government have resulted in great strides throughout our social and economic life. But great as these achievements have been, the important thing today is what the future holds for the people of our province. When Premier Bennett announced the Kelowna Charter on June 1st, he proved that this Government continues to create policies which truly matter to all the people of British Columbia. A special session of the Legislative Assembly will be held in October to ratify the Charter and allow us to begin the important job of extending new benefits to British Columbians in all walks of life.

To create jobs through new secondary industries

An expanded range of secondary industries can mean thousands of new jobs for British Columbians. This is the main idea behind the British Columbia Development Corporation. This Crown Corporation will provide loans at extremely low rates — only one percent interest during the first year — to new industries engaged in food processing or other secondaty manufacturing.

An end to succession duties and probate fees

At the special Legislative session, succession duties and probate fees will be cancelled. This will allow British Columbians to build up capital in their own hands . . . for investment in enterprises which aid provincial growth and create new jobs.

Higher pension for senior citizens

British Columbia's supplementary allowance to the federal Old Age Pension is already the highest in Canada — and this allowance will be further increased by the end of the year. This new benefit, included in the Kelowna Charter, will be in addition to the $50 annual grant instituted this year for all home-owners and renters aged 65 years and over.

No more gift tax

The gift tax affecting individuals, charitable organizations and foundations will also be cancelled at the special session.

Increased social assistance allowances

This province provides the highest social assistance allowances in the nation . . . and this year, the benefits will again be increased for citizens who are handicapped through age, mental or physical disability.

The minimum wage will be increased

In most areas of employment, British Columbia's minimum wage levels are already the highest in Canada . . . but this Government accepts its responsibility to provide increased minimum wage standards. This, too, will be acted upon at the special Legislative session.

Subsidies for youth during job training

British Columbia's youth of school and university age will be given special aid in gaining on-the-job training through a new social assistance program. Under this plan, the Provincial Government will subsidize the youthful employee by sharing in the payment of wages and salaries.

These humane, job-producing policies are worthy of your support.

Be sure....
Vote for your Social Credit Government Candidate

SPONSORED BY THE SOCIAL CREDIT CAMPAIGN COMMITTEE

TORONTO MARKET TRADING

INDUSTRIALS

TORONTO CLOSING STOCKS
Distributed by CP
Toronto Stock Exchange—Aug. 2

Complete tabulation of Wednesday transactions. Quotations in cents unless marked $. z—Odd-lot; xd—Ex-dividend, xr—Ex-rights, xw — Ex-warrants. Net change is from previous board-lot closing sale.

Stock	Sales	High	Low	Close	Net Ch'ge
A—B					
Abitib I	6836	$9⅞	9⅝	9¾	
Abitbi 7½ p	125	$51½	51½	51½	
Acklands	3005	$11¼	11	11	— ⅛
Acklnd 2p	100	$14⅝	14⅝	14⅝	— ⅛
Acres L	16075	$15⅞	14⅞	15¼	+ ⅜
Acres A pr	112	$44⅝	44⅛	44⅝	— ⅛
Acres wt	7655	410	400	410	+10
Agra Ind	1465	$13	12¾	13	+ ⅛
Ahed M	250	$6¼	6¼	6¼	— ⅛
Alta Gas A	6128	$58¼	58	58¼	+ ¼
Alta Gas p	80	$75	75	75	— ½
Alta G D p	16	$159	159	159	+ 1
Alcan	29425	$20⅝	20⅜	20⅜	— ⅛
Alcan pr	250	$25	24⅞	24⅞	— ⅛
Algo Cent	200	$9⅞	9¾	9¾	— ¼
Algoma St	2920	$14⅞	14⅝	14⅞	+ ⅛
Algon	980	$5¼	5	5¼	
Algong pr	882	$5¼	5¼	5¼	+ ¼
Allarco Dv	200	$6¼	6¼	6¼	— ¼
Alliance B	900	$7⅞	7⅝	7⅝	— ⅛
Alumin pr	240	$17	17	17	
Anglo-cn	400	$5⅞	5⅞	5⅞	+ ⅛
Ang CT 4½	230	$28¾	28¾	28¾	
Ang CT 265	50	$35	35	35	+1½
Ang CT 200	325	38	38	38	
Ang CT 315	315	$41⅝	41⅛	41⅛	— ¼
Aquitaine	1391	$26⅛	26	26	+ ½
Argus	210	$16	16	16	
Args 250 p	600	$35	35	35	+ 1
Argus C pr	1460	$12	12	12	+ ⅛
Asbestos	1934	$22	21⅝	21⅞	+ ⅛
Atco Ind	2305	$13⅞	13½	13⅞	+ ⅜
Atl Sugar	1200	$6	6	6	
Atl Sug A	200	$15⅜	15	15⅜	+ ⅜
Atl Sug pr	z10	$62	61½	61½	
Auto El	z3	$6¾	6¾	6¾	
Auto Hard	550	$11¾	11½	11¾	+ ⅛
Bk Mtl	15229	$21¼	20¾	21	+ ⅜
Bank N S	8986	$39¼	38¼	39¼	+1⅛
BCon Nat	1400	$15¾	15¼	15¾	+1⅜
Bathst p	120	$11⅛	11⅛	11⅛	— ⅛
Baton B	375	$19⅝	19½	19½	— ¼
Beavr Eng	100	$7¼	7¼	7¼	— ¼
Beck B p	10200	$11½	11⅜	11½	
Bell Can	10542	$42¾	42⅜	42⅝	¼
Bell A pr	357	$49½	49⅜	49½	+ ⅛
Bell B pr	1100	$50⅜	50¼	50¼	
Biltmore A	1200	400	400	400	+15
Black P	875	$9⅛	9⅛	9⅛	
Block Bros	3075	340	330	340	+10
Bombrdier	600	$8	7¾	7¾	
Bovis Cor	2000	210	205	205	— 5
Bow Va I	15140	$35	34¼	35	+ 1
Bowater	240	435	435	435	—25
BP Can	6350	$15⅞	15½	15¾	+ ¼
Bramalea	1800	470	465	465	—10
Bramal w	900	325	325	325	—10
Brscn	12657	$21⅜	21⅜	21½	+ ⅛
Bright	150	$20	20	20	
Britco	2005	$6¼	6⅛	6⅛	— ⅛
B CForest	z70	$22½	22	22½	
B CPack B	300	$33	33	33	
BC Sugar	500	$21¾	21½	21¾	+ ⅜
BC Phone	1135	$63	62½	63	+ ¾
BCPh 6 pr	z5	$80	80	80	
BCPh 5¾ p	55	$75	75	75	— 2
BCPh 6.8 p	125	$25	24¾	25	+ ¼
Bruck A	100	$12	12	12	— ¼
Budd Auto	1550	$14½	14¼	14¼	— ⅛
Budd A w	875	945	935	935	—10
Burns Fds	3900	$15½	15⅛	15½	+ ½
Bushnell	1000	$7½	7½	7½	— ⅛
C—E					
Cad Dev	400	$10⅛	10	10	— ¼
Cad Dev b.p	300	$22	22	22	
CAE Ind	230	$8⅛	8⅛	8⅛	
Calgary P	2650	$25¾	25¼	25¾	+ ¼
Calvrt Dle	800	200	195	200	+10
Cambrldg	100	$9	9	9	
Campeau	1300	$6⅛	5⅞	6⅛	+ ½
CD Sugar	100	$27⅝	27⅝	27⅝	+ ⅛
Can Cem L	68	$51	51	51	
C Cem L p	375	$19½	19½	19½	
Can Malt	600	$32	31¾	32	+ 1
Can Malt p	1200	90	90	90	
CPackrs	400	$20⅞	20¾	20⅞	+ ⅛
Can Perm	2693	$19⅜	19	19⅜	+ ⅛
CSL pr	312	$5	5	5	
Cdn Brew	2325	$7½	7⅜	7½	+ ⅛
C Brew Bp	150	$36	36	36	
C Cablesy	2295	$21⅝	21½	21½	— ¼
C Cable w	740	685	675	685	+15
CCurtis	1400	100	96	100	+ 4
Cdn Equty	600	$11½	11½	11½	
CGoldie	600	$5⅝	5½	5½	— ⅛
C Hydr	900	$11½	11¼	11⅜	— ⅛
Cimp Bank	7045	$28⅞	28¼	28⅞	+ ⅜
C Ind Gas	7922	$10¼	10	10⅛	+ ⅛
CIL	600	$15⅞	15¾	15⅞	+ ⅛
CIL pr	z3	$52	52	52	
CManoir	100	400	400	400	
C Marconi	2000	450	440	450	+10
C Ocdental	1470	$11⅜	10⅞	10⅞	— ½
C Pinve pr	880	$25½	25⅜	25⅜	— ⅛
CP Inve w	5083	285	275	275	— 5
CP Ltd	16360	$15⅞	15½	15⅞	+ ¼
CPL A p	1050	$10⅞	10⅞	10⅞	— ⅛
Cdn Salt	850	$18	18	18	
Cdn Tire	575	$58	57½	58	+ ½
Cdn Tire A	5254	$54½	53¾	54⅜	+ ⅜
C Utilies	1690	$55	$53½	53½	+1½
C Util $1.25	950	$28¼	28¼	28¼	+ ½
C Util w	18580	$21½	19½	20¼	+ ⅞
CWN G 4 pr	200	$11½	11½	11½	
Canron	650	$23	23	23	+ ¼
Capit Div	800	61	57	57	— 1
Carma D	550	$7⅜	7⅜	7⅜	
Carrier JD	150	$7⅜	7⅜	7⅜	
Cassidy L	500	$5¾	5¼	5½	+ ⅛
CC Yachts	2100	475	450	465	+25
Celanese	6725	425	415	415	
Celan 175 p	z50	$20½	20½	20½	
CFCN	1500	$11½	10¾	10⅞	— ¾
Chrysler	897	$32⅜	32	32	
CHUM	325	10	9⅞	10	
City Sae T	200	$10¼	10¼	10¼	— ¾
Coch-Dunn	100	$38	38	38	+ 3
Columbia	100	180	180	180	— 5
Columbi p	900	$5⅛	5	5	
Cominco	5917	$29⅝	29	29⅜	+ ⅜
C Holiday I	750	$12½	12½	12½	+ ½
Compro	500	370	370	370	—10
Computel	1400	$9⅛	8¾	9⅛	+ ⅜
Comtech	1610	325	315	325	+10
Conn Chm	860	$8¼	8⅛	8¼	+ ⅛
Con Bath	1290	$14	13⅝	13⅞	+ ¼
Con Bath p	300	$17	16⅞	17	+ ¼
Con Bath w	1900	60	57	57	+ 2
C Bath 68 w	200	440	440	440	—30
Con Bldg	3100	230	230	230	
Con Textle	450	430	425	430	+10
Con Distrb	560	$59¼	59	59¼	+ ½
CGas	11505	$17⅝	17⅜	17⅝	— ⅛
Control F	1300	245	245	245	+ 5
Cooper C	310	$16¼	16⅛	16¼	
Corby vt	325	$22	22	22	— ½
Cornat Ind	6400	225	220	225	+ 5
Coronetn	100	165	165	165	
Coronto p	200	210	210	210	+10
Cor pFood	z5	$6⅝	6⅝	6⅝	
Costain R	700	$9⅛	9	9	— ¼
Costin R w	100	330	330	330	+ 5
Crain R L	1950	$14⅛	13¾	13¾	— ¼
Crwn Life	z20	50	50	50	
Crow Nest	500	$29¾	29	29¾	+ ¾
Crush Intl	3100	$20½	20½	20½	+ ¼
Cygnus A	450	480	480	480	+10
Cygnus B	120	$5⅛	5⅛	5⅛	— ⅛
Dawson D	2000	$7	6¾	7	— ¼
Delta Ben	200	$7⅛	7⅛	7⅛	
D Seag	10490	$38	37	37¾	+ ⅜
Deman I	950	$15⅛	14⅝	14⅝	— ⅜
D Pete	15630	$38¼	36½	37⅝	+ ¾
D Bridge	100	$33¼	33¼	33¼	
D Citrus	1400	$12⅜	12¼	12⅜	+ ⅛
DFdry	36985	$27	26⅞	26⅞	
Dofasco p	50	$74	74	74	
Dom Glass	600	$15¼	15	15¼	— ⅛
D Glass pr	400	$16⅜	16⅜	16⅜	+ ⅜
Dom Store	7570	$16⅜	16¼	16¼	— ¼
Domtar	6695	$16	15⅝	15⅞	+ ⅜
D Textile	1875	$30¼	30⅛	30⅛	+ ⅛
Doniee M	300	$7¾	7⅝	7¾	— ⅛
Douglas L	700	300	300	300	
Du Pont	1250	$30	29½	29¾	— ¼
Dylex Ltd	300	$15⅝	15½	15⅝	+ ⅝
Dylex LA	2918	$15¾	15	15¾	+ ⅝
Estn Can S	100	$15¾	15¾	15¾	+ ½
EL F	21145	$10⅝	9½	10½	+ ⅜
EL F w	11955	445	390	420	+30
Electro Ltd	2905	$18⅝	18¼	18⅝	— ⅛
Emco	375	$5½	5½	5½	
Emp Life	183	$9	9	9	— ¼
Erie D A	150	$7⅝	7⅝	7⅝	+ ⅛
Exquisite	z7	445	445	445	
F—J					
Falcon	1320	$57¾	57	57½	+ ¼
Fed Diver	100	115	115	115	+ 5
Fed Grain	420	$9⅛	9⅛	9⅛	+ ⅛
Fields S	1925	$18⅝	17½	18½	+ 1
Finning T	400	$23	23	23	
Fleet Mf g	5700	200	195	200	+ 5
Foodex S	2248	$24¼	22½	23½	+1½
Ford USA	1000	$64¼	64¼	64¼	+1¼
Ford Cnda	1415	$100	97½	98½	+ 2
F Seasons	500	$9	8⅞	9	+ ⅛
F Sea A pr	850	$11⅜	11⅛	11⅜	+ ¼
F Season w	200	490	490	490	
FPE Plon	100	$20¼	20¼	20¼	
Fraser	1040	$14½	14½	14½	+ ½
Galt Ml Irn	4700	$8¼	8⅛	8⅛	
Gaz Metr	930	$5	490	490	—22
Gdn Aldng	1700	$10	9⅞	9⅞	— ⅛
Gen Distrb	50	$28½	28½	28½	
GMC	z59	$74½	73¾	74	
Genstar L	2320	$15¼	15⅛	15¼	+ ¼
Gnstar L w	300	500	500	500	—10
Gerin 1st p	1000	$9¼	9¼	9¼	— ½
Gesco Dis	300	$6¼	6¼	6¼	
Glendale	3400	$13	12¾	13	+ ¼
Glengair	3750	190	180	180	
Gleng B p	475	330	330	330	— 5
Gleng A w	100	57	57	57	
Gold Crest	1850	$8⅛	8	8	
G McKay A	700	$7⅝	7⅝	7⅝	+ ⅛
Graft G	350	$29¾	29½	29¾	+ ¼
G LPaper	310	$16	15¾	16	
GL Power	635	$19	18¾	18¾	— ¼
GN Capital	2630	$9⅞	9¾	9⅞	+ ⅛
GNGas A p	215	$19⅞	19⅞	19⅞	
Gt W Life	300	$71	71	71	+ 1
Gt West S	4740	$8½	8¼	8½	+ ⅛
Grey G	400	275	275	275	
Greyhnd C	1900	160	150	160	+35
Greyhnd	8246	$23	22½	22¾	+ ⅛
GSW Cl A	200	$17¼	17¼	17¼	+ ¼
GSW CL B	1300	$17½	17½	17½	+ ½
Guar Trst	900	$14	13⅞	14	
Gulf C	11604	$34⅝	33¾	34⅝	+ 1
H I Group	2400	18	17¾	18	
Ham Tr	2600	$14½	14¼	14½	+ ⅛
Ham Tr V	150	$13½	13½	13½	— 1
Ham Tr pr	450	$26½	26	26	
Hardee	925	120	115	120	+ 5
Hard Crp A	1375	$24¼	24	24¼	+ ¼
Harlequin	1650	$10⅜	10⅛	10¼	
Harris J S	1100	315	305	315	+10
Harveys F	1380	115	110	115	
H Wood A	200	150	150	150	
Hawker S	1700	410	400	410	+10
Hawrs Dna	319	$21¾	21¼	21¾	+ ¼
Hedway C	100	5	5	5	
Home A	2250	$32¾	32½	32½	
Home B	2000	$32⅜	32¼	32¾	+ ¼
Horne Pit	500	330	325	325	— 5
H Bramor	675	$7½	7⅜	7½	+ ⅛
Horden DH	1950	8	8	8	
H Bay Co	4175	17	16⅞	16⅞	+ ⅛
HB Oil Gas	6630	$46¼	45⅞	46	
HB Oil G pr	475	$54¾	54¾	54¾	
H D C L pr	252	$17	16¼	16¼	
Huron Erl	1481	$30½	29½	30½	+1¼
Husky Oil	4361	$15⅜	15	15⅛	— ⅛
Husky D W	185	480	480	480	+15
Husky E W	2225	580	575	575	—15
IAC	2210	$20⅞	20½	20⅞	+ ⅜
IAC 4½ p	z10	59	59	59	
IAC w	2700	870	860	870	— 5
Imasco	735	26	25¼	26	+ ¾
Imp Gen w	300	145	145	145	
Imp O	37234	$37⅞	36⅛	37½	+ 1
Inc Dis w	640	35	35	35	— 5
Indal Can	220	$14½	14½	14½	— ⅛
Indusmin	100	$10⅞	10⅞	10⅞	— ⅛
Inglis	1667	$21	20½	21	+ ¾
Inland Gas	1695	$15¾	15½	15½	— ¼
Inlnet G p	200	$15	15	15	+ ½
Inter-City	1115	$9	8⅞	9	
Inter C A w	4000	490	480	480	+ 5
Inter C B w	200	500	495	500	+15
IBM	308	$402	398	398	— 6
IMC	225	15	15	15	
Inco	44287	$30⅜	29⅞	30¼	+ ⅜
Int Util	7535	$41¼	40½	41¼	+ 1
Interpool	200	$16⅜	16⅜	16⅜	— ⅛
Int Div	2725	375	350	370	— 5
Intpr Pipe	4025	$28⅞	28¾	28⅞	+ ⅛
Int Pipe w	750	$12¾	12¾	12¾	
Ipsco	13730	$14½	14¼	14½	+ ⅛
Iosco p	100	$43	43	43	— ¼
Inv Group	400	$9	9	9	
Inv Gr pA	1570	$9⅛	9	9	
Inv Gro 5 p	700	$21½	21½	21½	
Irwin Toy	460	$19¼	19¼	19¼	— ⅜
ITL Ind	4200	375	350	350	—10
ITL Ind pr	1700	$15½	15½	15½	
IW Clnd	8250	320	300	320	+20
K—N					
Kaiser Re	1300	315	305	310	
Kaps Tran	9410	$10⅞	10¾	10¾	— ¼
Keeprite P	110	$19	19	19	— ⅛
Kelsey H	200	$10	10	10	
Lanaw B p	300	$12½	12½	12½	+ ⅛
LOnt Cem	720	335	335	335	
Laura Sec	1435	$12¾	12⅛	12¾	+ ½
Lau Fin	1600	$13¾	13⅝	13¾	+ ⅛
Lau F 1.25	z30	$16¼	16¼	16¼	
Lau F 2.00	75	$26¾	26⅝	26⅝	
Leigh Inst	2200	$9½	9¼	9½	
Leons Frn	900	$15	14¾	14¾	
Levy	1700	$15	15	15	
Life Inves	z50	$8	8	8	
Life Inv w	200	95	95	95	
Livingsto	200	$10¾	10¾	10¾	
Living w	1125	690	680	685	
Lob Co A	1150	$6⅞	6⅞	6⅞	
Lob G B pr	150	$21¼	21¼	21¼	
Loeb M	450	415	415	415	
Logistec C	z50	$10	10	10	
Mclan H A	1200	$14	13¾	14	+ ¼
McKin Cable	350	$17½	17¼	17¼	— ½
MB Ltd	9284	$28	27¾	28	
Magna El	1400	$8½	8½	8½	+ ½
Magnason	1200	$14	14	14	
Magnetics	400	135	130	135	+ 5
Maher	70	$31⅞	31⅞	31⅞	
Major H D	400	260	260	260	— 5
M Lf Gard	100	$28½	28½	28½	+ ½
MariPhme	119	$21	21	21	
Markboro	900	$7½	7½	7½	+ ¼
MacF	21616	$14⅞	14⅝	14¾	
McGraw H	200	8⅝	8½	8½	— ⅛
McLaghin	1050	$15¼	15¼	15¼	+ ½
McLagn w	200	850	850	850	
MEPC	220	8¾	8¾	8¾	
MEPC w	300	310	310	310	— 5
Melchers	200	8⅛	7¾	8⅛	+ ⅜
Mercantil	3800	$25⅝	26	27⅝	+1⅛
Met Stores	1000	$21½	21¼	21½	+ ¼
Met Trust	200	$19½	19½	19½	+ ¼
MICC	1195	$30½	30½	30½	— ¼
Microsyst	4950	$7⅜	6⅞	7⅜	+ ¾
Mlcrsys w	5600	305	290	305	+25
Mindustri	500	$7½	7½	7½	+ ¼
MLW Wor	100	$16	16	16	— ¼
Mobil Oil	100	$58½	58½	58½	+6¼
Molson A	3760	$28⅜	27⅞	28¼	+ ⅜
Molson B	380	$28	27¾	27¾	+ ½
Mon Life	150	$33	33	33	+1⅜
Mnt Trst	300	$19¼	19	19	— ⅜
Moore	2225	$48	47⅞	48	+ ⅛
Morse B	125	24	24	24	— ¼
Morse pr	75	$37	37	37	+ ½
MTS Inter	200	105	105	105	—10
Murphy	660	$20	19¾	19⅞	— ⅜
Murritt P	2500	$6⅞	6½	6¾	
Nabrs Dlg	600	$11¼	11¼	11¼	
NaChre I	4635	$8⅛	8	8⅛	— ¼
N Hees Ent	225	305	305	305	
N Nuring H	1700	235	230	230	— 5
Nat Trust	935	$38½	37	38½	+ ½
Neonex	7400	$5¼	5⅛	5¼	
NB Tel	360	$13⅜	13⅜	13⅜	— ⅛
Nfld LP	200	$12	12	12	+ ¼
Nla Wire B	z10	$13	13	13	
Noranda	2784	$39	38⅛	38½	+ ⅜
Nordair L	5050	$7½	6⅞	7¼	+ ½
Nor Ctl G	5970	$12⅛	12	12⅛	+ ¼
Nor Ctl B p	450	$25¾	25½	25½	— ½
Nor Ct 150 p	1135	$25⅜	25¼	25⅜	+ ¼
Nor Ctl w	1600	500	490	490	—20
NW Util p	z20	55	55	55	
Nowsco W	500	$7½	7⅜	7½	
NSI Mark	875	$12	11¾	11¾	— ⅛
NWL Fin	300	305	305	305	+ 5
O—S					
Ocdentl Pt	3100	$14½	14	14	— ¾
Oceanus I	z5	250	250	250	
Oil Patch	1200	285	275	280	
Okanagan	475	$11¾	11½	11½	+ ¼
Ontario Tr	222	$7⅜	7⅜	7⅜	+ ⅛
Orlando R	900	$9¼	9	9	
OSF Ind	1940	$9¼	9	9	— ¼
Osh A	16498	$12½	12¼	12⅜	
Overlnd 2 p	300	335	335	335	— 5
Pac P	27875	$40¾	40	40¾	+ ¾
Pac West A	800	$23½	23¼	23¼	— ¾
Pancana I	3600	345	340	340	
Paragon	200	415	415	415	+ 5
Paulin	650	495	490	495	+ 5
Peel Elder	1800	20	19½	19⅞	+ ⅜
Pemb A	60550	$6½	6¼	6½	
Pemb D/p	30	$25¾	25¾	25¾	— ¼
Penmingtn	100	$17⅜	17⅜	17⅜	— ¼
PC Jwl A	670	$19	19	19	
PDept S	715	$11¼	11¼	11¼	— ¼
Petrolina	z15	$25¼	25¼	25¼	
Phillips Cb	4050	$13⅜	13¼	13⅜	+ ⅛
Pitts Eng	1380	$19¾	19¾	19¾	
Pow Corp	4602	$11¾	11½	11¾	+ ⅛
Pow Crp pr	110	$30¼	30¼	30¼	— ¼
Pre Cable	3700	$22⅛	22	22⅛	+ ⅛
Pro Com	5119	$10¾	10⅜	10¾	+ ⅜
Prov B Can	200	$18	18	18	+ ¼
QBrdcast	200	$8⅜	8⅜	8⅜	
Que Tel	200	$16¼	16	16¼	— ¾
Quinte A	200	215	215	215	+ 5
Rank Org	2850	$27	26½	27	+ ⅜
Readers D	300	$25	25	25	
Realty C A	100	$6¾	6¾	6¾	— ¼
Reed Oslr	2570	$11⅜	11¼	11¼	— ⅛
Reich	10420	$22½	22⅛	22¼	— ¼
Reitman	195	$33	32½	33	+1½
Reitman A	900	$31½	31½	31½	+ ¼
Revelstk	z68	$18½	18½	18½	
Rileys D	1900	220	210	210	
R Little	650	$63	62	63	+ 1
Rolland	z225	$6⅜	6	6⅜	+ ⅜
Ronald Fd	200	$20	20	20	
Rothman	750	$22¼	22	22	— ¼
Rothmn w	320	700	700	700	+ 5
Rothm A p	50	$90¾	90¾	90¾	+ ¾
Rothm 2p	350	$23¼	23	23¼	+ ¼
Royal Bnk	7910	$36	35½	35⅞	+ ½
Royal Trst	820	$42¾	42½	42½	— ½
Russel A	2035	$18	17⅜	18	+ ½
Russl H p	650	$35¾	35½	35¾	+1¾
StL Corp p	50	$62½	62½	62½	
St Maurice	3200	110	105	110	+ 5
Sandwell	550	385	375	385	+15
Saywelte	1800	$6¼	6	6¼	— ⅛
Scheld b p	325	$9¾	9¾	9¾	— ¼
Scintrex	850	255	250	250	+10
Scot York	z115	$15⅞	15⅜	15⅞	
Scot Lesal	600	$6½	6½	6½	+ ⅛
Scot Mis pr	1000	$9¼	9¼	9¼	+ ¼
Seaway pr	400	$5⅜	5½	5⅜	
Seaway w	574	55	55	55	— 5
Secur Cap	9500	230	215	230	+10
Selkirk A	495	$25	25	25	
Shaw Pipe	1500	$12⅞	12¾	12⅞	
Shell Inv p	1033	$47¼	46⅛	47¼	+1¼
Shell Inv w	4720	$27⅜	26	27⅜	+1⅛
Shell C	12940	$47⅜	46	47⅜	+1⅜
Shell Oil	100	$44½	44½	44½	—2⅞
Shepherd	200	$5¾	5¾	5¾	— ⅛
Shully's	600	$5⅜	5⅜	5⅜	— ⅜
Sifton Pro	1200	$6½	6½	6¾	+ ⅛
Silverwd A	500	$14⅜	14⅜	14⅜	+ ⅛
Simpsons	1909	$25⅞	25¾	25¾	
Simpson S	354	$40¾	40	40	— ½
Sklar M	3900	$6½	6⅛	6½	+ ½
Sklar W	1800	465	465	465	— 5
Skyline H	755	$13	13	13	+ ⅜
Slater Stl	700	$12½	12⅜	12½	+ ¼
Slater 6 pr	z10	$14¾	13¾	14¾	
Slat W Can	4250	$11⅛	11	11	
Soby Stor	200	$6¾	6¾	6¾	+ ¼
Southam	600	$27½	27	27½	+ ½
St Brodcst	2300	$16¼	16	16	
St Paving	600	$16½	16½	16½	+ ¼
Stelco	4705	$34¾	34½	34⅜	+ ¼
Steetley I	100	$11	11	11	
Steinbg A	1255	$26¼	25½	26¼	+ ¾
Ster Trust	z72	$8⅜	7¾	7¾	
Stuart Hs	100	450	450	450	
Surpass C	500	105	100	105	—10
T—Z					
Tancord	100	205	205	205	
Teledyne	700	460	460	460	
Texaco	779	$52½	52	52½	+ ½
Texaco I	206	$29⅞	29⅞	29⅞	+1⅞
Texas G	19445	$16	15½	15⅝	— ⅜
Thom Nes	625	$41	40	40¾	+ 1
Tone Craft	2400	$23	23	23	+ 1
Toromont	1800	250	235	235	—10
Tor Dm Bk	5648	$35⅜	35	35	— ⅛
Tor Star B	525	$48½	48	48½	+ ½
Tor Star C	200	$48	48	48	+ ½
Traders A	1090	$18⅜	18	18⅜	+ ⅝
Traders B	225	$16¾	16¾	16¾	
Trader B p	450	$29⅞	29	29⅞	— ⅛
Trader 65 w	3675	375	365	375	+10
Trader 66 w	805	695	675	690	+20
Trader 69 w	2800	725	695	725	+30
Transeir	1000	425	425	425	
Trnsair w	600	205	200	205	— 5
Tr C Glass	1900	$10⅞	10½	10⅝	+ ⅛
Tr Can PL	7197	$45¾	44¾	44¾	— ⅞
Tr Can Pl p	220	$40½	40½	40½	+ ¼
Tr Can A pr	512	$85	85	85	+

Excursion Fare Offerings Leave Lot to Be Desired

By AL FORREST
Times Business Editor

To be fair, the reduction in Air Canada's rates between here and the east are welcome and significant.

The return economy fare between Victoria and Montreal, for example, is $294. Effective Oct. 1 it is reduced to $266.

Victoria Toronto fares have been reduced from $270 return to $248.

But the more exciting excursion fare offering — called Explore Canada fares — are not nearly so interesting unless you wish to inspect the snowfields of Ontario and Quebec.

The long-haul excursion rates do not apply during the warm months of June, July, August and September. No stopovers are permitted.

Air Canada officials will tell you privately that while the excursion fares are called Explore Canada rates they are, in reality, equalize-the-load rates, trying to beef up traffic in slack months.

The company's first concern is of necessity to improve its economic viability rather than provide a vehicle for holiday frolics.

Both Air Canada and CP Air have been the target of considerable criticism because under certain conditions it was cheaper to fly from Victoria to England than from Victoria to Toronto.

The new schedule is designed to counter this criticism without costing the company overall. The new rates are designed to neither increase nor decrease income for Air Canada. (CP Air has not announced yet whether it will alter its fares to correspond to the Air Canada rates.)

While reductions are welcomed, the fare most likely to spark interest is the Victoria-Montreal excursion fare of $186 return and the Victoria-Toronto excursion of $174.

But, as the company says, they do not apply before Oct. 1 in any year nor after May 31.

They will be available for Christmas travellers but the excursion rate also has the priviso that the return journey must be at least 8 days and not more than 30 days after the trip begins.

In addition, the excursion rate is not applicable on any Friday between 3 p.m. and 9 p.m., any Sunday between 3 p.m. and 9 p.m. nor all day on most holidays.

The Explore Canada rate is of some interest but it would have been far more exciting if it included the good weather months of June, July, august and September.

The new short-haul excursions rates, for trips in Canada under 700 miles offer small reductions all year long but only for weekends between Saturday and 3 p.m. Sunday. The short-haul excursion rates are pretty small stuff, however, offering a return fare Victoria-Vancouver of $24 versus a regular economy fare of $15 one way.

The present one way fare between Victoria and Vancouver is $13, so the short-haul excursion rate is not a significant saving.

★ ★ ★

Meanwhile, in Alberta the petroleum industry has the satisfaction of knowing it was right — even if it is going to be a little less rich.

A political storm blew up when the Alberta Conservative government announced a proposal to tax proven oil reserves in the ground.

While the political parties battled that one out on the front pages, the petroleum industry quietly tipped the word that the Tories didn't really mean it at all—they were just using the threat as a wedge to pry out higher oil royalties.

Which is exactly what happened.

On Saturday the Conservatives announced they really didn't mean it if the oil companies would voluntarily increase their royalty payments from an average 16 per cent to an average 21 per cent.

Most of the oil companies are expected to go along with the increased royalties rather than face taxes on oil reserves.

The measure will bring an extra $70 million per year to the Alberta government treasury.

The negotiations were complicated by the long-term royalty contracts in existence with the companies which prompted the threat of taxation on oil reserves to get the discussion started.

Interim Listing

TUESDAY

	Bid	Ask
Acaplo	51	52
Alskon	10	14
Alvilg	7	12
Amalgm	5	
Ambas	6	7½
Amber R	15	20
Andex	20	28
Ang Wst	12	14
Abaca	45	50
Arcada	23	25
Arin Pac		90
Aselo In	21	23
Athena	21	23
Attila R	20	2
Babine I	23	28
Balfour	53	57
Bart Mns	48	50
Belcarp	18	20
Bon Val	7	11
Brwstr	12	20
Buckey	22	
Cairn M	71	72
Calix	4½	5
Can Bas	20	23
Cardwl	10	14
Carolin	61	
Centex	12	13
Citex	10	20
Coast In	65	70
Colby Mn	45	50
Conjur	8½	13
Conoco $	30	32
C Altair	65	70
Cons Cle	12	16
Cop Mac	15	17
Coppr Lk	53	55
C Queen	10	16
Corval	37	40
Dalton R	45	50
Darsi	13	15
David	27	2
Dictalr	98	111½
Donna	7	9½
Drchstr	10	13
Dorlta	11	13
		8
agle By	37	4
0Echo By		25
Empor	6	10
Falcon	24	25
Fawn By	5	6½
Fed Mng	12	15
Fortun	15	
Gary M	11	12
Geoast	155	170
Geo Str	120	1¼
Giant Mt	14	20
Glenlyn	12	20
Gold Rv	42	45
Gramr	12	15
Grndra	18	23
Gr Prix	40	50
Gulf Tin		35
Hertz In	8	10
Hiberna	12	20
Highld Q	35	45
Hobo Crk	40	
Honda	48	50
Hub Mng	26½	30
Hunt Bas	5½	10
Juniper	33	3
9Kaa	12	20
Keiglen	9	12
Kismet	20	32
Komo Ex	11	15
Lewes R	8	14
Listeng	25	35
Lower Vl	5	9
Lucky St	10	15
Marlex	14	18
Maxwl M	77	80
McLeod	30	35
Meteor	6	10
Milleni	10	18
Molli Mc	5½	7
Montan	20	21
Moroco	7	8
Mt Hylnd	16	22
Mt Stat	220	230
Nation L		17
N Gld St		25
Nisson	1¼	129
Nthstar	3	45
Panthr	11	25
Payette	1	14
P Stewrt	18	25
Princss	31	34
Prism	42	
QC Exp	3¾	35
Radiat	9½	995
Rackla	20	21
Rchwd	190	2
Rimrk	32	40
Rvrwd	163	169
Rokon	12½	15
San Jac	19	21
Shasta	11	20
Silmnc	30	32
Solomn	30	35
SPA Mn	7	8
Spclstr	64	70
Stellak	11	12½
Sunris	7	10
Swim L	15	20
Tanzill	12	18
Teknol	20	22
Texal D	35	39
Thndr V	105	110
Univex	55	57
Vanalta	20	24
Victor	14	15
Wavcm	10	20
W Stand	9	12
Whipsw	15	22

$ EXCHANGE

VICTORIA — Purchase of U.S. funds in terms of Canadian dollar was quoted today by the Royal Bank at $0.97⅞ for cheques, .97¾ for cash and .96¾ for silver. Selling rates were $0.98⅞ for cheques and .99 for cash.

NOON PRICES

MONTREAL (CP)—U.S. dollar in terms of Canadian funds down 1/32 to $0.98 5/16. Pound sterling unchanged at $2.40⅞.

NEW YORK (CP)—Canadian dollar down 1/64 at $1.01 45/64 in terms of U.S. funds. Pound sterling up 9/64 at $2.45 3/64.

Grains Record Met

WINNIPEG (CP) — The grain industry wound up the crop year this week confident that the magic export figure of 800 million bushels will be met.

There were skeptics when the target was announced last fall.

By early spring, when capricious weather conditions and other uncontrollable factors threw the transportation system into chaos, few would have considered it realistic.

While it will be a week or more before official preliminary figures are available, a wheat board spokesman said all indications are the goal has been met after one of the most troubled and innovative years in the industry's history.

Pushing overseas clearances to unprecedented levels were upsurges in wheat and barley sales. The wheat board estimates wheat exports for 1971-72 at 490 million bushels, up 55 million from last year, while barley added 40 million for an estimated total of 220 million bushels.

From the start, it was apparent Canada had the buyers as demand for feed grains continued firm and the world wheat market showed signs of recovery from the glut of two years ago. The question was whether such an unprecedented volume could be cleared from farms and country elevators and into overseas ships at the export terminals.

Among innovations that got the job done was a pooling system for "board" grains — wheat, oats and barley. Boxcars were directed to the most convenient overseas terminal regardless of what elevator company had loaded them on the Prairies, and the accounts settled later.

What finally pushed things over the top, said a wheat board spokesman, was intensive effort at Thunder Bay in the last three weeks of July which pushed handlings five to 10 per cent beyond previous limits.

ROYAL BANK DIRECTOR

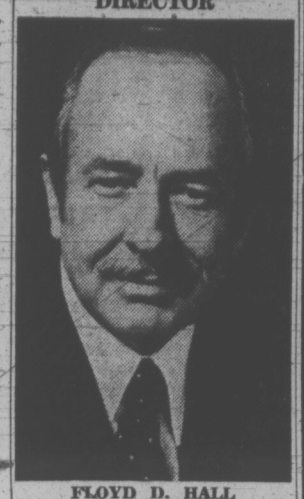

FLOYD D. HALL

The Royal Bank of Canada announces the appointment of Floyd D. Hall, New York, to the Board of Directors.

Mr. Hall is Chairman and Chief Executive Officer, Eastern Airlines Incorporated.***

CONDOMINIUM
Suites for Sale
Open to View
MON.-SAT. 2:00-4:00
190 GORGE ROAD WEST
WILLOW COURT
Large 2-Bedroom Luxury Accommodation at Minimum Prices
From $21,000
Trade Your Home For Full Market Value
To View By Appointment Only
415 LINDEN
"FAIRLYN"
Quiet location, close to bus, shops. Very deluxe 2-bedroom suites.
Prices from $23,900
WHYTE & GOWER
Oak Bay Properties Ltd.
2227 Oak Bay Avenue
592-2407

business

Aquitaine

Aquitaine Co. of Canada Ltd. had net profit of $9,974,000 or 48.4 cents a share for the six months ended June 30, up from $8,674,000 or 42.1 cents a share for the first half last year.

Gross revenue increased to $18.6 million from $12.7 million, while cash flow rose 34.3 per cent to $15 million.

Trans Mountain

Trans Mountain Oil Pipe Line Co. recorded net profits of $8,528,000 or $1.12 per share in the six months ended June 30.

This profit, the company said in an interim report, compares with a net profit in the corresponding period in 1971 of $7,211,000 or 95 cents a share.

McIntyre Mines

McIntyre Porcupine Mines Ltd. reports a first-half loss of $2,078,000 or 86 cents a share compared with a loss of $702,000 or 29 cents a share during the corresponding period last year.

The company attributed the loss to a deficit of $3,632,000 from its coal operation at Smoky River, Alta.

Revenue increased to $22,202,000, from $11,545,000 during the first six months of 1971. Coal sales increased $10.53 million to $14.72 million.

Divident cuts and ommissions by Falconbridge Mines Ltd. reduced dividend income from that company to $1,848,000 from $2,757,000 during the corresponding period last year. McIntyre holds a 37-per-cent interest in Falconbridge.

Great Lakes

Great Lakes Paper Co. Ltd. profits for six months ended June 30 were $401,000 or 11 cents a share, down from $1.3 million or 36 cents a share for the same period last year. Revenue dropped to $37.94 million from $40.61 million a year ago.

The Thunder Bay-based company will omit its regular quarterly dividend of 15 cents normally payable Oct. 1.

Profit was adversely affected by the appreciation of the Canadian dollar in terms of the U.S. dollar, and increased competition.

Voyager

Voyager Petroleums Ltd. increased earnings to $451,469 or 14.6 cents a share during the fiscal year ended March 31.

During the corresponding period, Voyager earned $297,854 or 7 cents a share.

Cash flow rose to $951,547 or 30.8 cents a share from $816,741 or 26.5 cents.

Maple Leaf Gardens

Maple Leaf Gardens Ltd. profits for the nine months ending May 31 were $1.5 million or $2.08 a share, up from $1.1 million or $1.47 a share a year ago.

Revenue was $7.8 million up from $6.9 million for the same period in 1971.

Increased profit was attributable mainly to rock performances and theatrical productions held in the Gradens. The company owns and operates the sports arena.

Calgary Stocks

TUESDAY

INDUSTRIALS					
Farm rts	1400	30	30	30	
OILS					
Barons	10000	4	4	4	
Cree Lake	500	30	30	30	—10
Lasalter	100	145	145	145	+9
Petroquest	6000	30	25	30	+3
Republic Rs	1000	40	40	40	+5
Sastex	4500	9	9	9	
Savanna	5500	22	20	22	+2
MINES					
Cultus	1000	22	22	22	—3
Duke	500	21	21	21	
Salem	450	40	40	40	—3
Studer	500	16	16	16	—4

Total sales: 27,150.

MUTUALS, BONDS

TUESDAY

	Bid	Ask
Acrofund	148	163
All Can Com		
	844	922
All Can Div	930	1016
All Can Ven	425	65
Amer Grth	610	725
Andreae Eq	512	560
Assoc Inv	599	605
Canada Gr	600	659
Canadex	1082	1170
Cdn GAS En		
	1424	1565
Cdn Invest	513	510
Cdn Scud Fd		
	578	578
Cdn Sec Grth		
	541	595
Cdn SAG	748	817
Cdn Trust'd	501	550
CSM Japan	1054	1158
Cap Grth	1077	
Coll Mut	693	711
Com'wealth Int		
	1470	1115
Com'w'th Intl Lev		
	397	436
Com'wealth Ven		
	794	873
Com Intl	1470	1115
Com Intl Lev		
	397	436
Com Ven	794	873
Corp Inv	110	666
Cor In Stk	7518	566
Dom Div	365	396
Dreyfus In	1276	1398
Dreyfus Intl		
	1296	1420
Fras Grth	361	397
GIS Inc	427	470
Grth Eq	803	882
Int Grth	574	631
Int Inc	424	466
Int Energy	246	270
Inv Gr.	1242	1358
Inv Int'l	748	8118
Inv. Jap	702	768
Inv. Mut	585	640
Mut Accum	602	606
Mut Bond	1011	1188
Mut Grth	7510	561
Mut Inc	531	580
Natrusco	1582	1640
NW Equ	677	744
NW Fin	525	555
NW Grth	500	634
Pac Comp	779	
Pac Div	614	
Pac U.S.	465	
Pac. Res.	312	
Pac. Ret	514	
Pens Mut	912	999
Princ Grth	494	542
Prov. Mut	760	831
Prov. Stk	635	695
Reg Grth	7993	091
Reg Vent	485	533
Royfund	679	707
INDUSTRIALS		
A.G.F. Spec	340	345
C.P.I. Com	1250	1300
Guard Gr Pfd	9⅝	9⅞
Joll Jum Com		
	123	135
BONDS		
Cdas 4¼ 72	99.95	100.00
Do 5¾ 73	100.10	—
Do 8 74	104½	105
Do 5½ 75	97	97½
Do 3¼ 76	88	88¾
Do 7 77	100¾	101
Do 4½ 83	79½	79¾
Do 6½ 95	89	—
CORPORATIONS		
Alta Gas 8 91	96½	97½
BkNS 6¾ 92	96	97
Bell 8 93	97	98
BCFP 9¾ 92	105	107
BC Tel 7⅞ 95	94	95
Do 9⅞ 90	104	106
Do 9⅝ 92	106	108
Do 8¼ 94	97½	—
C Ut 8⅝ 92	99	100
Con Gas 8 92	98	99
CP Htls 8⅝ 92	100	101
Gulf 8⅝ 91	103	105
Imp O 7¾ 92	96	—
INCO 8⅝ 91	101½	102½
Noran 9¼ 90	105½	106½
PacCen 8½ 94	98	—
RoyBk 7 91	97½	98½
TrGr 9 91	100½	101½
TCP 9 91	103	104
TDBk 7¾ 97	95½	—
Wstcst 8 91	95¼	95¾
WRlty 9 91	95½	96½
CONVERTIBLES		
Ackl 7½ 88	97	99
BlkB 6½ 88	83	89
CGas 5½ 89	92	94
Dynty 7 82	100	104
Gnstr 6½ 92	111	—
Home 5½ 92	105	106
Pac Pete 5 92	113	114
PWA 7 82	115	—
Scurry 7¼ 88	86	88
TCP 5 89	111	113
Wsct C 5½ 88	98	100
Wcst 7½ 91	126	127
Wdwds 6¾ 89	142	—

WINDSHIELDS
ALLIED GLASS
VICTORIA
388-5108
"Anything in Glass"

BRITISH COLUMBIA INSTITUTE OF TECHNOLOGY
Invites applications for the following positions:
Instructor in Human Anatomy & Physiology
To develop courses, present lectures, and conduct laboratory sessions in Human Anatomy & Physiology.
Qualifications: Masters Degree in the Biological Sciences with courses or background in Human Anatomy and Physiology.
Instructor in Technical Management
For a one-year appointment to teach Work Study, and Systems and Procedures.
Qualifications: University graduate preferred with minimum of 5 years of Industrial Engineering or Management Systems experience.
These are Civil Service positions within the Division of Technical and Vocational Services, Department of Education.
Salary commensurate with experience and qualifications.
Please apply: Personnel Office, B.C. Institute of Technology, 3700 Willingdon Avenue, BURNABY 2, B.C.

SAVINGS CERTIFICATES CASHABLE ANYTIME
7½%
For 5th Year
7% for 4th Year
6¾% for 3rd Year
6¼% for 2nd Year
6% for 1st Year
MINIMUM $500 — MAXIMUM $25,000
Higher rates are available on non-cashable fixed period investments.
For further information contact
Canada Permanent Trust
1125 Douglas Street, Victoria, Phone 386-1361
Carson J. Taylor, Manager
Member — Canada Deposit Insurance Corporation

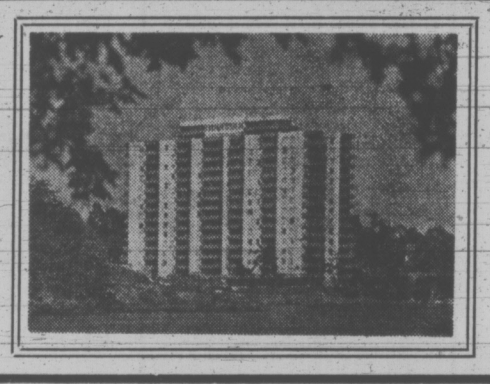
Princess Patricia
on the beautiful blue Pacific
1-Bedroom from $125
2-Bedroom from $170
Children up to 2 years Welcome
701-703 Esquimalt Road
382-2223

AN HISTORIC HAPPENING... 100,000 Young People can change the World
EXPLO 72
TELEVISED FROM DALLAS
2 ONE HOUR SPECIALS
TONIGHT at 7:30 p.m.
KVOS-TV CH 12

BETTER-BUY BETTER-BUY
AFTER-INVENTORY CLEAR-OUT
SALE
Save $
$100,000 INVENTORY TO BE DISPOSED OF NOW!
✓ CHECK THESE EXAMPLES ✓

APPLIANCES

ADMIRAL FREEZER — 12 cu. ft. size, 413 lb. capacity! One year service incl. 5 year protection plan! Mfg. List 219.95. 6 Only! 159.81

ADMIRAL DE LUXE DISHWASHER — 8 cleaning cycles, 6 programme, maple cutting board top. One only — Gold. Mfg. List 369.95. Clearout 294.97

PHILCO 30" RANGE — Custom de luxe with rotisserie. Automatic broil-clock minute minder, auto. timer. Gold, avocado or white. Mfg. List 319.95. Clearout 259.48

13 CU. FT. FROST-FREE REFRIGERATOR — Features a "Fast-Freeze" compartment with ice bucket, electric butter conditioner. Mfg. List 399.95. Clearout 329.95
Avocado $10 Extra.

STEREO-COLOR TV

25" ADMIRAL COLOR TV — Contemporary styling in rich walnut. Mfg. List 795.00. Reg. Sale Price 661.81. Clearout—One Only! 558.88

MODERN COMPONENT STEREO — "Swing-Away" Speakers, 40 watts of music power. Mfg. List 299.95. One Only! Clearout 238.87

PHILCO STEREO COMPONENT — 25 watt, 4 piece solid state. Two only! Mfg. List 199.95. Clearout 149.95

PROFESSIONAL AGS—Powerful 80 watt Receiver and AM/FM/FM Stereo Tuner. Add to your present speakers. Mfg. List 279.90. Clearout 229.90

FURNITURE

DOUBLE SIZE HIDE-A-BEDS—252 coil mattress, nylon cover, choice of gold, green, pepper. Mfg. List 249.95. Clearout 186.88

MAPLE (COLONIAL) BOSTON ROCKER — Antique finish — Mfg. List 46.39. 2 Only. Clearout 39.69

2-PCE. DAVENPORT SUITE — Nylon — gold or brown. Mfg. List 239.95. Clearout 179.97

"RESTONIC" 39" MATTRESS AND BOX SPRING — With washable headboard — brackets and bolts — 6 pk. legs. Mfg. List 89.95. Clearout 69.95

USED BARGAINS

BLUE/GREEN LOVE SOFA — Just like new. Bargain at Only 64.00

"CARVED" WALNUT PANEL BED — With near new 39" Grange mattress and box spring. Bargain At Only 89.00

FLEETWOOD CABINET STEREO — Excellent condition. 60 watt output. Reg. 198.97. Clearout Bargain 166.66

FAMILY SIZE UPRIGHT FREEZER by Gibson. Good condition. Bargain, Only 88.00

NOTICE NEW SUMMER HOURS
THURSDAY — FRIDAY
OPEN 'TIL 9 P.M.
MON., TUES., SAT.—9 a.m. - 5:30 p.m.
CLOSED WEDNESDAYS

FREE CUSTOMER PARKING
VIEW ST. — CITY PARKADE
Ask Us For Parking Stamp.

DOUGLAS VIEW BETTER-BUY DOWNSTAIRS
BETTER-BUY HOME FURNISHINGS
704 VIEW ST. (DOWNSTAIRS)
BARGAIN BASEMENT
PHONE 385-4345

EARNINGS

By THE CANADIAN PRESS

Algoma Steel Corp. Ltd. six months ended June 30: 1972, $6,882,000, 59 cents a share; 1971, $6,100,000, 53 cents.

Ashland Oil Canada Ltd., nine months ended June 30: 1972, $5.7 million, 4.5 cents a share; 1971, $4.9 million, 37 cents.

Bovis Corp. Ltd., six months ended June 30: 1972, $447,000 loss; 1971, $582,000 loss.

Burns Foods Ltd., six months ended July 1: 1972, $1,283,844, 50 cents a share; 1971, $1,007,411, 40 cents.

Campbell Red Lake Mines Ltd., six months ended June 30: 1972, $1,948,133, 49 cents a share; 1971, $1,241,8779, 31 cents.

Canadian Industries Ltd., six months ended June 30: 1972, $4.7 million, 48 cents a share; 1971, $3.7 million, 38 cents.

Central Trust Co. of Canada, six months ended June 30: 1972, $723,000, 33 cents a share; 1971, $462,000, 26 cents.

Cominco Ltd., six months ended June 30: 1972, $11.7 million, 70 cents a share; 1971, $9.1 million, 55 cents.

Consolidated Building Corp. Ltd., three months ended May 31: 1972, $67,700, 1.4 cents a share; 1971, $158,971, 3.3 cents.

Du Pont of Canada Ltd., six months ended June 30: 1972, $7,908,000, 99 cents a share; 1971, $3,348,000, 41 cents.

Fruehauf Trailer Co. of Canada Ltd., six month ended June 30: 1972, $1,778,152, $1.97 a share; 1971, $1,131,008, $1.25.

Horne and Pitfield Foods Ltd., year ended April 1: 1971, $676,797, 36.9 cents a share; 1971, $490,309, 26.8 cents.

Hudson Bay Mining and Smelting Co. Ltd., six months ended June 30: 1972, $2,099,000 loss, 23 cents a share; 1971, $1,985,000 loss, 22 cents.

Microsystems International Ltd., six months ended June 30: 1972, $2,592,000 loss, 51 cents a share; 1971, $3,078,000 loss, 61 cents.

Newconex Holdings Ltd., six months ended June 30: 1972, $1,094,286, 53 cents a share; 1971, $3,783,000, $1.28.

Price Co. Ltd., six months ended June 30: 1972, $2,521,000, 25 cents a share; 1971, $451,000, four cents.

Saratoga Processing Co. Ltd., six months ended June 30: 1972, $121,578, 22 cents a share; 1971, $105,698, 21 cents.

Selkirk Holdings Ltd., six months ended June 30: $1,175,710, 58.5 cents a share; 1971, $834,016, 41.5 cents.

Shell Canada Ltd., six months ended June 30: 1972, $38.69 million, $1.36 a share; 1971, $29.58 million, 89 cents.

Standard Broadcasting Corp. Ltd., three months ended June 30: 1972, $941,248; 1971, $824,106, 14.6 cents a share.

Union Oil Co. of Canada Ltd., six months ended June 30: 1972, $3.89 million; 1971, $4.07 million.

Weldwood of Canada Ltd., six months ended June 30: 1972, $3.57 million, 67 cents a share; 1971, $1.15 million, 28 cents.

Wiley Oilfield Hauling Ltd., nine months ended June 30: 1972, $1,081,356, $1.18 a share; 1971, $498,679, 63

Algoma Steel Corp., six months ended June 30: 1972, $6,882,000, 59 cents a share; 1971, $6,100,000, 53 cents.

Canron Ltd., six months ended June 30: 1972, $2,007,000, 79 cents a share; 1971, $1,759,000, 69 cents.

Cassidy's Ltd., six months ended June 30: 1972, $251,000, 33 cents a share; 1971, $198,000, 25 cents.

Collingwood Terminals Ltd., six months ended June 30: 1972, $25,145; 1971, $29,924.

Consolidated-Bathurst Ltd., six months ended June 30: 1072, $2.32 million profit, 12 cents a share; 1971, $1.39 million loss, 49 cents.

Dominion Foundries and Steel Ltd., six months ended June 30: 1972, $17.2 million, $1.07 a share, 1971, $15.5 million, 96 cents.

Dominion Textile Ltd., year ended June 30: 1972, $7.2 million, $2.75 a share; 1971, $5.2 million, $1.97.

East Sullivan Mines Ltd., nine months ended May 31: 1972, $943,851, 14 cents a share; 1971, $1,287,347, 20 cents.

Trans-Canada Resources Ltd., six months ended April 30: 1972, $157,005, six cents a share; 1971, $165,235, six cents.

DIVIDENDS

By THE CANADIAN PRESS

British American Bank Note Co. Ltd., 20 cents Sept. 15, record Aug. 31.

Canadian Canners Ltd., class A 10 cents Oct. 1, record Sept. 1.

Canadian Western Natural Gas Co. Ltd., four per cent pfd. 20 cents; 5½ per cent pfd. 28 cents, both Sept. 1, record Aug. 15.

Central Fund of Canada, class A 10 cents Oct. 1, record Sept. 15.

Investors Group, common 20 cents; class A 20 cents, both Oct. 20, record Aug. 31.

Island Telephone Co. Ltd., 15 cents Sept. 15, record Aug. 31.

Kerr Addison Mines Ltd., 10 cents Sept. 21, record Aug. 31.

Liberian Iron Ore Ltd., 35 cents Aug. 22, record Aug. 7.

Texaco Inc., 41 cents U.S. Sept. 8, record Aug. 9.

London Metals

TUESDAY

In pounds sterling per metric ton:

	Close		Prev. Close	
Copper—Wire Bars				
Spot	420.50	421	423.50	424.50
Fwd	431.50	432.50	434	434.50
Sales 3,500 tons.				
Tin—				
Spot	1526	1529	1532	1533
Fwd	1544	1545	1547	1549
Sales 745 tons.				
Lead—				
Spot	121	121.25	123	123.25
Fwd	123.50	123.75	124.75	125
Sales 1,350 tons.				
Zinc—				
Spot	146.75	147	148.25	148.50
Fwd	151.50	152	152.75	153
Sales 1,550 tons.				

HONDA
DISCOUNTS
DEMONSTRATORS
"World of Pleasure"
PEARSON

New Gas Emission Control Meets Standard

CALGARY (CP) — Details of a French gas emission control process were presented to the Alberta gas industry during a series of technical seminars here this week.

Called the IFP process, developed by the French Petroleum Institute, salesmen said the method can recover up to 99 per cent of tail gas emissions from gas plants.

Pierre Bonnifay, the institue's New York-based North American manager, said it offers an efficient and economic way for processors to meet new provincial emission guidelines.

The guidelines apply to both existing and new plants, and processors must meet them by Dec. 31, 1974.

They require plants to meet recovery levels ranging up to 99 per cent for large plants with daily capacity from 1,000 to 4,000 tons.

Bonnifay said the potential market for emission control equipment as a result of the guidelines will be $30 million or more and plant operators must make decisions now in order to meet the new standards.

Two plants in Alberta, one small pilot operation, now are using the process and nine plants are either using the process in various parts of the world or having it installed.

Bonnifay said the technology of obtaining emission control levels of 96 to 99 per cent is well-established, but processes beyond the 99-per-cent level are still shaky.

EGG PRICES

	Prod.	Whlse.
Grade A large	48	60
Grade A medium	44	56
Grade A small	35	47
Grade B	28	40

5 Inch Continuous
GUTTER
in
baked enamel

Takes care of itself
for 20 years!
479-3232
FREE ESTIMATES
B.C. ALUMINUM
"EASY TERMS!"

"THE MEAT IS BEAUTIFUL.
The best I've ever had . . . big chunks of meat and overall flavour of meat, gravy and vegetables!"
Another compliment for:
NEW PURITAN BEEF STEW—
THE BETTER, BEEFIER-BEEF, BEEF STEW.

Mrs. Madge Toronto, Burnaby.

GILSON'S MEATS LTD.
MAYFAIR SHOPPING CENTRE
385-4742

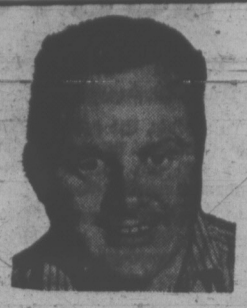

Prices Effective Thursday, Friday, Saturday

BEEF SAUSAGE	3 lbs.	1.29
GROUND BEEF	lb.	75¢
BABY BEEF LIVER	lb.	59¢
SLICED BACON	lb.	69¢
WHOLE CHICKEN	lb.	49¢
BEEF STEAK and KIDNEY	lb.	79¢
HAM SHANK End	lb.	65¢

FREEZER SPECIALS
SIDES— Red Brand .. lb. 69¢
HINDS— Red Brand .. lb. 85¢
SIRLOIN, PORTERHOUSE, T-BONE STEAKS Red Brand. 60 lb. average ..... lb. 1.39
Cut, Wrapped and Quick Frozen — Phone 385-4747

Maple Leaf Sliced Ham ..... lb. 1.19
Wieners ..... lb. 59¢
Chicken Loaf, Sliced ..... lb. 69¢
Bologna, Sliced . lb. 59¢

STANDARD FURNITURE

AUGUST HOME FURNISHING SALE

STARTS 8:30 A.M. THURSDAY

The Sale Smart Shoppers wait for . . .
Exciting new fall furnishing ideas at special introductory prices.

YOUR CHOICE OF 3 NEW FALL STYLES . . .
BEDROOM SUITES

You Get:
- A Dresser and Mirror.
- Chest of Drawers.
- 54"/60" Bed Headboard.
- Night Tables Available.
- Rich Walnut colour, Autumn Oak.
- Generous size Adjustable Mirrors.
- Deep Drawers.
- Mar-resistant tops.

Special Sale Only 169.00
3 pieces

NEW SHIPMENT
3-PIECE TRIPLE DRESSER BEDROOM SUITE
- Large 9-Drawer 60" Dresser.
- Chest and 54"/60" Panel Bed.
- Rich Nova Walnut Finish

Sale 249.00
Same Suite with 6-Drawer Mr. & Mrs. Dresser, Chest and Panel Bed 209.00
Many other quality suites to choose from. Victoria's largest selection.

SPECIAL PURCHASE FOR THIS EVENT
DINETTE SUITES

DROP LEAF APARTMENT DINETTE SUITE
18" x 24" x 36". Pecan grained top. Beige/Walnut chairs. Bronze tone. Self-levelling leg tips. Quality constructed. Limited quantity.
44.95

DINETTE SUITE for 2 or 4
Ideal size for smaller eating areas. Arborite top Table in rich walnut. 4 colorful Dinette Chairs.
—Bronze tone trim.
—Extension Table 30"x36"x48".
—Bumper moulded edge.
5-Piece
69.88

Large Family Size 7-pc. DINETTE SUITE
Large table for seating 6 or 8. Table top in Rich Walnut Arborite. Mar-resistant. Closed—36"x48". Open 36"x 72". Complete with 2 leaves. 6 matching floral color chairs.
Sale Price
109.00

SIT OR SLEEP IN COMFORT . . .
MADRID "ROOM MATE"
DAY OR NIGHT LOUNGE
Consists of: One 2'6" x 6' mattress and box spring on shepherd casters. Fitted quilted cover in Scotchgard fabrics, two polyfoam wedge colsters. Lovely to sit on, deep comfort for sleeping. Choice of covers.
ONLY 149.00

ENJOY GREAT NEW COMFORT
CHESTERFIELD SUITES
Special Purchase
Deluxe Colonial
High button back with wood trim wing arm. Full pleated skirt with reversible T-style cushion. Top quality tweed covers. Green, Gold, Tangerine.

SPECIAL LOW PRICE 489.00

Budget Priced 2-PIECE CHESTERFIELD SUITE
Full size Sofa. Seats 4 or 5. Matching Arm Chair. Diamond sewn back. Modern arms.
Only 199.00

LARGE TUB TUXEDO
Biscuit back. Full deep padded back and arms. Deep soft seating. Orlon cover in Brown.
Special Purchase 339.00

SPECIAL PURCHASE
Velvet High Back Chairs
Semi-attached back. Roll arm. Reversible cushion. Full skirt. Choice of many colors. 42" High Back.
Special Sale Price 139.00

GETTING A LITTLE DARKER AT NIGHT . . .
LAMP SPECIALS

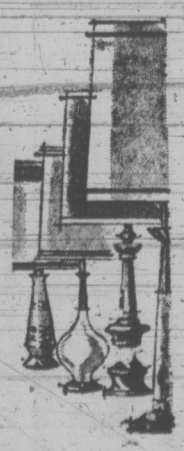

TABLE LAMPS
Amber and cast brass base with parchment shade, 31" tall 19.99
Crackled amber glass table lamp with material shade over parchment 19.99
Pottery lamps in rustic brown leaf design—complete with shade 22.95

SWAG LAMP
Amber Swag Lamp with brass fittings and chain. 15.99

DESK LAMP
Hi Intensity Desk Lamp 9.95

CARD TABLE
Metal framed 30" Card Table with metal legs. Green 19.99
Green floral chairs to match 13.99
Full piece black Vinyl Card Table and chairs with chrome trim 95.00

TV TRAYS
New shipment of new patterns just arrived.
4-Piece metal TV Trays. 2 patterns to choose from 9.95
4-Piece Fibreglass TV Trays 15.80
4-Piece Walnut TV Trays 16.25
Many others to choose from.

Standard has just received many new occasional tables for fall. Coffee and Lamp Tables, Commodes and Accent Tables. Select your complete set now and get immediate delivery.

STANDARD FURNITURE

737 YATES ST. Downtown 382-5111

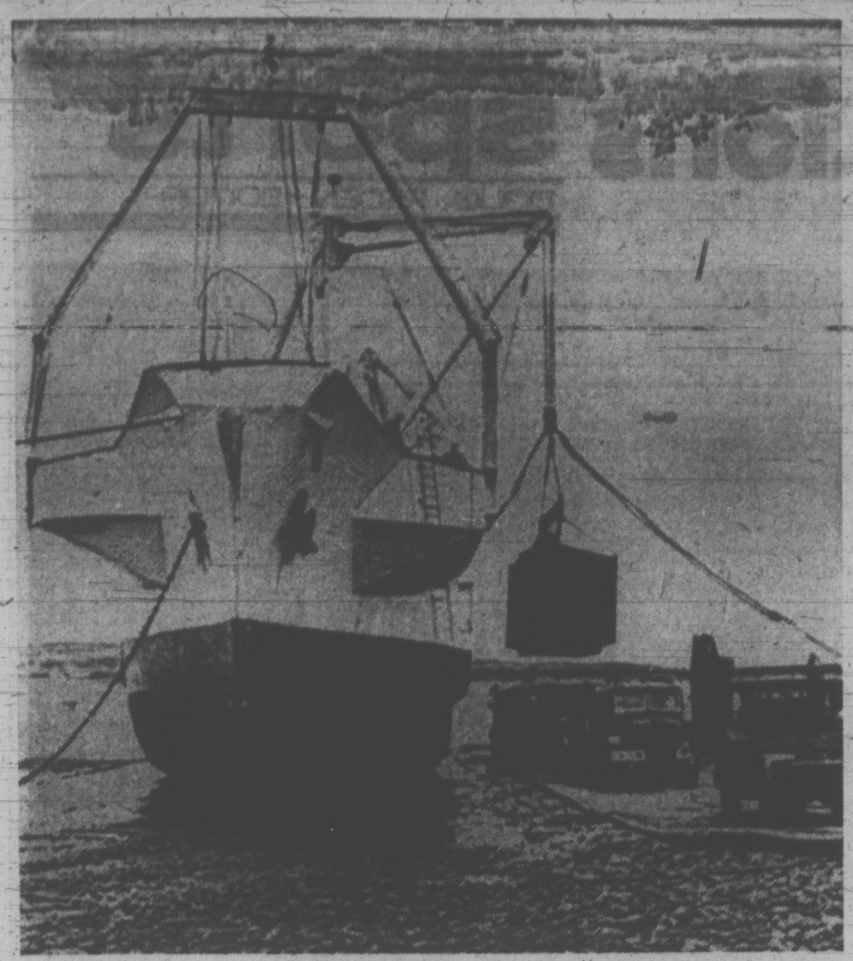

UNUSUAL FLAT-BOTTOM freighter, Marijke Irene, has been booked for shipments of boilers from Galt., Ont., manufacturer to new factory in Wales. Due to the U.K. dock strike, the freighter had to be unloaded on a beach, 500 yards from the factory. As the tide rolled out the ship settled on the sand giving the men four hours to unload ship before the waters returned.

Service Firms Boost Output

OTTAWA (CP) — Despite strikes and their aftermath, total output rose in Canada during April and May to a level 5.2 per cent higher than a year ago, Statistics Canada reported Tuesday.

The federal statistical agency's index of real domestic product—that is, the volume of output of both goods and services, not inflated by higher prices—rose to 175.3 in May, based on 1961 output equalling 100.

With its announcement, the bureau said it had revised April's index upward by half a point, to 174.2, from 173.7. The index in May last year was 166.7.

All of the latest gain was made in the service industries, which expanded to outweight a 1.5-per-cent drop in output in the goods-producing industries. The latter had made unusually strong gains in April.

Various factors connected with strikes were reflected in the new index figures. An increase in output by the community, business and personal service field was mainly associated with recovery from a strike of school and hospital workers in Quebec.

In transportation, water-borne traffic was down because of a strike in Montreal, Quebec and Trois-Rivieres, Que., but gains were made in railway and bus transport.

A strike in the construction industry in British Columbia also adversely affected output in that industry.

However, Statistics Canada said, there were widespread increases in activity in wholesale and retail trade. The utilities also showed increases in May.

Output in both durable-goods and non-durables manufacturing was down, especially in the fields of paper and allied industries, foods and beverages, and petroleum and coal products.

The bureau's indexes are adjusted to take into account seasonal fluctuations that normally affect monthly data on total output. Output of the agriculture industry, for instance, regularly booms in September when field crops are being harvested, and drops to low levels in the winter months.

Thomson Buys Shares In Society

LONDON (CP) — The Thomson Organization, controlled by Canadian-born Lord Thomson, has invested $9.3 million for a 45-per-cent share in Solicitors' Law Stationery Society Ltd., it was announced Tuesday.

This London-based company prints legal and parliamentary documents and has a string of outlets selling office stationery and supplies.

Solicitors' Law was purchased by Slater Walker Securities last May. It will retain 10 per cent and plans to offer the remaining 45 per cent to the public later, giving preferential consideration to former shareholders.

FTC Against Plan

Times News Services

WASHINGTON — The U.S. Federal Trade Commission says an acquisition by Heublein Inc., one of the largest U.S. sellers of alcoholic beverages, is anti-competitive.

Heublein is seeking controlling interest in United Vintners Inc., one of the two dominant wineries in the country.

The FTC said it will issue a complaint under its consent order procedure against Heublein of Hartford, Conn., which would require the company to divest itself of United and would forbid it for a 10-year period to acquire any domestic wine business or enter into any grape supply contract longer than three years.

In response to the announcement, Heublein said:: "We vigorously deny any such allegations and we are confident that in subsequent hearings and any court proceedings which may follow that the fact will overwhelmingly support our position, and that it will prevail."

Heublein's controlling interest in United was acquired Feb. 3, 1969, at an approximate cost of $33 million.

MULLINS MARINE
10-SPEEDS
LOW DOWN PAYMENT
923 YATES STREET

Home Recipe Plan Takes Off Ugly Fat

It's simple how quickly one may lose pounds of unsightly fat right in your own home. Make this home recipe yourself. It's easy, no trouble at all and costs little. Just go to your drugstore and ask for Naran. Pour this into a pint bottle and add enough grapefruit juice to fill the bottle. Take two tablespoonsful twice a day as needed and follow the Naran Reducing Plan.

If your first purchase does not show you a simple easy way to lose bulky fat and help regain slender more graceful curves; if reducible pounds and inches of excess fat don't disappear from neck, chin, arms, abdomen, hips, calves and ankles just return the empty bottle for your money back. Follow this easy way endorsed by many who have tried this plan and help bring back alluring curves and graceful slenderness. Note how quickly bloat disappears—how much better you feel. More alive, youthful appearing and active.

WANT MORE INCOME FROM YOUR SAVINGS?

You've worked hard to save that money—so why settle for low bank interest rates? With top-rated corporate bonds, you actually have a safe, sure way to *double your investment in less than 10 years!* The August issue of Reader's Digest shows how you can earn up to 8-percent interest on your savings with a great degree of safety—by "lending" your money to Canada's leading corporations and public utilities. Find out how you can *cash in on Canada's growing bond market!* One of 35 articles and features in August Reader's Digest. Pick up your copy today!

AUGUST HOME FURNISHING SALE

Last week in Victoria, Standard Furniture purchased well over a hundred units from Fleetwood. 1973 showing at terrific savings.

19" models from 479.95

Stereos and TVs — FLEETWOOD

— Total color lok: Eliminates all tuning problems.
— 85% and 95% solid state chassis with 5-year warranty plan.
— High voltage tripler—the most reliable high voltage source developed.

25" console models from 579.95

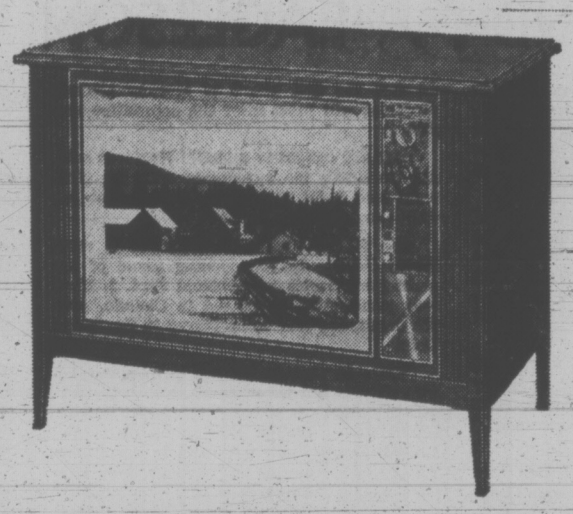

Model 1C6247, 26" Color. Walnut print cabinet. Solid state 85% chassis plug-in transmitter. Color lok. Fine tuning.

Sale 699.00

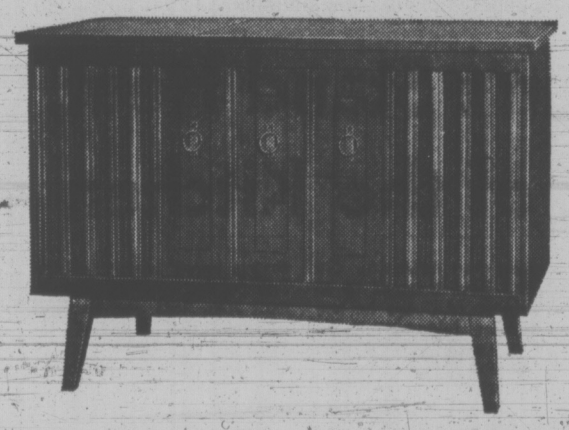

Model 1S3277, Stereo Console. Cabinet in select veneers. Ultra 60 solid state stereo amplified stereo headphone, tape-in/tape-out jacks. Deluxe Garrard 1025 record changer.

219.00

Model 1D0271, 20" Color Portable. Plastic cabinet with walnut grain wrap. Solid state 95 chassis. Color lok. Automatic fine tuning. Terit lok. Automatic tint control. 5-year warranty plan.

Sale 529.00

Exciting new look for your floor . . .

BROADLOOMS

Planning to buy new carpeting? See all the latest at Standard. The newest textures, the beautiful colors, and of course the special prices.
Give us a call and let us show you samples in your home. Free estimating promptly done without obligation, and, if you wish, color help is available.
For the right carpet, the right texture, the right color for your pleasure, see Standard's 5th floor.

Some Feature Values

Plushes, Softness and Luxury

"Symphony"
Luxurious nylon plush. 12 lovely colors. Featuring new ones such as hot pink, turquoise, brown, pale almond.
8.98 sq. yd.

"Bolero"
Long, thick, luxurious acrylic plush. Just a joy to walk on. 12 color choices.
13.88 sq. yd.

"Duet"
Hard wearing nylon twist. Featuring new two-tone colors and plains. 10 color choices.
9.98 sq. yd.

"Lynwood"
Acrilan twist fortified with nylon for extra long life. A proven carpeting, satisfactory in every way. 12 colors.
11.88 sq. yd.

SHAGS
Casual, hospitable, easy care.

Kiss 'n Tell
New lustrous nylon yarn. Dense construction, medium length. 20 colors.
11.49 sq. yd.

"Rhapsody"
Extra heavy duty medium length shag. Gently two-toned colors. 12 choices.
12.88 sq. yd.

"Largo"
Hard-to-believe value in 100% quality wool yarns. 12 colors and each one just right.
10.88 sq. yd.

HARD TWISTS
Always practical and decorous. Stays looking neat.

"Castanet"
A nylon twist with a high density rubber back for area rugs or for those who wish to install it themselves. 6 color choices.
10.98 sq. yd.

"Cantata"
Acrilan twist with the added strength of nylon. A little heavier and an exceptional color range.
12.88 sq. yd.

"Endorsement"
Exceptional value in a medium length shag. 2 tones and plains.
8.19 sq. yd.

"Debutante"
Heavy duty short shag. Plain colors. 12 choices.
10.88 sq. yd.

"Tempo"
The new bulky cable yarn. So accepted and acceptable.
12.88 sq. yd.

NEW ARRIVALS FOR FALL . . .

QUILTED BEDSPREADS AND MATCHING DRAPERIES ENSEMBLES

A timely offer of smartly styled bedroom ensembles to delight the most discriminating homemaker. All cotton fabric richly printed in lovely floral scroll design. Bedspreads are quilted throw style with rounded corners, generously sized with corded edge. Lovely color combinations of Blue/Green, Melon and Red.

Twin Size — Special 24.98 ea.
Full Size — Special 29.98 ea.
Queen Size — Special 39.98 ea.

Matching drapes are fully lined with pinch-pleated headings and deep bottom hems. 54" long.

1½ Widths—To fit windows to 6'0" wide — Special 20.98 pr.
2 Widths—To fit windows to 8'0" wide — Special 25.98 pr.

PLAIN TAFFETA BEDSPREADS

Especially good value in all-over quilted style rayon, acetate taffeta bedspreads to complement your bedroom decor. Well made with soft corded edges. Colors of Pink, Gold, Avocado, Lilac and Peacock.

Special 15.98 ea.

TEXTURED PLAIN DRAPERY FABRIC

SOFT AND DRAPABLE — Enjoy rich textured rayon with self-lined ESTRON ACETATE woven right into the reverse side of the fabric for extra comfort and convenience. Insulated to keep your home warm in winter, cool in summer. Smart homemakers will take advantage of this exciting fabric. Colors of Avocado, Flax, Pebble, Daffodil, Banana, Antique, Carnation. 48" wide.

Extra Special 2.99 yd.

737 YATES ST. Downtown 382-5111

STANDARD FURNITURE

Fumbling Esks Confuse Lions

sports

DOUG PEDEN — EDITOR

EDMONTON (CP)—Edmonton Eskimos stumbled on a new way to win a football game Tuesday night, but it's doubtful they'll put it in their Western Conference playbook.

The idea is to ruin the opposition's game plan with your own fumbles, something the Eskimos did seven times as they opened the regular WFC season with a 34-22 victory over British Columbia Lions.

"Hell, how can you stick to a game plan when you're faced with nine fumbles," coach Eagle Keys said after his Lions blew a half-dozen chances to overcome a 20-point lead the Eskimos had piled up in the first half by taking advantage of a couple of B.C. bobbles.

"It was a game of fumbles," Keys said, the difference being that the Eskimos made the most of the ones they recovered while the Lions missed the boat too often.

"We moved the ball well in the second half but couldn't do anything with all those fumbles," Keys said.

Edmonton coach Ray Jauch wasn't overjoyed with his loosefingered charges either.

"I've got a lot to discuss with both the offence and defence," he said.

Three Eskimos who probably will escape censure are Ron Forwick, George McGowan and Tyrone Walls.

Forwick, a veteran Canadian, intercepted a pass and ran 45 yards for the touchdown that wrapped up the Edmonton triumph with 16 seconds left to play.

Split end McGowan caught two touchdown passes and Walls picked up a fumble and ran 40 yards into the B.C. end zone for six points.

Quarterback Bruce Lemmerman scored the other Edmonton touchdown, but took some of the polish off his performance by dropping the ball twice. Dave Cutler collected the other Eskimo points with four converts.

Halfback Gene Foster was another Eskimo standout, rushing for 106 yards, but he also earned a mild rebuke from 19,844 fans for two fumbles. His running mate, Sam Scarber, also dropped the ball twice.

"The team was playing well in the first half, but we couldn't hang on to the ball in the second," Jauch said.

Keys said: "They got the jump on us when (Jim) Evenson fumbled on the game's opening play. But we got ours back when Sam Scarber dropped the ball early in the second half."

"When you're down 19 points at the half, you've got to play catch-up football. We moved the ball well in the second half, but couldn't do anything with all those fumbles late in the fourth quarter. Hell, it was a game of fumbles."

Each club scored two touchdowns after fumble recoveries, but the Lions muffed a third opportunity from the Edmonton 12-yard line when Eskimo defenders knocked down three consecutive Don Moorhead passes.

The Lions outpaced the Eskimos 384-256 on offence, with Young doing most of the work. He caught eight passes for 158 yards.

The frustrated Lions passed for 271 yards, with Moorhead completing 17 of 30 attempts, and rushed for 144 in collecting 24 first downs. But Edmonton defender Rock Perdoni hurt them by catching Moorhead for losses on three key plays.

The Eskimos rushed for 145 yards and passed for 111, with most of the yardage coming in the first 30 minutes against a B.C. defence weakened by pre-season injuries. In the second half, Edmonton sputtered for a meagre 70 yards. Lemmerman completed eight of 11 pass attempts.

B.C.		Edm.
24	First Downs	14
144	Yards Rushing	145
271	Yards Passing	111
384	Net Offence	256
17-30	Passes Made-Tried	8-11
0	Interceptions	1
7-38.7	Punts-Average	8-42.4
2-2	Fumbles-Lost	7-3
5-20	Penalties-Yards	3-32

Net offence is yards passing plus yards rushing, minus team losses.

SITTING DOWN on job is Dave Easley of Edmonton Eskimos, but Dave was able to combine with Mike Law ( ) to stop British Columbia halfback Johnny Musso during Western Football Conference game Tuesday night in Edmonton. Lions had trouble getting by Edmonton tacklers all night as Eskimos cruised to 34-22 victory. It was opening game of season for both clubs. (CP) wirephoto.)

bill walker

The Turk and His Money —Illogical, Isn't It?

The King is dead. Long live the Turk. Well, almost.

Suddenly, Bobby Hull is about to be no longer No. 1 on the pay parade of hockey defectors; not if Derek Sanderson takes up the Philadelphia Blazers on their handsome offer to him to jump ship in Boston.

Sanderson has been sorely tempted with the princely sum of $2,625,000, spread over the next 10 years, to switch his allegiance; and if that beats Hull by about $65,000 a season, it beats all too.

The latest wire story said the $2.6 million package was for five years only. An earlier one used the 10-year term. And if the latter information is correct, Wow! And immediately brings up the question: How much is too much?

Because either one is not bad, for merely a 20-plus goal man in the NHL, and not nearly in Hull's class, four times in the 50-goal bracket. Sanderson, you see, has never had a 30-goal season in the NHL!

And that would make Derek a $524,000-a-year man! Come now, where has all the reason gone? Somehow, it defies logic.

A Players' Market, Even in the NHL

But that's just one of the many benefits for claim jumpers these days, and the once maligned Wishful Hockey Association certainly isn't that any more, or about to be taken lightly.

It's for real, and not only is the WHL giving the NHL more yips than it can handle, indirectly the NHL players themselves are glad of it, and cashing in on the act.

They are being paid more and more, to stay on, and not solely because of their own individual talents either. The asking price has skyrocketed, and it's a players' market. The salary boom is on to stay.

When Brad Park, the talented New York Ranger defence star, signed his contract recently, he settled for something like $200,000 for each and every year for the next five years. He should be happy.

Because two years earlier, when Park was almost equally as talented, he was considered a steal for $12,000, and that's what he was paid, too. And now surprisingly he's got the great Bobby Orr beat in money paid for defencemen. Poor Bobby. All he gets is $180,000, not counting the fringe benefits, of course. And until Orr gets to asking for favors.

Then there's Walt Tkaczuk of the Rangers. Suddenly he's a $150,000-a-year man. And if that isn't a nice round figure to play with, add Tkaczuk's salary to that of Park's, and the total is almost exactly the Ranger team budget for player salaries for the season of 1968. Believe it!

If that's inflation, it's also mainly because of the World Hockey Association. The bidding war is hot, the money is real, and all professional hockey players should be eternally grateful.

If the Money's There, They'll Jump

Defections, of course, are now the accepted thing as well. How else can a new club get a start? And when the Quebec Nordiques shelled out $1,000,000, showed it to J. C. Tremblay of the Canadiens, and said: It's all yours, Tremblay said: Thanks, I'll take it.

It was good-bye Montreal, and almost as big a shock as the Hull case, when it first hit the fan. And if it isn't over yet, the courts will decide.

There have been some other surprises — Gerry Cheevers, Bernie Parent, Johnny MacKenzie, Teddy Green, Eddie Westfall, and many, many more still sitting on the edge of the teeter-totter, and open to bids.

Really, it's happened quickly, the exodus of established NHL stars to the WHA, and if the passion is money, what else is new?

Sanderson should be the next to leap. Perhaps he already has. The offer is too good to turn down if the money's there.

And apparently it is.

All the clubs chipped in, remember, to pay Hull his bonus to leave Chicago and come to Winnipeg.

When Bobby got his, it was a million-dollar gamble, not for him, but for the whole World Hockey Association.

Then it looked like the official down payment on a birthright. If Bobby believed, perhaps others would follow suit.

And now the Turk has declared his new faith. It was no sacrilege.

For $2.6 million, for five or 10 years, whichever, he really had no choice.

Nate Didn't Believe That Act of Magic

By The Associated Press

Nate Colbert performed a magic act in Atlanta Stadium but when it was all over, not even he believed it.

Colbert blasted his way into the record books Tuesday night with a slingshot baseball bat that hurled five home runs into the stands and drove in a record 13 runs during San Diego Padres' sweep of a doubleheader against the Braves.

The five homers in the 9-0 and 11-7 Padres victories tied the mark of Stan Musial of St. Louis in 1954. The 13 RBI eclipsed the major-league record of 11 shared by Cleveland's Earl Averill in 1930, Boston's Jim Tabor in 1939 and Baltimore's Boog Powell in 1966; and the National League standard of 10 by Enos Slaughter of St. Louis in 1947.

He also broke the NL record of 12 RBI in two straight games by Jim Bottomley of St. Louis in 1924, and Musial's mark of 21 total bases in a doubleheader.

SAW MUSIAL DO IT

"You know, I was there when Stan hit five in old Busch Stadium," said Colbert, who was born in St. Louis. "Hitting five in one day is unreal. I don't remember the exact date, but I know it was a Sunday."

The 26-year-old first baseman said: "I'm still so excited; I can't believe what happened. Five home runs and 13 runs batted in—that's something I didn't think could be done in the major leagues. When I hit the fourth one, I said 'this is something wild'."

Colbert, who now leads the major leagues with 30 homers and 82 RBI: Hit a three-run homer and a solo shot in the first game as well as driving in a run with one of his two singles. Clay Kirby scattered seven hits in coasting to his shutout victory.

In the second game, Colbert pounded a grand slam in the second, a two-run circuit in the seventh and his record-tying and breaking two-run homer in the ninth. The fifth homer came on a high inside fast ball from Cecil Upshaw, who Colbert said always got him out.

"I was shocked when I hit the fifth one," said Colbert. "I told the umpire at second (Bruce Froemming) 'I don't believe this.' He said 'I don't either'."

REDS BEAT ASTROS

In other National League games, Cincinnati Reds beat Houston Astros 3-1, Montreal Expos edged Chicago Cubs 3-2 in 10 innings, St. Louis Cardinals defeated Pittsburgh Pirates 7-4 and San Francisco Giants trimmed Los Angeles Dodgers 4-3.

New York Mets and Philadelphia Phillies split a doubleheader. The Mets won the opener 3-2 in 18 innings, while the Phils captured the second 4-1.

Cleon Jones drove in all the New Yok runs in the opening game of the twin bill. He hit a sacrifice fly and a homer in the first nine innings, then smashed a bases-loaded single in the 18th inning.

In the American League, even a 51-minute, rain-delayed third inning couldn't stop Milwaukee Brewers from adding to a 2-0 lead as the Eastern division trailers surprised leading Detroit Tigers 9-0 in a game called in the sixth inning by further rain.

Despite the defeat, the Tigers remained 2½ games ahead of Baltimore in the American League East when Cleveland's Gaylord Perry blanked the Orioles 2-0 on two singles. Elsewhere, New York Yankees battered Boston Red Sox 10-4, Oakland Athletics shut out Kansas City Royals 4-0 and Minnesota Twins blanked Texas Rangers 3-0. California and Chicago were rained out.

Cleveland's Perry tied Detroit's Mickey Lolich as the only pitchers in the majors with 18 victories and got all the offence he needed when Buddy Bell smacked a two-run homer off Baltimore's Dave McNally in the second inning.

New York's Mel Stottlemyre and Boston's Sonny Siebert battled through five scoreless innings before Roy White singled in the Yankees' first run and then stole home for a 2-0 lead. They added five more in the seventh and Bobby Murcer crashed a three-run homer in the eighth.

NATE COLBERT
. . . five homeruns

HOCKEY CANADA'S PACT MUST STAND . . . EAGLESON

TORONTO (CP) — The directors of Hockey Canada must stick to their decision to bar any players who have signed with the World Hockey Association from playing for Team Canada against Russia in September, Alan Eagleson said tuesday.

Eagleson, who represents the National Hockey League Players' Association on the Hockey Canada steering committee, said in an interview that the exhibition series with this country and the Soviet Union might blow up if the agreement with the NHL is not honored.

"As pleasant as it would be, we do not want Bobby Hull, J. C. Tremblay or Gerry Cheevers at the cost of the series and this will happen if we renege on our agreement," he said.

Hockey Canada steering committee met today to decide final formation of Team Canada and the full board of Hockey Canada directors will meet after the committee session.

"We are caught in a bind," Eagleson said. "If we break the agreement with the NHL we'll lose a lot more than Hull, if not the whole series of games."

The Russian team is scheduled to meet Team Canada in the opening game of an eight-game series in Montreal Sept. 2. First four games will be played in Canada, with the remianing four to be played in the Soviet Union.

"Here in Canada we can put country before players but we must remember the majority of players selected by Team Canada coach Harry Sinden are employed in the United States and we cannot expect the American owners to put Canada first. It is not realistic," Eagleson said.

If You Can't Stand Heat, Get Out of the Kitchen

SAN DIEGO (AP) — No matter what happens to San Diego Chargers, no one will ever accuse Harland Svare of being afraid to make trades.

What remains to be seen now is how effective the San Diego head coach is in blending the talent he has acquired into a team that can challenge traditional powerhouses Oakland and Kansas City in the American Football Conference West.

Svare's four trades in the last two days brought to 15 the number of swaps he has made since taking over the Charger coaching reins with four games to go last season.

The players who have recently donned Charger uniforms have significantly bolstered San Diego's defence, which last year was third worst in the NFL in terms of yardage given up.

And the offence, which last season relied heavily on the fine passing arm of quarterback John Hadl, now boasts a legitimate rushing threat with the addition of Duane Thomas and Cid Edwards to a backfield which already features Mike Garrett.

At defenfive end Svare has brought in veterans David (Deacon) Jones and Lionel Aldridge, while drafting rookie Pete Lazetich of Stanford. At defensive tackle he has added George Wright, Dave Costa and Greg Wojcik. At linebacker he's acquired Ed Philpott. He also has picked up Tim Rossovich, who can play any of those positions.

The 41-year-old coach must get the controversial Thomas to play and he must deal with the eccentric Rossovich. He may have problems with Garrett if the former Heisman Trophy winner finds himself on the bench.

His comments on trading for Thomas probably sum up his whole approach to the season.

"Somtimes you've got to roll the dice," Svare said. "You don't always win. There's an old saying, 'If you can't stand the heat, get out of the kitchen.' I like the heat. I like the pressure. It's why I came back to coaching."

Commuter Big Asset For Rocks

About the same time New Westminster Salmonbellies board their plane in Vancouver tonight, Gordie Osinchuck will be stepping into his car in Nanaimo.

Both parties are heading for Memorial Arena and tonight's 8:30 Western Lacrosse Association game between the league-leading Salmonbellies and the Victoria Shamrocks.

Each time Osinchuk plays for the Shamrocks, the rugged 22-year-old Nanaimo native must drive the Island highway after a day's work, then take the same route back for another 7:30 a.m. work start.

HUSTLE HELPS

He arrives about 15 minutes before the game, has never practised with the club but still is one of the more valuable members of the team.

"You'd better believe it," replied coach Ed Kowalyk when asked if Osinchuk is a club asset. "There's no doubt about it, he's a tough checker, he grabs the loose balls and his hustle is a good influence on the team."

Osinchuck is a part-time Shamrock only because he is committed to a senior B club in Nanaimo but his goals and fists have proven he belongs full-time in the WLA.

Ossie, after a high-scoring year with Coquitlam J-Hawks, was picked up by Richmond Roadrunners en route to the Canadian junior championship.

Always a hard-nosed competitor, the long-haired Osinchuk is a hockey player of note who patrolled the wing on Vernon's number one line the year the Interior club beat the Cougars for the B.C. Junior League championship.

Osinchuk has received a $300 government scholarship to the University of B.C. and after lacrosse season will concentrate on cracking the Thunderbirds hockey club.

In last night's WLA game in Vancouver, Burrards got fine saves from rookie goaltender Dave Evans and dropped last place Coquitlam Adanacs 12-12.

Rookie Doug Hayes and veteran Bob Salt sparked the Burrards attack with three goals each.

COQUITLAM	G	A	P	VANCOUVER	G	A	P
Jolly	0	0	0	Evans	0	1	0
Aitchison	0	0	4	Quigley	0	0	0
Parsons	1	3	0	Rawson	0	1	4
Talson	0	0	0	Ornar	0	1	0
Bergum	1	0	0	Tetrault	0	0	0
Spooner	0	2	2	D. Tasker	2	2	0
Allen	3	1	0	Litzenbrgr	1	2	0
Wallsmith	0	2	0	Smith	0	0	0
Ormond	2	0	2	Sanderson	0	1	0
Beltwood	1	0	0	Davidson	1	1	0
Scott	4	3	2	McDonald	0	2	0
Rickbell	0	3	0	Salt	3	1	0
Mitzel	0	1	0	Babcock	2	0	0
Bourassa	0	1	0	Fredrcksn	1	5	0
Hanna	0	0	0	Hayes	3	0	0
Wedlock	0	1	0	Crowe	0	0	12
				Dickinson	0	1	0
Totals	12	17	10	Totals	13	18	16

Shots stopped by:

Evans (V)	12	12	12	—36
Jolly (C)	7	0	0	—
Wedlock (C)	0	15	8	—30

Score by periods:

Coquitlam	4	6	2	—12
Vancouver	6	3	4	—13

	P	W	L	F	A	Pct.
New West.	24	18	6	295	241	.750
Vancouver	31	17	14	380	353	.548
VICTORIA	26	11	15	304	326	.423
Coquitlam	25	6	19	296	370	.240

Belkin Waxes Hot In Comeback Bid

WINNIPEG (CP) — Mike Belkin, Canada's top international tennis competitor who has been fighting a recurring back ailment is attempting to regain the Canadian national tennis championship.

The 26-year-old Montreal native, who won the singles title in 1970 but bypassed the event last year, breezed to victory Tuesday in his first match of the championship, beating Dave Johnston of Vancouver 6-0, 6-1.

None of the top five seeded men and women singles players lost Tuesday, but at least one, defending champion Peter Burwash, had to fight for his win.

Burwash, seeded No. 2, finally managed to subdue Richard Legendre of Quebec City 6-3, 4-6, 6-4 but not until the 18-year-old Quebecer threatened to produce the first major upset.

Belkin said part of the reason for his easy victory was Johnston's lack of confidence.

The top five seeded women: Vicki Bener, Vancouver, Janice Tindle, Vancouver, Andree Martin, Montreal, Susan Stone, Vancouver and Barbara Brankovsky, Toronto, all recorded relatively easy victories although Miss Stone needed three sets to defeat Vera Komar of Toronto.

Karpiuk Hurls Upset Victory

Terry Karpiuk evened his pitching record Tuesday night while hurling Kubicek's Home Service to a 6-2 upset victory over leading Farmer Construction in a Victoria Senior Baseball League game at Lambrick Park.

Karpiuk, who lost his first five starts this season, picked up a fifth straight victory by allowing only three hits.

Kubicek's connected for only four hits off three pitchers but took prompt advantage of six Farmer errors.

Kubicek's	200	030	1—	6	4 1
Farmer	001	100	0—	2	3 6

Terry Karpiuk 5-5 and Don Burrows; Bob Mabee 6-7, Mike Baier (6), Gord Strongman (7) and George Pakos. Home run: Farmer — Lee Doney.

	W	L	Pct.	GBL
Farmer Constr.	16	9	.640	—
Greaves Movers	13	11	.542	2½
Gorge Hotel	9	13	.409	5
Kubicek's Home	9	14	.391	5½

UVIC SOCCER CLUB
Commences practices
Wed., Aug. 2, 6:30 p.m.
All UVic Students Welcome

W.L.A. LACROSSE
WEDNESDAY, 8:30 P.M.
MEMORIAL ARENA

VICTORIA SHAMROCKS
vs.
NEW WESTMINSTER
Tickets:
$2; Students, O.A.P., $1.50
Tickets:
$1.50; Students, O.A.P., $1.00
$1.50 Section,
Children 12 and under, 50c

EX PARK
1 2 3 4 5

SUMMER RACING
A beautiful setting to enjoy exciting racing!
Information and Reservations — 254-1631
Every Mon., Wed., Fri., Sat.—Rain or Shine!
B.C. JOCKEY CLUB 72-C
PARADE TO THE POST MON • WED • FRI • 6:30 P.M. SAT & HOLIDAYS • 1:15 P.M.

Castaneda Learns Quickly, Turns Tables on Teacher

Forrest Stewart, a 34-year-old teaching professional from Palm Desert, Calif., gave a free lesson to 19-year-old Manuel Casteneda, Mexico, during the men's singles competition in the 75th annual B.C. Open tennis championships Tuesday at the Racquet Club of Victoria.

Unfortunately for Stewart, Castaneda proved to be an apt pupil.

With a strong serve and deft corner shots, Stewart assembled a 6-2 first-set victory over the third-seeded defending champion but from then on Castaneda was much wiser. He turned on his teacher to take the fast second set 6-3 and squeeze through the third, 7-6.

"That man, he ran and ran . . . he showed me plenty," said Castaneda later.

In other second-round feature matches, unseeded Alejandro Hernandez of Tijuana, Mexico, toppled fifth-seeded Rob Casey of Australia 6-3, 4-6, 6-3; top-ranked Chip Fisher of Palo Alta, Calif., dropped Guy Fritz of Las Vegas, Nev., 1-6, 6-3, 6-2; and Marty Taylor of Oak Bay, the lone surviving Canadian after the first round, bowed 6-1, 6-2 to Steve Proulx of Stockton, Calif.

But in the men's doubles competition, Taylor and clubmate Ivor Goodmanson remained alive with a 7-5, 6-4 victory over John Tidball and Greg Patto, both of California.

Casey also stayed in contention in the doubles, partnering 18-year-old Ernie Ewert of Australia to a 6-3, 6-1 win over Americans Jim Cutler and Don Gomsi.

In women's singles play, Hedy Jackson of Portland, Ore., displayed first-seed form by breezing past Marisa Malpezzi of Los Angeles 6-0, 6-0, while her mother, Oda Rutzebeck of North Vancouver, lost to fourth-seeded Mary DeLay of Kirkland, Wash., 6-1, 6-1.

Veteran Dodo Bundy Cheney of Santa Monica, Calif., easily outpointed Irma Trommlitz of Portland, 6-2, 6-1.

Play continues through the week with semi-finals on Friday and finals on Saturday.

Tuesday's results:

MEN

Singles: C. Fischer def. G. Fritz, 1-6, 6-3, 6-2; A. Deutsch def. C. Dunn, 6-1, 6-1; S. Bartlett def. S. Baer, 6-0, 6-4; J. Ragsdale def. D. Kramer, 6-2, 6-1; E. Ewart def. J. Taylor, 6-4, 6-3; R. Addie def. J. Kolkowitz, 6-0, 6-3; V. Smith won by default over D. Bozarth; M. Castaneda def. F. Stewart, 3-6, 6-3, 7-6; P. Campbell def. S. Quan, 6-2, 6-2; J. Cutler def. D. Gomsi, 6-2, 6-2; A. Hermandez def. R. Casey, 6-3, 4-6, 6-3; D. Courson def. G. Ilalaole, 7-6, 6-4; J. Bayless def. D. Beyette, 6-0, 6-2; J. Robbins def. D. Pettingill, 6-2, 6-0; B. Perry def. M. Greenberg, 6-4, 6-1; S. Proulx def. M. Taylor, 6-1, 6-2.

Doubles: B. Perry and F. Stewart won by default over D. Kramer and D. Beyette; S. Proulx and S. Bartlett won by default over D. Galloway and G. Peach; G. Ilalaole and J. Robbins def. K. Bardellini and P. Campbell, 6-4, 6-3; E. Ewart and R. Casey def. J. Cutler and D. Gomsi, 6-3, 6-1; J. Darrah and C. Fisher def. G. Fritz and J. Ragsdale, 6-4, 4-6, 6-2; M. Castaneda and A. Hernandez def. S. Epperson and T. Spessard, 6-1, 6-2; M. Taylor and I. Goodmanson def. J. Tidball and G. Patton, 7-5, 6-4.

WOMEN

Singles: H. Jackson def. M. Malpezzi, 6-0, 6-0; J. James won by default over C. Cousens; A. Welch won by default over C. Marquette; M. Delay def. O. Rutzebeck, 6-1, 6-1; D. Cheney def. L. Trommlitz, 6-2, 6-1.

Doubles: C. Corcoran and M. Miller def. M. Malpezzi and I. Trommlitz, 6-0, 6-0; C. Michel and J. James def. A. Hanrath and K. Kennington, 6-3, 7-5.

MANUEL CASTANEDA
. . . came from behind

Triangle, Carnarvon Take Pony Openers

Peter Wolfe hurled a one-hitter and struck out 12 batters as Carnarvon crowned South Burnaby 9-1 Tuesday in an opening-day game of the B.C. Pony League baseball tournament at Carnarvon Park.

Triangle trimmed Kamloops 6-3 in the day's other game to make it a double victory for Victoria-area entries in the week-long double-loss elimination tourney.

Carnarvon hitters provided Wolfe with plenty of support as they erupted for seven-runs in the third inning and knocked starting pitcher Dave Johnson out of the game.

The splurge wiped out a 1-0 Burnaby lead, obtained in first inning when Joe Drouin, the visitors' leadoff batter, looped a lost-in-the-sun double and then scored on two outs.

Wolfe closed the door the rest of the way, going the distance without allowing another hit.

Triangle fashioned an early 5-0 lead against Kamloops and appeared in command through the later innings.

Wayne Smith's double was the only hit during a three-run outburst in the second inning, when the Triangle attack was assisted by three Kamloops errors.

★ ★ ★

Kamloops	000 300 0	3	6	4
Triangle	131 001 x	6	6	2

Claude Lefebvre and Lindsay Karpiuk; Tim Woodruff, Bruce English (4), Kerry Haukaas (4) and Mike Hunter.

Carnarvon	007 000 2	9	9	2
So. Burnaby	100 000 0	1	1	1

Peter Wolfe and Charles Draksic; Dave Johnson, Brett Murray (3), Terry Dawson (6) and Chris Riordan.

SPORTS MENU

TONIGHT

LACROSSE

8:30 p.m. — Western Association, Victoria Shamrocks vs. New Westminster Salmonbellies, Memorial Arena.

BASEBALL

6 p.m. — Continuation of B.C. Pony League tournament, Carnarvon Park.

6:30 p.m. — Victoria Senior League, Greaves vs. Kubicek, Lambrick Park.

SOFTBALL

6:45 p.m. — Stuffy McGinnis Major Men's League, Century Inn vs. Six Mile House, Heywood Avenue Park.

6:30 p.m. — Victoria Senior Women's League, Esquimalt Combos vs. Moose Lodge Loyals; Tillicums vs. MacDonald Furniture, Hyacinth Park.

6:45 p.m. — Exhibition game, Churchill Hotel, of Victoria, Major Men's League, vs. William Head Steelers, Central Park.

8 and 9:30 p.m. — Exhibition games, Bate Construction, Pacific Northwest International Men's Fastball League, vs. Seaboard Construction, Victoria Major Men's League, Royal Athletic Park.

Teamsters Roll To Island Crown

Esquimalt Teamsters outlasted Victoria Island Pacific Oil 17-13 Tuesday at Memorial Arena for a sweep of the Vancouver Island Intermediate Lacrosse League playoff final.

For the undefeated Teamsters, it was their 16th win of the season and moved them into the B.C. final against the winner of the New Westminster-Surrey series.

Kim Browning and Darrell Deane scored three goals apiece for Teamsters, who fired five goals in the last eight minutes to cap the victory and complete the best-of-three series in straight games.

Rick La Pointe, Ross McInstry, Rick Leggett and John Entzminger contributed two goals each to the Esquimalt attack.

Rob Clifford scored three times for Victoria, the only team so far to take a point from the Island champs. Oilers held Esquimalt to an 11-11 stalemate June 29.

Dave Johl, Steve Croucher, Dale Hodgkins and Ken Daley each scored twice for the Oilers.

Teamsters open the best-of-five provincial final Sunday in New Westminster.

Lacrosse Victory

Oak Bay Texaco stopped Saanich Vancouver Island Lions 6-3 to win the Lower Vancouver Island novice C lacrosse title Monday night. Texacos won the first game of thebest-of-three final by the same 6-3 score.

Ashe Wins Final

LOUISVILLE, Ky. (Reuter) — Arthur Ashe of the United States defeated Mark Cox of Britain Monday 6-4, 6-4, to win the $10,000 first prize in the Louisville Tennis Classic.

stewart lang

'How to Catch Salmon' Now Bigger and Better

Some rambling notes along the trail:

Charles White seems to have done the impossible by improving his book, How to Catch Salmon, for its third printing by Saltaire Publishing Co. of Sidney . . . First of all, the book is now in a four-by-seven inch pocketbook format — much easier to stow in a tackle box or pocket . . . And secondly, it contains about twice as much information as the earlier editions along with new illustrations and additional cartoons by Nelson Dewey . . . Included in the new information are tips on rigging flashers and dodgers, setting trip weights, handling dogfish, using the "downrigger" devises, what to do after getting a strike and effects of lighting on fishing conditions . . . The book retails for $1.50, which is cheap for the amount of information.

★ ★ ★

Now is the time to start preparing if you plan to hunt with a bow and arrow this fall . . . Doug Wood, Island representative for the B.C. Archery Association, advises us that the novice bowhunter should fire approximately 2,000 arrows at various ranges from 10 to 50 yards "to even have a mild introduction to the hunting bow" . . . All bowhunters should be thoroughly acquainted with their equipment, which should be of good quality.

Hunters should also carry two bowstrings, with nocking points attached to mark the position the arrow must take on the string, as well as meat bags . . . Metchosin Bowmen is the host club of the third annual BCAA Nimpkish Valley bowhunt this year . . . Headquarters for the hunt will be at Klaklakama Lake at a spot nearly equidistant from Woss, Vernon and Schoen campsites . . . The hunt will be from 6 a.m. Aug. 26 to 6 p.m. Sept. 3.

Applications for the hunt, which are available from most Island sporting goods stores, must be forwarded to Chas. Hannaford, 835 Elrich Place, Victoria, before noon on Aug. 22 . . . Part of the $2 registration fee goes toward the Olympic archery training program.

★ ★ ★

B.C. Hydro continues to take chances using defoliant sprays on power right-of-ways . . . Art Hall, who regularly takes his dogs for exercise on the power-line road near Spectacle Lake on the Malahat, reported that hydro crews were busy spraying there last week . . . And Dr. Shrum's drinking habits notwithstanding, we believe the long-term effects of herbicides are sufficiently documented to make them a chancy proposition at best . . . What about the effects on the populations of both blue and ruffled grouse that utilize right-of-ways throughout the Island? . . . Perhaps clearing by hand, using some of the unemployed within the province for labor, could solve the problem and kill two birds with one stone!

Bud Blackburn, a familiar face to many Saanich Inlet fishermen, is now "retired" . . . New owners of Angler's Anchorage Marina are two couples from New Westminster — Carl and Denice Buster as well as Bob and Peg Smith . . . The foursome assumed control of the marina this week.

London's fur market, the world's largest, has closed its doors on skins from threatened wildlife species and the action is expected to have a beneficial effect on certain dwindling populations in Africa . . . It's about time intellect took control of vanity.

A true fish story from Nipawin, Sask . . . Andrew Bernatch of Willowbrook, Sask., misssed out on $4,900 by a single day . . . Each of the past two years, three tagged fish have been released in Tobin Lake for a highlight competition of the Nipawin Northern Pike Festival . . . If one is caught in the first 30 days of July, the lucky angler collects $5,000 . . . If one is caught after that, it is worth $100 . . . Andrew hauled in a northern pike carrying a 1971 tag and weighing 15 pounds four ounces, on Monday, July 31.

★ ★ ★

A lesson for certain areas in B.C. . . . An engineering process known as channel improvement, which entails straightening, deepening and clearing a natural waterway to hasten drainage, can cost heavily in terms of fish and wildlife . . . Done in the name of flood control, it also creates new farmland at the expense of natural, free-flowing streams and wetlands . . . But it has been found in certain parts of North America that the game fish population in a channelized stream may drop by 90 per cent . . . In other areas the process may cause a loss of 75 per cent of all small game in a drainage basin as well as displace 79 per cent of the big game and 60 per cent of the furbearers.

An idea for fish and game clubs concerned with mounting opposition to hunting . . . Hold an open house in the fall, when most people are finished with summer holidays, and demonstrate to the public just what has been accomplished by such groups in the name of conservation . . . Sometimes it pays to blow your own horn.

BASEBALL SCOREBOARD

AMERICAN LEAGUE

Eastern Division

	W	L	Pct.	GBL
Detroit	55	41	.573	
Baltimore	52	43	.547	2½
New York	48	45	.516	5½
Boston	47	47	.500	7
Cleveland	43	52	.453	11½
Milwaukee	38	58	.396	17

Western Division

	W	L	Pct.	GBL
Oakland	60	38	.612	
Chicago	53	43	.552	6
Minnesota	48	45	.516	9½
Kansas City	46	50	.479	13
California	44	53	.454	15½
Texas	39	58	.402	20½

Minnesota	002 100 000	3	7	1
Texas	000 000 000	0	3	0

Woodson 8-9 and Borgmann; Broberg 3-9, Cox (9) and Fahey. Home run: Minnesota — Darwin (14th).

New York	000 002 530	10	15	0
Boston	000 000 004	4	9	4

Stottlemyre 11-11, Beene (9) and Munson; Siebert 9-7, Lee (7), Krausse (7), Williams (9) and Fisk. Home run: New York — Murcer (16th).

Baltimore	000 000 000	0	2	0
Cleveland	020 000 000	2	7	0

McNally 1-9, Jackson (8) and Oates; Perry 18-8 and Fosse. Home run: Cleveland — Bell (4th).

Milwaukee	200 412	9	16	0
Detroit	000 000	0	1	1

(Called because of rain.)

Lockwood 5-9 and Rodriguez; Slayback 4-5, Gilbreth (1), Scherman (5) and Freehan. Home run: Milwaukee — Lahoud (7th).

Kansas City	000 000 000	0	3	0
Oakland	002 020 00x	4	11	0

Splittorff 9-7, Angelini (6), Wright (8) and Kirkpatrick; Holtzman 14-9 and Duncan. Home run: Oakland — Jackson (21st).

NATIONAL LEAGUE

Eastern Division

	W	L	Pct.	GBL
Pittsburgh	60	36	.625	
New York	53	42	.558	6½
Chicago	51	47	.520	10
St. Louis	47	48	.495	12½
Montreal	43	50	.462	15½
Philadelphia	35	62	.361	25½

Western Division

	W	L	Pct.	GBL
Cincinnati	58	37	.611	
Houston	54	45	.545	6
Los Angeles	49	47	.510	9½
Atlanta	46	52	.469	13½
San Francisco	45	54	.455	15
San Diego	38	59	.392	21

San Diego	304 000 200	9	9	1
Atlanta	000 000 000	0	7	0

Kirby 8-11 and Goddard; Schueler 4-5, McQueen (3), Stone (8) and Williams. Home runs: San Diego — Colbert (26th and 27th), Gaston (5th).

Second game

San Diego	290 000 202	11	9	0
Atlanta	000 100 420	7	14	3

Acosta 3-5, Corkins (7), Schaeffer (8), Severinsen (9) and Blefary; Kelley 5-7, Jarvis (2), Hoerner (8), Upshaw (9) and Williams. Home runs: San Diego — Colbert (28th, 29th and 30th); Atlanta — Evans (15th).

Pittsburgh	003 000 001	4	8	1
St. Louis	001 060 00x	7	14	1

Briles 9-5, Johnson (5), Miller (8) and May; Santorini 5-7, Cumberland (9), Segui (9) and Simmons.

Chicago	010 000 010	0	2	4
Montreal	100 100 000	1	3	2

Hooton, Aker 4-2 (10) and Martin, Rudolph (10); Stoneman, Marshall 8-2 (10) and Humphrey, Boccabella (10).

Cincinnati	100 020 000	3	5	0
Houston	000 100 000	1	7	0

Simpson 7-4 and Bench; Forsch, Culver 3-2 (1), Griffin (6), York (8) and Edwards. Home runs: Houston — Wynn (18th); Cincinnati — Morgan (13th).

San. Fran.	000 102 010	4	8	0
Los Angeles	201 000 000	3	10	1

Bryant, Moffitt (4), Johnson 7-5 (6) and Rader; Downing, Brewer 6-5 (8) and Cannizzaro. Home run: San Francisco — Williams (3rd).

Philadelphia	000 000 101 000 000 000	2	11	0
New York	000 001 010 000 000 001	3	11	1

Twitchell, Wilson (9), Selma (12), Scarce (15), Brandon 5-4 (16) and Ryan, Koegel (18); Matlack, McGraw (9), Sadecki 2-0 (16) and Dyer. Home runs, Philadelphia — Robinson (2nd), Money (9th); New York — Jones (3rd).

Second game

Phila.	001 000 003	4	6	0
New York	000 300 000	1	5	0

Carlton 16-6 and Bateman; Koosman 7-7 and Grote.

Fowlers Sweep

Saanich Fowler Construction defeated Victoria 12-7 to sweep the best-of-three Lower Island bantam "A" lacrosse championship series in straight games at Pearkes Arena.

Saanich, which defeated Victoria 14-8 in the opener, now advances with an 18-game unbeaten streak this season to the B.C. playoffs starting Friday in Surrey.

Darkness Halts McGinnis Battle

Darkness halted a Stuffy McGinnis Major Men's Softball League game Tuesday night at Heywood Avenue and the gathering gloom may have been the only thing able to stop Roy St. Denis.

St. Denis crashed a three-run homer in the third inning and then drove a ninth-inning run with a single to help Victoria Molsons battle Juan de Fuca Sporting Goods to a 5-5 deadlock.

Sports rallied to tie the score in the bottom of the ninth frame before the contest and St. Denis were stopped.

Molsons	003 000 002	5	13	1
Juan de Fuca	010 200 002	5	9	1

Mel Nelson, Wade Burns (6) and Jack White; Ted Penston and Bob Gray. Home Run: Molsons — Roy St. Denis.

	P	W	L	T	Pts.
Bell's Men's W'r	23	18	5	0	36
Labatts	24	13	11	0	26
Century Inn	22	11	10	1	23
Juan de Fuca	22	10	11	1	21
Six Mile House	22	8	13	1	17
Victoria Molsons	21	8	12	1	17
Sooke Merchants	22	8	14	0	16

FALL FOR A HONDA

THE PRICE IS RIGHT!

Enjoy the crisp, clear days of Fall on a Honda. See the completely new, just arrived 4-cylinder CB 350 Super Sport . . . trail bikes and a full range of larger motorcycles, all with 4-stroke, overhead cam engines. For extra low prices and e-a-s-y credit, see your nearest Honda dealer.

HONDA THE WORLD'S LARGEST MOTORCYCLE MANUFACTURER

Distributed by: Clarke Simpkins Honda, 760 Alderbridge Way, Richmond, B.C.

Grand Opening

LEWIS LOW COST LTD

NOW UNDER NEW OWNERSHIP at 2897 FOUL BAY RD.

OPEN: MON.-THURS. 9-6; FRI. 9-9; SAT. 9-6; SUN. 12-6

PRICES EFFECTIVE WED., THURS., FRI., SAT., AUG. 2, 3, 4, 5 We Reserve the Right to Limit Quantities.

CRISP LOCAL LETTUCE 2 HEADS FOR 21c

CHIQUITA Bananas 9 lbs. 1.00

SNOBOY Carrots 3 lbs. 29c

WHOLE Watermelon lb. 7c

Cantaloupe 4 for 1.00

KRISPEE POTATO CHIPS TRI-PAK Reg. 59c BOX 29c

Novelties 6-Pak Orange Popsicles Assorted Popsicles Fudsticksicle Revello 2 pks. 79c

SWING 6 oz. Pkg. Lemonade 5 for 1.00

SUN-RYPE Drinks Orange, Grape, Apple 3 for 89c

CLOVER LEAF 8-oz. Tin COHOE SALMON 57c

IMPERIAL Margarine 3 lbs. 97c

McDONALD'S HOT DOG and HAMBURGER BUNS 2 1 DOZ. PKG. 89c

MIRACLE WHIP 32-oz. JAR 67c

DELSEY TOILET TISSUE 4 ROLL PKG. 59c

KLEENEX ECONOMY SIZE BOX FACIAL TISSUE 3 for 1.00

KRAFT CANADIAN CHEESE SLICES Singles — 1-lb. pkg. 85c

KRAFT 1000 ISLAND DRESSING 16-oz. BOTTLE 59c

Green Giant Niblets 12-oz. TINS 2 for 49c

SWIFT PREMIUM Bacon 1-lb. pkg. 89c

ROUND STEAK lb. 1.19

SEE OTHER SPECIALS IN THE WEEKLY LOW COST ADS

Namath Skips Figures After Rich Pact Signed

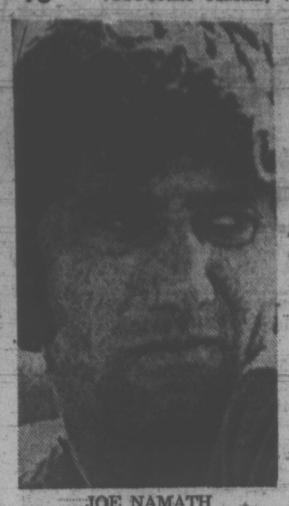

JOE NAMATH
. . . top quarterback pay?

HEMPSTEAD, N.Y. (AP) — Flamboyant Joe Namath, after signing a two-year contract Tuesday with New York Jets, refused to discuss terms of the agreement.

Sources claimed the package was worth $500,000, making Namath the highest paid quarterback in pro football.

"No figures will be given," Namath told a news conference at the National Football League team's training camp. "I don't think that's necessary."

Namath had insisted recently that he should be paid more than any other quarterback because, "I can play better than anyone else." Asked if the new contract had fulfilled his wish, Namath replied, "I don't know. I've never seen anybody else's contract."

Flanked by Jets coach general manager Weeb Ewbank and team president Phil Iselin, Namath said he "will continue to play as long as I am able to contribute to the team. Even if injured, I'd have another operation and then come back."

Plagued by injuries most of his pro career, Namath injured his left knee again attempting a tackle against Detroit Lions in the first exhibition game last season. He spent most of the season recuperating but returned near the end of the year. In 1970, he was sidelined with a broken wrist and has missed 19 Jets' games the past two seasons.

Asked about his physical condition, Namath replied: "I'm feeling fine. My knees are all right and there's no swelling."

Paint Squad, Cablevision Score Wins

Pitcher Rosemary Fuller turned in a no-hit chore before being relieved by Donna Blackstock in the fifth inning as Empress Paint tumbled Westendale Constructionettes 18-3 in a Victoria Senior Women's Softball League game Tuesday night at Hyacinth Park.

Miss Black allowed only two hits the rest of the way to preserve Miss Fuller's victory.

In the other league game, Cablevision edged Stockers North Americans, 4-3.

PEARSON
Happy
HONDA
Golden Rule
POLICY

SIMPSONS-SEARS
AD CORRECTION
On Page 9 of Simpsons-Sears August Value Days circular the prices were printed incorrectly on 4 lawn supply items. The prices should read: items 9p and 9q—4.47 ea.; item 9r—7.47; item 9s—8.77; item 9t—3.47.
On Page 8 of the same circular item 8f refers to a hall light to match item 8e.
This circular was not published or distributed by Victoria Press Ltd.

Sands
Your Six Community
Funeral Chapels
Dedicated to Service
sensible prices

Victoria	388-5155
Sidney	656-2932
Colwood	478-3821
Nanaimo	753-2032
Duncan	746-5212
Ladysmith	245-2331

Independent, Family Owned and Controlled. Sands since 1912.
Integrity at time of need

HARRIS WON'T RETURN

STOCKHOLM (UPI) — Former National Hockey League player Billy Harris will not renew his contract as coach for the Swedish national ice hockey team.

Harris, who coached the team last season, and the Swedish Ice Hockey Association have not reached any solution on the tax problems involved for another term.

SIMPSONS-SEARS

ALL CANADIAN SOUVENIR CHARMS

a. Mountie, Sterling Silver	Ea. 3.25
b. Mountie, 10K Gold.	Ea. 11.75
c. Maple Leaf, Sterling Silver.	Ea. 4.75
d. Maple Leaf, 10K Gold.	Ea. 21.00
e. Maple Leaf, Sterling Silver.	Ea. 4.25
f. Maple Leaf, 10K Gold.	Ea. 15.00
g. Arctic Owl, Sterling Sivler.	Ea. 5.75
h. Arctic Owl, 10K Gold.	Ea. 29.00
j. Canada Goose, Sterling Silver.	Ea. 5.50
k. Canada Goose, 10K Gold.	Ea. 24.50
m. Beaver, Sterling Silver.	Ea. 4.00
n. Beaver, 10K Gold.	Ea. 17.50

Simpsons-Sears: Jewellery (4) Teleshop: 386-3161

Simpsons-Sears Hillside: 3190 Shelbourne Street
(7-76)

SIMPSONS-SEARS

Here's Proof
You Get Low Low Prices
At Simpsons-Sears

The Guardsman Muffler

Guaranteed for as long as you own the car

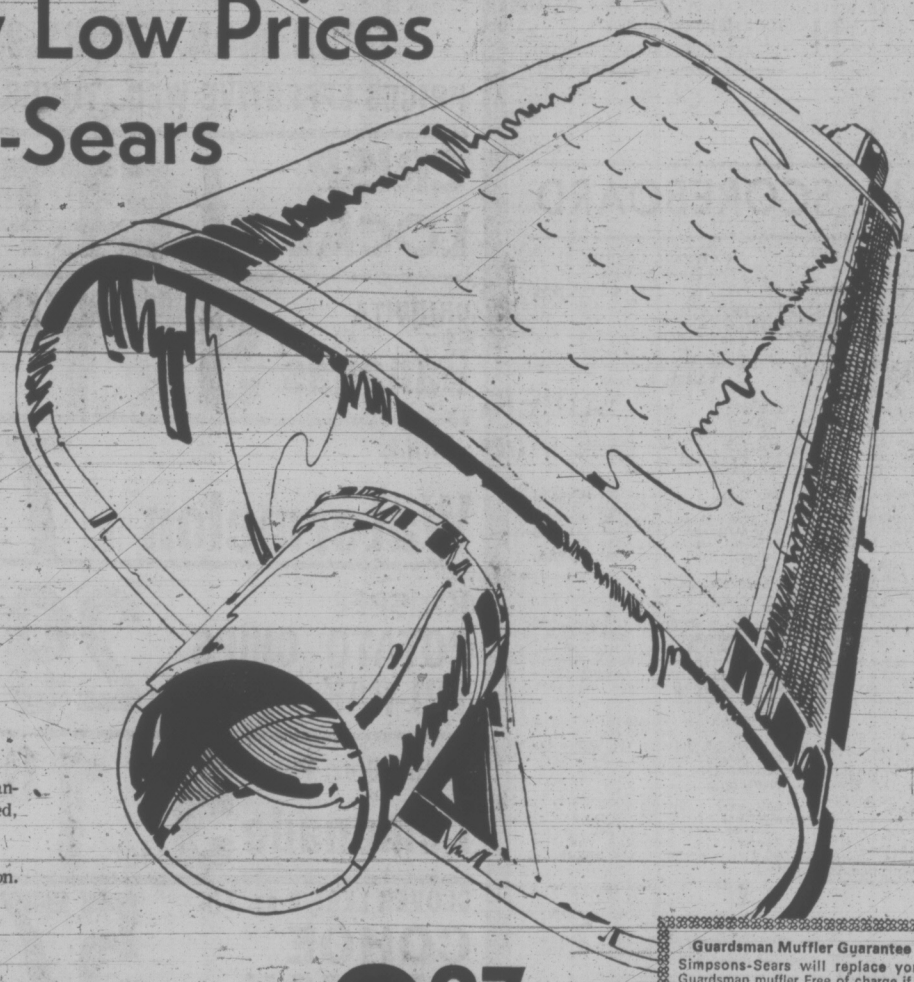

Remember this hard fact: a worn muffler can be dangerous to you and your family. Get your muffler checked, today. If you need a new one — here it is:

- Full-length inner tubes reduce life-robbing condensation.
- Rust-preventive zinc-coated outer shell.
- Extra inner shell.
- Crimped lock seams guard against leakage and blowouts.
- Fits Chev and Pontiac '56 to '69. Similar savings on all other models including most Japanese cars.

Sale Price Ea. 9.97

Guardsman Muffler Guarantee
Simpsons-Sears will replace your Guardsman muffler Free of charge if it fails during the life of the car on which it was originally installed. This guarantee only applies to the original purchaser and does not apply to commercial or agricultural uses. Installation charges are extra, except where original installation was performed at a Simpsons, or Simpsons-Sears service centre.

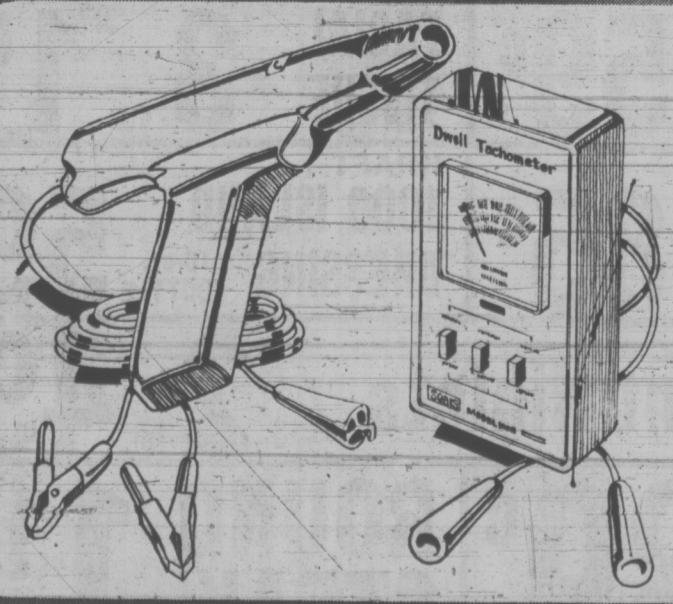

Deluxe Timing Light
Sale Price, Ea. 32.97
Solid state circuit gives brilliant light through quality, trigger controlled Zenon tube. 6 or 12 volt. Chrome plated.

Dwell Tachometer
Sale Price 24.97
Designed for 4, 6, 8-cylinder cars. Check dwell RPM on all types of gasoline ignition systems. 6-12 volt.

Air Filters
Sale Price, Ea. 2.97 and 3.97

Spark Plugs
Sale Price, Ea. 67c

Tune-Up Kits
Sale Price, Ea. 2.97 and 3.97
(Similar savings on other models)

Simpsons-Sears: Automotive (28). Phone Enquiries: 388-9111.

SIMPSONS SEARS
Tire and Auto Centre

Fill up with Allstate Gasoline—Charge it!

Simpsons-Sears Hillside: 3190 Shelbourne Street. Lots of Free Parking . . . No Tickets, No Time Limit.
(7-75)

When You Pinch Pennies on Advertising

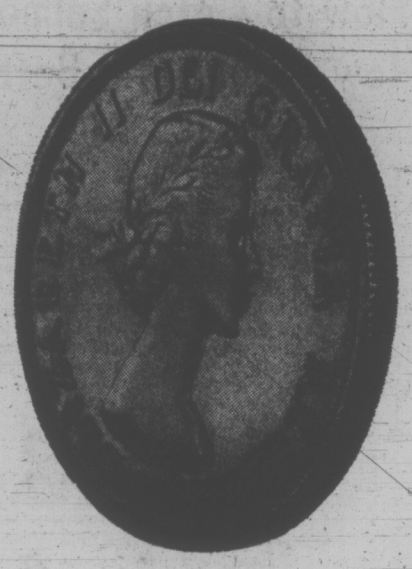

... Your Profits May Say 'OUCH'

Advertise Your Goods and Services Regularly in

Victoria's Daily Newspapers

people

The Ghost Who Haunts the 'Gents'

MAIDSTONE, England — The tombstone at the entrance to the gentlemen's toilet outside the bar at the King's Head Inn near here had always proved a stumbling block to the clients.

So proprietor Dave Keighley dug it up and tossed it out.

Now visitors to the bar are remarking on the strange noises in the 12th century building. His wife Pam has also heard creakings and groanings.

MARION, Va. — Now 73, **Lowry L. Trent** walked out of the southwestern state hospital, where his home for the last 48 years was a bed in a ward for the criminally insane while he awaited trial on a murder charge.

"I never thought I'd make it. I thought they'd keep me here until I died," the bald, short, thin man said as he started a car trip to the state mental hospital in Catawba, Va. a minimum security institution for the elderly.

There, attempts will be made to reacquaint him with society and maybe some day release him.

SACRAMENTO, Calif. — A maid, alarmed by the crumpled form beneath the sheet in a motel bed, summoned police Tuesday but by the time they arrived the "body" went to pot.

It was a sleeping bag stuffed with 14 two-pound packages and three one-pound packages of marijuana valued at $4,700.

The youths who had rented the room were arrested on charges of possessing marijuana for sale.

ST. LOUIS — U.S. defence secretary **Melvin Laird** said Tuesday there are many people qualified to take over from him as Pentagon boss should the Republicans win again in November. He cited New York governor **Nelson Rockefeller**, former treasury secretary **John Conally**, and the present deputy secretary of defence **Kenneth Rush**.

CORPUS CHRISTI, Tex. — Two 15-year-old girls ended 200 straight hours on a see-saw Tuesday night, claiming a new world record.

Karen Jaynes and **Priscilla Wittman**, got off their cushioned, canopied teeter-totter long after surpassing a mark of 132 hours set several weeks ago by two Tacoma, Wash., boys.

The girls were allowed five-minute rest periods every hour, but one had to remain on the board at all times. They took turns sleeping at night when they moved to another see-saw inside a house.

LAS VEGAS — An elderly Paiute Indian, **Boone Wilson**, has launched a legal battle to reclaim the famed Krupp Ranch, owned by billionaire **Howard Hughes**.

Kermitt Waters, attorney for Wilson, said the 1929 sale of the ranch to **Willard George**, a white man, by Wilson's father and uncle was illegal because federal law prohibited land sales by Indians at that time without approval of the bureau of Indian affairs and the secretary of the interior.

VANCOUVER — Prime Minister **Trudeau**, accompanied by his wife **Margaret** and son **Justin**, slipped quietly into Vancouver Tuesday, then left for parts unknown. The family has spent the past week skiing near Banff.

MULLENS MARINE
YAMAHA
EASY, EASY TERMS
925 YATES STREET

SIMPSONS-SEARS

try and beat this... SUPER SAFETY
A lot of tire for the money

20.98 each
F78-14 BW Installed

GUARANTEED 24 MONTHS against tread wear out

a-Quality and low prices...that's Super Safety. Full 4 ply nylon construction in sizes designed for domestic cars.
- Well slotted tread design for dependable road-holding grip
- Good quality tread compound for long tire life

*Sports car tread patterns vary slightly

TIRE SIZE	PRICE INSTALLED Blackwall	Whitewall
5.50-12*	19.99	21.98
6.00-12*	—	21.98
5.20-13*	16.99	—
6.50-13	18.99	20.98
F78-14	20.98	22.98
G78-14	21.98	23.98
5.60-15*	19.99	21.98
685/600-15*	20.98	22.98
F78-15	20.98	—
G78-15	21.98	23.98

*4 Ply Rating—All other sizes Full 4 ply

SUPER SAFETY for small cars

b-Special designs for small imports and sub-compacts. 4 ply rated construction. Each size has its own special tread design.

See Sears
Steel-Belted Radial
A tire so safe, so strong it could outlast your car! Tested on the toughest roads in the world. The utmost in safety, handling and mileage.
Special 40,000 mile guarantee

Repeat of a Special Offer!
Our Lowest Single Tire Price on
Glass Belted Nylon WIDE GUARD

'78' Series fibre glass belted nylon tires designed to give up to double the mileage, better traction and easier handling than ordinary un-belted tires.

GUARANTEED 42 MONTHS against tread wear-out

Size	Also Fits	Blackwall	Whitewall
[illegible]78-13	700-13	20.97	22.97
D78-14	695-14	22.47	24.47
E78-14	735-14	22.97	25.47
F78-14	775-14	23.97	25.97
G78-14	825-14	24.47	26.97
H78-14	855-14	26.97	28.98
J78-14	885-14	—	31.47
F78-15	775-15	23.97	25.97
G78-15	825-15	25.47	27.47
H78-15	855-15	26.97	28.97

Low, low prices
New low, wide truck tires

As Low As 29.98 Each 670x15

- Nylon casing
- Wide, flat tread
- Low profile
- True 1st. line dimension type

SIZE		—
670x15	6 Ply	29.98
650x16	6 Ply	30.98
700x16	6 Ply	35.98
750x16	8 Ply	43.98
750x17	8 Ply	43.98

Simpsons-Sears: Automotive (55) Phone Enquiries: 385-9111

Wheel Alignment
You should have your car's wheels aligned ever 12 months or every 12,000 miles.
Most Canadian cars 6.99
Torsion Bar Adjustment 3.00 Extra
Parts and additional labour extra

SIMPSONS SEARS
Tire and Auto Centre

Simpsons-Sears Hillside: 3190 Shelbourne Street. Lots of Free Parking . . . No Tickets, No Time Limit. (7-77)

LOW COST

PRICES EFFECTIVE AUG. 3, 4, 5.

Jim's Low Cost 254 Belmont	Super Low Cost 930 Esquimalt Road	Crescent Low Cost 898 W. Burnside Road	Hillside Low Cost Cor. Hillside and Quadra
Lewis Low Cost 2897 Foul Bay Road	Wellburn's Super Mart 1605 Pandora	Deep Cove Trading Co. 10940 West Saanich	L & N Low Cost 650 Craigflower
Price's Low Cost 714 Goldstream Road	Well's Low Cost 3534 Quadra Street	Gorgeway Low Cost 300 Gorge Road W.	Lee and Son Low Cost 4085 Quadra Street
Raynor Low Cost 2931 Blenkinsop Road	Young's Low Cost 3888 Carey Road	Hayes Low Cost Duncan	Shopping Basket 1374 May Street
Doncaster Low Cost 3490 Cedar Hill Road	Brown's Low Cost 204 Menzies Street	Henderson's Low Cost 360 Main Street	Frank's Low Cost 2002 Oak Bay Avenue

We Reserve the Right to Limit Quantities

BURNS SMOKED PICNIC HAMS 55c lb.

BURNS WIENERS 59c lb.

KRAFT CANADIAN SINGLE SLICED CHEESE 2-lb. pack 85c

GARDEN PACK MUSHROOMS STEMS AND PIECES 2 10-oz. TINS 69c

PARAMOUNT ALBACORE WHITE FLAKED TUNA 2 6½-oz. TINS 89c

CARNATION BABY CLAMS 2 10-oz. TINS 69c

SYLVANIA LIGHT BULBS 6 60 or 100 FOR 1.00

McVITA CRISPBREAD 2 8-oz. PKGS. 49c

MELOGRAIN PANCAKE AND WAFFLE MIX OR TEA BISCUIT 3-lb. BAG 55c

SHAMPOO Head 'n Shoulders—Lotion Tube or Jar. Reg. Size 89c

CRISCO OIL 1.25 New Decanter

GREEN GIANT NIBLET CORN 2 12-oz. Tins 49c

TOOTHPASTE CREST GIANT 55c

KRAFT 1000 ISLAND Dressing 59c

NABOB WEST COFFEE 1.25 6 oz.

PURINA A-LA-SEA DINNER PET FOOD, 18 oz. 43c

SCOTT HANKIE PAK FACIAL TISSUE 5 Pkgs. 1.00

SCOTT CASHMERE BATHROOM TISSUE 8 ROLLS FOR 89c

BROOMS ECONOMY 98c

GOLDEN RIPE BANANAS 2 lbs. 29c

PEACOCK Watermelon WHOLE 7c Lb.

JUMBO Cantaloupe 4 for 1.00

UVic Announces Student Awards

Two hundred and seventy-one University of Victoria undergraduates have received awards totalling $45,055 for achieving high marks during the 1971-72 session.

Awards and winners are:

Delphi Book Shop prize — Susan Robbins, Victoria.

Cathleen Agnew Memorial Scholarship — Donna Jessop, Victoria, Eileen O'Connell, Victoria.

Alliance Francaise Scholarship — Patrick Willoughby, Nanaimo.

Austrian Government Book prizes — Jaroslav Hrasky, Victoria; Catherine Tarves, Campbell River; Werner Arendt, Victoria; Heather Brock, Victoria; Judith Hill, Cumberland; Kathryn Mann, Victoria; Helmut Berndt, Victoria; Brenda Cunningham, Victoria.

J. Alan Baker Memorial Scholarship — Paul Miniato, Oakville, Ont.

APCO Paint Limited Scholarship — David Williams, Duncan.

Beaver Books Shop prize — Fiona St. Clair, Victoria.

Dr. Norman Bethune Memorial award — Lorne Lewthwaite, Victoria.

Beta Sigma Phi Sorority City Council Scholarship — Karen Smyth, Victoria; Susan Lyons, Victoria.

Birks Gold Watch — Brent Mullin, Victoria.

Blaney's Travel Service Limited award — James Brander, Victoria.

B.C. 1958 Centennial Scholarship — Brent Mullin, Victoria.

B.C. Historical Association Book-prizes — Diane Matters, Victoria; William McKee, Vancouver.

B.C. Hydro and Power Authority Scholarships — Patricia Henry, Victoria; Kay Lehr, Victoria; Kathryn Mann, Victoria; Ardis Hart, Victoria.

B.C. Psychological Association Gold Medal — Jean Miller, Comox.

B. C. Telephone Company Scholarship — Randal Johnston, Nanaimo.

Dr. Maxwell Cameron Memorial Medals and Prizes — Gerry Woods, Victoria.

Camosun Gyro Club Bursary — Barbara Mayfield.

Canadian Daughters' League Assembly No. 5, Gertrude M. Ralston Memorial Bursary — Patrick Wolfe, Victoria.

Canadian Institute of International Affairs Book Prize — Robert Madison, Ladysmith.

Canadian Union of Public Employees Scholarships — Ruth Richardson, Sooke; James Coey, Victoria.

G. Clifford Carl Memorial Bursary — Bruce Runyon, Victoria.

John Wesley and Emily E. Church Memorial Scholarship — Julia Barker, Victoria.

Clearihue Bursary — Beverley Isbell, Victoria.

Comites Club Scholarship — Karen Smyth, Victoria.

Mary Hannah Cooper Scholarship — Heather Brock, Victoria.

Edgar Ferrar Corbet Scholarship — Margaret Roe, Victoria.

Matthew Cowen Annual Scholarship — Mark Dobbie, Victoria.

Crestview — Chelsea Theatre Award — Shiela Punshon, Victoria.

Adeline Julienne Deloume Memorial Scholarships — Richard Hodgson, Victoria; Marie Pickering, Victoria; Patrick Willoughby, Nanaimo; Gordon Burgoyne Victoria; Dorothy Wolff, Victoria; Andre Legault, Victoria; Helen Redney, Victoria; Janis Souter, Richmond; Roy McVie, Victoria; Andrea Neiles, Victoria; John Sherlock, Victoria; Gregory Russell, Sidney; Joan Fiset, Victoria; Fiona St. Clair, Victoria; Piero Rovinelli, Victoria; Ann Fischer, Victoria; Wendy Lewis, Victoria; Annette Readshaw, Victoria.

Arthur S. Denny Scholarship — Clive Gardam, Victoria.

Denton Memorial Book Prize — Maureen Dixon, Victoria.

Gwen Downes Memorial Book Prize — Marie Stillin, Victoria.

T. Eaton Co. (Canada) Ltd. Scholarship — Richard Paterson, Victoria.

Percy H. Elliott Memorial Scholarship — Jean Cosgrove, Victoria.

H. O. English Scholarship — Agnes Le Page, Nelson.

Faculty Women's Club Prize — Catherine Tarves, Campbell River.

Francis Gold Wrist Watch — Paul Miniato, Oakville, Ont.

French Government Book Prizes — Richard Hodgson, Victoria; James Hunter, Victoria.

French Government Medal — Leona Jickling, Victoria.

Government of the Federal Republic of Germany Book Prizes — Manfred Maier, Victoria; Paul Miniato, Oakville, Ont.; Jaroslav Hrasky, Victoria; Catherine Tarves, Campbell River; Werner Arendt, Victoria; Heather Brock, Victoria; Brenda Cunningham, Victoria; Judith Hill, Cumberland.

The Governor-General's Medal — Terence Slater, Victoria.

Grand Post of the Native Sons of B.C., Bruce McKelvie Scholarship — Robert Fraser, Victoria.

Grolier Ltd. Award — Mary Cains, Victoria.

Gyro Club of Victoria Scholarship — Allan Cowan, Port Alberni.

Harbord Scholarship in Music — John O'Quin, Minden, Louis, U.S.

George Hamilton Harman Memorial Scholarships — Robert Hagel, Victoria; David Hatter, Victoria.

William A. and Frances E. Harper Scholarship — Paul McKivett, Victoria.

Martlet Chapter, I.O.D.E., Cuthbert Holmes English Honors Essay Prize — Barbara Yates, Brentwood Bay.

IBM Thomas J. Watson Memorial Bursaries — Gertrude Rey, Prince George; James Brown, Victoria; Gemma Reid, Port Alberni; Russell Calhan, Royston; Edith Laukkanen, Victoria; Penny Scholey, Victoria; Stephen Naylor, Castlegar; Michael Willis, Victoria; Keith Howard, Trail; Elizabeth Azmier, Victoria.

Don Ingham Memorial Scholarship — Christopher Vickers, Victoria.

Italian Assistance Centre Bursary — Mary Morrissey, Vanderhoof.

Robert H. B. Ker Scholarship — Michael Cowen, Victoria.

Freeman F. King Scholarship — Willa Noble, Victoria.

Kiwanis Scholarship — David Van Essen, Victoria.

Ladies Pharmaceutical Auxiliary (Victoria) Bursary — Rose Chow, Victoria.

Leon J. Ladner B.C. History Scholarships — Patrick Dunae, Victoria; Gregory Fraser, Victoria.

Lady Laurier Club Scholarship — Mark Bailey, Victoria.

Dr. Douglas H. Taylor Lee Memorial Bursary — Maureen Pinkney, Victoria.

Martlet Chapter, I.O.D.E. Prize for Scholarship in History in Art — Douglas Bogdanski, Victoria.

Benny Nicholas Memorial Award — none.

Angeline Norris Bursary — Helmut Berndt, Victoria.

Oak Bay Business and Professional Women's Club Bursary — Diane Matters, Victoria.

Ocean Cement Ltd., Scholarship — James Ramsay, Victoria.

Open Door Society Book Prize — none.

Chapter N, P.E.O. Memorial Prize — Katherine Brown, Victoria.

The Honorable and Mrs. G. R. Peerkes Prize — Anthony Johnston, Victoria.

B. W. Pearse Science Scholarships: Biology — Judith Donaldson, Victoria; Chemistry — Gordon Schnarr, Victoria; Physics — Kenneth Davis, Vernon.

Oliver Prentice Memorial — Douglas Rotary Scholarship — Steven Gergel, Duncan.

Alan Pratt Memorial Scholarship — Eric Mosley, Victoria.

President's scholarships:

Rosemary Flynn, Victoria; Monica Linnell, Brentwood Bay; Linda Brown, Victoria; Gregory Skala, Victoria; Mark Bailey, Victoria; William Campbell, Victoria; Kenneth Davis, Vernon; Robert McDougall, Victoria; Earl Mansfield, Nanaimo; Catherine Tarves, Campbell River; Doris Zapf, Victoria; Werner Arendt, Victoria; James Brander, Victoria; David Comfort, Victoria; Judith Donaldson, Victoria; Patric Frey, Victoria; Douglas George, Victoria; Jay Gillett, Victoria; Carol Goode, Victoria; David Hatter, Victoria; Judith Hill, Cumberland; Timothy Lester, Victoria; Rosanne Lozupone, Victoria; David MacFarlane, Victoria; Margaret Mathews, Vancouver.

Michael McMillin, Victoria; David Newberry, Victoria; Willa Noble, Victoria; Christopher Odgers, Victoria; Susan Robbins, Victoria; Wilhelm Seech, Victoria; Karen Bartlett, Brentwood Bay; Helmut Berndt, Victoria; Carol Brassington, Victoria; Charles Brookman, Victoria; John Carminati, Victoria; Charles Coleman, Duncan; Anne Cross, Yakima, Wash., U.S.; Marion Doublinin, Port Hardy; Ann Fischer, Victoria; Michael Frey, Victoria; Susan Goldwater, Victoria; Robert Gore-Langton, Victoria; Phyllis Hatch, Victoria; Patricia Hluchy, Duncan; David Holmes, Victoria; Allen Howerton, Victoria; Michael Hunt, Victoria; Susan Lyons, Victoria; Eric Mosley, Victoria; Beverly Noton, Duncan; Thompson Owens, Winnipeg, Man.

Glen Paruk, Port Alberni; Jane Pearce, Victoria; Claire Robertson, Nanaimo; Patricia Robinson, Duncan; William Squires, Victoria; Bruce Turkington, Victoria; Douglas Wells, Prince George; Kathleen Allen, Louis Creek; Kenneth Anderson, Victoria; Thomas Anderson, Victoria; Paul Baker, Victoria; Richard Banner, Port Alberni; Richard Battles, Victoria; Norman Bendle, Kimberley; Gordon Bein, Victoria; Beryl Borris, Victoria; Barbara Brandle, Nanaimo; Richard Bridgman, Victoria; Heather Brock, Victoria; James Brown, Victoria; Katherine Brown, Victoria; Jillian Bunn, Victoria; Heather Butler, Sooke; Patrick Campbell, Victoria; John Clarkson, Victoria; John Conklin, Victoria; Geoffrey Crego, Victoria; Mark Dobbie, Victoria.

Robert Downer, Victoria; Judy Eagle, Enderby; Ian Elford, Victoria; Dorothy Fernandez, Victoria; Linda Foubister, Victoria; Gary Fukushima, Merritt; Thomas Fyles, Victoria; Clive Gardam, Victoria; Pamela Hamer, Victoria; Sylvia Handley, Victoria; Patricia Harry, Victoria; Terry Hepburn, Cowichan Bay; Kenneth Jacques, Duncan; Randal Johnston, Nanaimo; Alastair Kenning, Victoria; Kathryn Kerr, Victoria; Siu Wah Ku, Victoria; Janet Lawrence, Victoria; Kay Lehr, Victoria; Andrew Leir, Esquimalt; Philippe Limbert, Trail; Amanda Linnell, Brentwood Bay; Rosemarie Lowe, Victoria; Susan Lucyk, Merritt, Nova MacLeod, Sidney; William MacLeod, Victoria; Manfred Maier, Victoria; Deborah Mason, Victoria.

Ian McMillin, Victoria; William Milne, Victoria; Dhavinder Minhas, Nanaimo; Valerie Paull, Fort St. John; Karen Persinger, Victoria; James Picken, Calgary, Alberta; Maureen Pinkney, Victoria; Sheila Punshon, Victoria; Jennifer Purves, Victoria; Gertrude Rey, Prince George; William Roland, Victoria; Karl Schanzenbacher, Victoria; Rickie Sedgwick, Las Vegas, Nevada, U.S.; Tejinder Sidhu, Victoria; Thomas Sinclair, Victoria; Karen Smyth, Victoria; Eleven Strevrakov, Duncan; Bronwyn Taylor, Victoria; Christopher Taylor, Victoria; Charles Thatcher, Victoria; Christopher Vickers, Victoria; Valerie Watkin, Victoria; Suzanne Williams, Duncan; Patrick Willoughby, Nanaimo; Patrick Wolfe, Victoria; Dorothy Wolff, Victoria; Margot Alderice, Nanaimo.

Mary Bratt, Victoria; Christina Brown, Powell River; Russell Calhan, Royston; Mimi Chan, Victoria; Charles Charington, Campbell River; Susan Chatwin, Port Alberni; Maryrose Clark, Victoria; Lynda Colbert, Vicoria; Daryl Collard, Victoria; Shirley Collis, Victoria; Jean Cosgrove, Victoria; Allan Cowan, Port Alberni; Bonney Dobbing, Victoria; Helmuth Ewert, Blackcreek; Matthew Gallo, Kinnaird; Robert Gill, Victoria; Brian Green, Victoria; Ardis Hart, Victoria; Janice Hockley, Courtenay; Barbara Horton, Cobble Hill; Deborah Howell, Victoria; Brian Hudson, Victoria; Anthony Johnston, Victoria; Brent Kitzke, Victoria; Edith Laukkanen, Victoria; Richard Leslie, Victoria; Patricia Leung, Courtenay; Cathrine Lowther, Victoria; Kaythryn Mann, Victoria.

Dianne Matters, Victoria, Roy McGregor, Victoria; Susan McGregor, Victoria; Mary McLennan, Victoria; Marion Noel, Sidney; David Osclenny, Victoria; Kathryn Palmeter, Comox; Douglas Patterson, Victoria; Ian Powick, Sidney; Lothar Redlin, Parksville; Gemma Reid, Port Alberni; Colleen Robbins, Victoria; David Roberts, Victoria; Piero Rovinelli, Victoria; Fiona St. Clair, Victoria; Ann Scarisbrick, Victoria; Dorothy Strong, Brightwood, Oregon, U.S.; Loreen Struff, Victoria; Ian Stuart, Victoria; Dorothy Sullivan; Owen Underhill, Victoria; Sirie Vanelan, Victoria; Janet Wright, Victoria; Lauren Yuen, Victoria.

Professional Men's Garden Club of Victoria, Scholarship — Marilyn Draper, Victoria.

Rithet Consolidated Ltd. Bursary — Edward Davies, Victoria.

Rose's Ltd. Jewelers Watch — Pamela Trythall, Victoria.

Rotary Club of Douglas Scholarship — Kenneth Anderson, Victoria.

Rotary Club of Victoria Scholarship — Fiona St. Clair, Victoria.

Royal Canadian Legion (Victoria) Sir Percy Lake Memorial Scholarship — Bruce Turkington, Victoria.

Royal Institution and Frank Eaton Memorial Scholarship —

Madame Sanderson Memorial Scholarship — Margaret Roe, Victoria.

Edward J. Savannah Memorial Scholarship — William Squires, Victoria.

Seaspan International Ltd., Scholarship — William Squires, Victoria.

Nora Lugrin Shaw Memorial Scholarship — Jillian Bunn, Victoria.

Andrew Sheret Ltd. Scholarship — Kenneth Jacques, Duncan.

A. W. Sheret Scholarship — Paul Baker, Victoria.

Spanish Government Book Prize — Karl Schanzenbacher, Victoria.

Robert Lorne Stanfield Book Prizes in Political Science — Pol. Sci. 200 — Eric Mosley, Victoria; Wilhelm Spech, Victoria; Pol. Sci. 216 — Cynthia Brand, Victoria; Douglas Wells, Prince George.

Prizes of the Ambassador of Switzerland to Canada — French — Daphne Mayfield, Victoria; German — Kathryn Mann, Victoria; Italian — Karl Schanzenbacher, Victoria.

Taylor Education Bursaries — Anne Kilduff, Victoria; George Fraser, Victoria; Alan Boyden, Victoria.

Taylor Scholarship in Music — Joan Watson, Victoria.

United Nations Assoc. (Victoria Branch) Scholarship — Joseph Redmond, Victoria.

University Challenge Scholarship — Alastair Murdoch, Victoria.

University Extension Assoc. of Victoria Scholarships — Patricia Hluchy, Duncan; Margaret Mann, Victoria.

University of Victoria Faculty Assoc. Scholarship — Catherine Lowther, Victoria.

University Women's Club Scholarship — Ann Fischer, Victoria.

Victoria Central Lions Club — Dr. G. C. Carl Award — James Ramsay, Victoria.

Victoria Central Lions Club — Millard H. Mooney Fine Arts Bursary — Kathleen Jessie Allen, Louis Creek.

Victoria Council, United Commercial Travellers of America Scholarship — Wilhelm Spech, Victoria.

Victoria Medical Society Scholarship — Peter Scoates, Victoria.

Victoria Municipal Chapter, I.O.D.E. Scholarship for General Proficiency — Christine Brown, Powell River.

Victoria Natural History Society Scholarship — Philippe Limbert, Trail.

Victoria Real Estate Board Bursary — Brohwyn Taylor, Victoria.

R. T. Wallace Scholarship — Russell Redman, Victoria.

Weber Memorial Bursary — Richard Paterson, Victoria.

Westad Scholarship — Patrick Campbell, Victoria.

Weston Bakeries, Ltd., Scholarship — May Bratt, Victoria.

J. B. Wood Book Prize in Russian — Sandra Enger, Port Angeles, Wash., U.S.

Woods Trust Scholarships — Steven Gergel, Duncan; Manfred Maier, Victoria; David Williams, Duncan; Lothar Redlin, Parksville; Janna Sluys, Duncan; Duane Marriner, Victoria; Eric Moore, Victoria; William Hopkins, Ottawa, Ont.

Woodward Stores Ltd. Scholarship — Marion Noel, Sidney.

May E. Wootton Memorial Scholarship — Tonita Murrys, Victoria.

Xi Nu Chapter, Beta Sigma Phi Sorority, Annual Bursary — Jean Cosgrove, Victoria.

Yorkshire Trust Co. Scholarship — David Tysoe, Victoria.

Roselind W. Young Scholarship — Judith Jones, Powell River.

Zeller's

AUGUST 3rd-5th 9:30 A.M. till 9:30 P.M.

Rug Rampage Sale

Our Zelco Brand
SCAMPER RUG

"Scamper"... your best carpet value for a low budget price! 100% needle-tufted polypropylene with non-skid foam backing. Décor colours include Harvest Gold, Avocado, Seatone, Red or Copper Gold.

9' x 12' REG. 29.88
24.88
"CHARGE-IT"

Zelco
"GOLD AWARD" NYLON RUGS

Super-durable 100% continuous filament nylon in three-tone tweed design. Backed with non-skid polyurethane. Vibrant colour combinations for beautiful floors!

9' x 12' REG. 44.96
36.88
"CHARGE-IT"

9' x 12' REG. 59.94
49.88
"CHARGE-IT"

Our Zelco Brand
"GUARDIAN" PLUSH RUG

Our plushy rugs of multi-colour 100% "Evlan"* feature thick, dense luxury underfoot, plus non-skid foam backing and vibrant colours for extra depth & beauty.

* Reg'd. T.M.

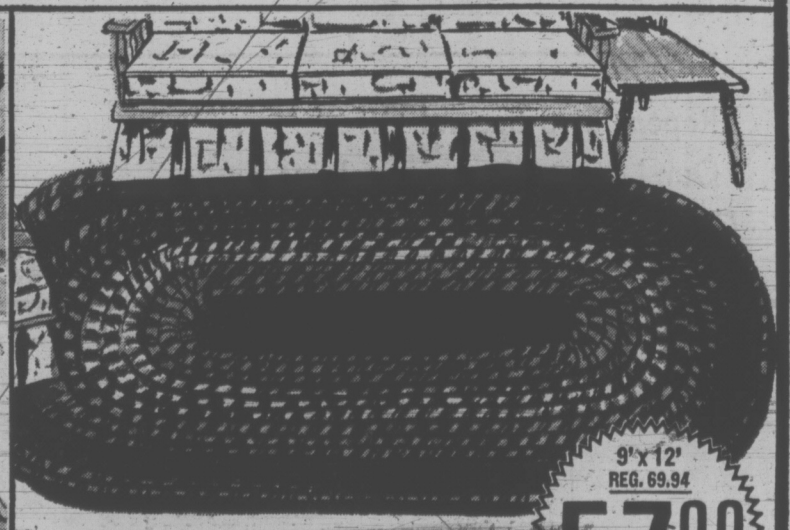

9' x 12' REG. 69.94
57.00
"CHARGE-IT"

Our Early Canadian
"SMITHFIELD" OVAL BRAIDED RUGS

The rustic charm of Colonial design in our reversible "Early Canadian" braided rugs. Oval shapes woven of tough, hard-wearing nylon. Available in décor-brightening rust, gold, blue/green, red, avocado or brown.

ALSO AVAILABLE 6' x 9' SIZE. REG. 36.94 ..... 24.00

AT ZELLER'S, YOUR SATISFACTION GUARANTEED OR MONEY REFUNDED!

4,000 JOBS TIED TO PLANES PLAN

TORONTO (CP) — V. H. Atrill, chairman of the Great Plains Project, says more than 4,000 Canadian aerospace jobs would be created if giant aircraft were used to transport natural gas out of Canada's Arctic.

The Boeing Co., in a preliminary report to the project, describes aircraft 300 feet long, with a wing span of 470 feet and hauling capacity of 1,200 tons.

The Great Plains Project, set up by Prime Minister Trudeau in 1969, is studying problems of Western Canada.

Mr. Atrill said air transport would involve liquefication of the gas, the flight south, deliquefication and integration with rail and pipeline services.

He figures the capital cost of gas liquefication plants in the Arctic islands where gas has been discovered would be $1,250 million.

He said the currently depressed Canadian aerospace industry would benefit from the provision of the giant aircraft which would use the same engines as jumbo jets.

He said that if planes for the gas project proved a success, such an airplane could also be used to provide cheap air freight rates in all the remote areas of the world.

OXFORD FOODS

(Formerly Fairfield Produce)

271 COOK STREET

OPEN DAILY 9-9 SUNDAY 10-9

Wednesday, Thursday, Friday, Saturday

We Reserve the Right to Limit Quantities

SMOKED COTTAGE ROLLS lb. 69c

MAPLE LEAF WIENERS lb. 59c

PARKAY MARGARINE 2-lb. Print 59c

NESCAFE 10-oz. Jar 1.69

PACIFIC MILK POWDER 3-lb. Bag 1.49

CHIVER'S OLDE, 24-oz. ENGLISH MARMALADE 49c

BLUE MOUNTAIN PINEAPPLE 14-oz. tin 5 for 89c

HEAVEN TEMPLE PEELED TOMATOES 14-oz. tin 5 for 1.00

REALEMON LEMON JUICE 24-oz. Bottle 49c

HEINZ SOUP Chicken Noodle or Vegetable Beef 5 tins 89c

DELSEY TOILET TISSUE 6 for 89c

DELTA LONG GRAIN RICE 2 lbs. 39c

McVITIE TUC BISCUITS 7 pkts. 1.00

HEINZ WHOLE DILL PICKLES 24-oz. jar 39c

NO. 1 SEEDLESS GRAPES lb. 39c

FRESH LETTUCE 2 heads 25c

Zeller's

"Fabric Rampage" Sale

AUGUST 3rd-5th

Imported From France!

100% "TERGAL" SEAMLESS PINCH-PLEATED WHITE CURTAINS

144" WIDTHS x 84" OR 95" LONG

REG. 29.99

22.99

48" WIDTH x 84" OR 95" LONG — REG. 10.99 — 7.97

72" WIDTH x 84" OR 95" LONG — REG. 15.99 — 11.97

96" WIDTH x 84" OR 95" LONG — REG. 22.99 — 16.97

Complete Selection Available Through Special Orders For Sizes Not In Stock. The look of sheer elegance with sparkling white 100% "Tergal" imported from France... hand-washable and positively no-iron! Tailored with 5" bottom hem and pinch-pleated with pin-on hooks.

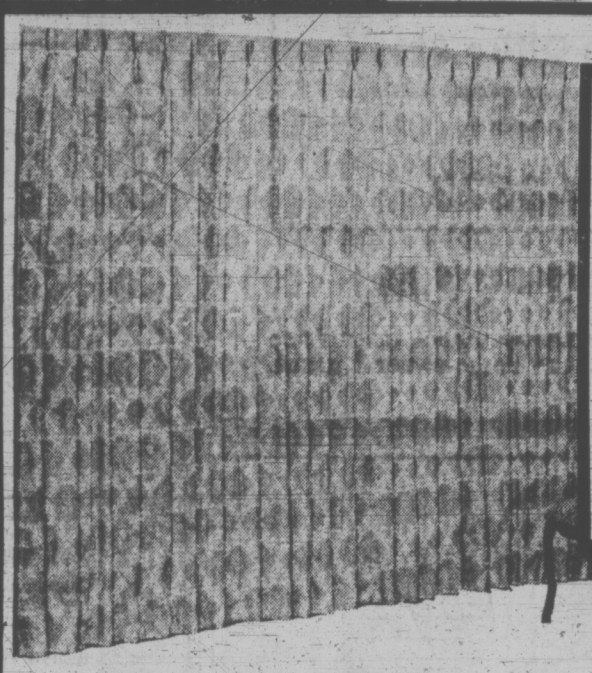

50" x 84"/90"/95" REG. 12.99 — 10.97

100" x 84"/90"/95" REG. 26.99 — 19.97

150" x 84"/90"/95" REG. 39.99 — 29.97

Available In Shortie Or Full Length

"VENUS STARLITE CLOTH" DRAPES

Ready-made acetate/viscose "Starlite Cloth" drapes in ornate cameo scroll pattern! Pinch-pleated with pin hooks included, 4 decorator shades. ALL POPULAR LENGTHS & WIDTHS AVAILABLE AT SALE PRICES...SPECIAL ORDERS TAKEN FOR SIZES, COLOURS NOT IN STOCK.

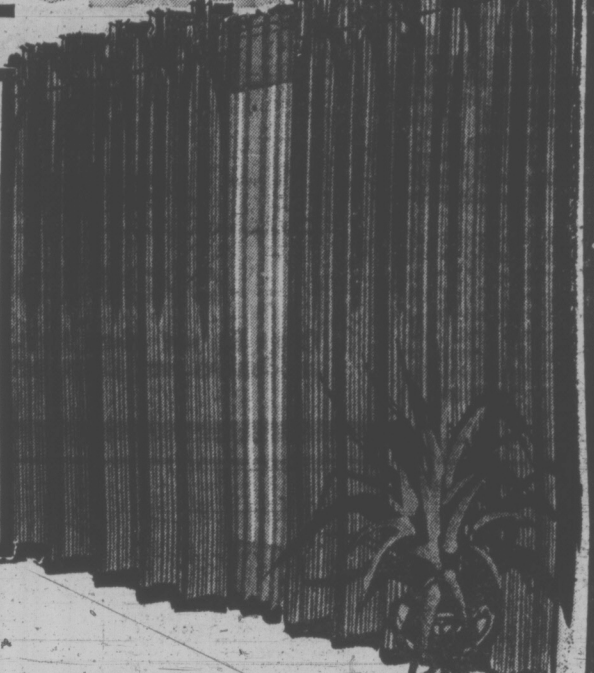

50" x 63" LONG REG. 13.99 — 9.97

75" x 63" LONG REG. 21.99 — 15.97

100" x 63" LONG REG. 27.99 — 19.97

Snappy Corduroy - Look Shorties!

"SCOTIAN" ACRYLIC SHORTIE DRAPES

Corduroy-look shorties in rich shades of Scarlet, Antique Gold or Avocado... so charming with any décor! Fully washable, no-iron, pinch-pleated with hooks included. OTHER SIZES AVAILABLE AT SALE PRICES...SPECIAL ORDERS TAKEN FOR SIZES, COLOURS NOT IN STOCK.

REG. 26.99 — 19.97 SINGLE OR DOUBLE

"VENUS" QUILTED BEDSPREADS

To match above drapes... cameo scroll design throw-style spreads of acetate/viscose. Brilliant decorator shades.

"VENUS" 1.77 YD. "SCOTIAN" 1.97 YD.

"VENUS" & "SCOTIAN" MATERIAL

For sew-it-yourself home décor... "Venus" scroll design acetate/viscose material or "Scotian" no-iron corduroy-look acrylic. Décor shades; 45" widths.

SALE 44c YD.

DRAPERY FABRIC RAMPAGE!

Decorator's delight... 100% cotton sailcloth material in three lively, lovely wash-fast patterns. Choice of vivid shades. All 36" wide.

ZELLER'S BATH MAT SETS NOW AT SALE PRICES!

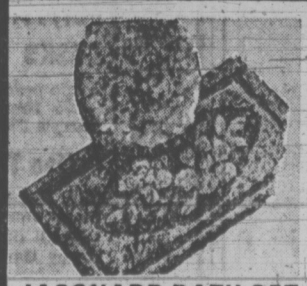

JACQUARD BATH SET

REG. 4.99 — 3.94 2-PCE. SET

Machine-washable 100% cotton luxurious 21" x 34" mat and seat cover. Floral jacquard pattern in décor tones.

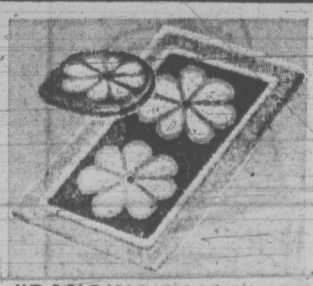

"DANCING DAISY" SET

REG. 9.99 — 8.44 2-PCE. SET

Lid cover and 24" x 36" non-skid bath mat of fluffy "Kodel" polyester/nylon. 4 tone-on-tone colour combos.

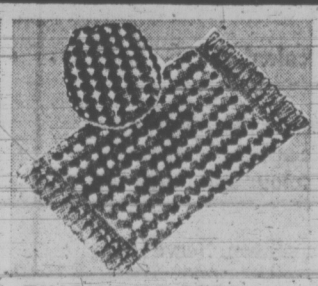

THICK-PILE SETS

REG. 9.99 — 7.94 2-PCE. SET

"Bon Bon" thick-pile bath set. Non-skid mat, matching lid cover. Wash-fast tri-colour shades in easy-care "Kodel"/nylon.

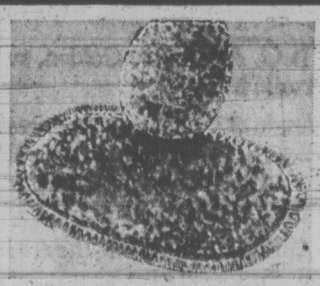

"FIFI" 2-PCE. SET

REG. 9.99 — 5.64 SET

24" x 36" fringed bath mat with non-skid back; matching lid cover. Machine-washable "Kodel"/nylon in décor shades.

"FIFI" 5-PCE. SET

REG. 13.59 — 10.54 SET

Includes 2-piece tank cover, lid cover and two mats. Fully washable "Kodel"/nylon sets in solid décor colours.

JUST SAY "CHARGE-IT" WHEN YOU SHOP & SAVE AT ZELLER'S!

OPEN 9:30 A.M. 'TILL 9:30 P.M.

Computers Require Co-operation

By BOB DOUGLAS

OTTAWA (CP) — A report released today says computer communications must be spotlighted as a "key area of industrial and social activity" requiring the federal and provincial governments and private industry to work closely together.

The two-volume, 411-page report, prepared by a special computer communications study group, urges the government to play a guiding role in the infant industry.

But the report, submitted to Communications Minister Robert Stanbury, stresses that the government should encourage development of a free-wheeling, computer communications industry able to compete successfully against U.S. firms.

The study group is opposed to tough measures aimed at stemming the flow of information from Canada to U.S. data banks. Instead, it argues that lower costs and a more efficient industry is a better way to keep vital information in Canada.

The study group, headed by Dr. Hans Jacob von Raeyer, was appointed in November, 1970, to look at the impact of computer communications on Canada and to make suggestions as to possible government action.

There is little regulation of the computer communications industry now though governments do regulate the use of telephone and telegraph lines over which computer messages are carried.

MANY SUGGESTIONS

Among the main recommendations in the report:

—The communications department should co-ordinate federal activity in computer communications and should promote planning and research in the field.

—The telecommunications regulatory body, now the Canadian transport commission, should referee rate-setting and connections between computer communications networks.

—Telecommunications common carriers, such as the telephone and telegraph companies, should be allowed to provide computer data processing services under certain conditions.

—Chartered banks should be permitted to supply computer services to the public provided it is in the banking field.

—Universities should be restricted to supplying commercial data processing service only when they have extra capacity and the service cannot be bought elsewhere.

—Federal policies should be aimed at reducing costs and improving efficiency to offset the attractiveness of U.S. firms.

—Governments should consider requiring a degree of Canadian ownership of organizations providing services which have a cultural impact on Canadians.

—The communications department should co-ordinate the setting of standards so that the industry can grow in an orderly manner.

The report says that the computer equipment industry is already too tough for Canada to crack. The big computer manufacturing firms in other countries already have the market sewn up so that Canada cannot expect to control the computer equipment industry in Canada, the group suggests.

But Canada should have a major share of the commercial data processing market where computers provide specific services to customers, the study group says.

The report suggests that where foreign-controlled companies have Canadian subsidiaries they should be required by government to use Canadian-based data processing facilities wherever possible.

Competition Best Way

OTTAWA (CP) — Lively competition in Canada is the best way to stem the flow of Canadian information to United States computer banks, says the computer communications study group.

The independent group, which has submitted a report to Communications Minister Robert Stanbury, doubts the effectiveness of legal limits on data streaming to the U.S. from Canada.

In its report, released Tuesday, the group says lower prices and greater efficiency in the Canadian computer communications industry will attract business away from U.S. firms.

It says some data is now being funnelled to the U.S., though it is not yet a serious problem. But there is an increasing trend toward using U.S. facilities.

The report suggests that the federal and provincial governments work toward reducing costs and improving service in the computer communications field.

The study group recommends that organizations offering computer communications services register with a government body and supply information on their ownership, corporate structure and data services.

This would help the government in making policy in the computer communications field.

The area of data processing where material is developed for specific customer needs is a field where Canadians should play a large role, says the study group. It was "essential for Canada to have the necessary expertise to develop Canadian solutions for Canadian problems."

HONDA
338 IN STOCK
SAVINGS
"World of Pleasure"
PEARSON

In SAANICH and the ISLANDS

ELECT

ERIC SHERWOOD

NEW DEMOCRATIC PARTY

Eric Has Opened His Campaign Office At

3204 DOUGLAS STREET

(Opposite Mayfair)

PHONES: 384-4314 - 384-3833

OPEN HOUSE THURSDAYS 2 - 9 P.M.

Drop In and Meet Eric. Remember: The NDP will remove school taxes from residential and farm property. You will still get your home-owners' grant.

(Inserted by Saanich and The Islands N.D.P.)

B.C. Fruit — the best part of summer!

CHERRIES · APRICOTS · PEACHES · PEARS · PLUMS

There's a whole summer full of luscious goodness coming your way . . . with daily arrivals of juicy, fresh fruit, direct from sunny Okanagan orchards.

And ready now — B.C. Apricots. Golden, succulent, juicy — they're Canada's one exotic fruit!

Stretch the summer parade of Okanagan goodness right through the winter by putting up plenty of your own home-made apricot jams and preserves. It's so easy — and their bright sunshine colour and tangy taste will add so much to winter meals.

And enjoy fresh B.C. Apricots often while they're in season. Serve them any way you'd serve peaches — in pies, shortcakes, with cream, or as snacks, right from the "Fresh-tival" fruitbowl.

To ripen — *If the apricots you buy are not quite ripe, simply store them at room temperature for a few days and they'll ripen perfectly without loss of flavour.*

New *Colourful, 16 page booklet on home preserving and home freezing of B.C. tree fruits.*

Send 25¢ in coin, with your name and address, to: B.C. Tree Fruits Ltd., Dept. "N", Kelowna, B.C.

B.C. APRICOTS

serve them now...preserve them now!

HAPPY HARRY'S "NEW YEAR" SALE!

We're starting a new fiscal year. Here are bargains galore. More proof we do sell at WAREHOUSE PRICES!

IT'S SHOWTIME!

HOME ENTERTAINMENT

PHILCO 22" COLOR TV — Solid wood console, walnut finish. Special 399.00

TRANSISTORIZED RADIOS — Philco - battery operated, AM-FM compact, Mfg. List. $27.95. Happy Harry's Price 12.44

COMPACT COMPONENT STEREO — Philco-Ford top quality 70-watt tuner-receiver. AM-FM Stereo radio with Philco changer. Cueing arm. Mfg. List $399.95. Happy Harry's Price 267.00

ADMIRAL 9" PORTABLE TV — Featherweight, easy to carry. Happy Harry's Price 69.94

CONSOLE 23" TV — Black and white picture. Walnut finish. Mfg. List, $239.95. Happy Harry's Price 176.04

TABLE LAMPS

4 Grouping, to Clear!

Group 1 — Mfg. List $16.42. Happy Harry's Price 12.32

Group 2 — Mfg. List $22.52. Happy Harry's Price 16.89

Group 3 — Mfg. List $27.96. Happy Harry's Price 20.97

Group 4 — Mfg. List $40.16. Happy Harry's Price 30.12

MAJOR APPLIANCES

"You Deserve the Best"

Admiral Automatic Washer and Electric Dryer

• Big 18-lb. Capacity • Heavy Duty

Automatic Washer — Mfg. List $349.95. Happy Harry's Price 289.97

Electric Dryer — Mfg. List $239.95. Happy Harry's Price 189.97

BUY THE PAIR! — Mfg. List $589.90. HAPPY HARRY'S PRICE 459.00

RANGES

Admiral 24" Apt. size. Mfg. List $169.95. Happy Harry's Price 154.97

Admiral 30" regular size. Mfg. List $229.95. Happy Harry's Price 194.97

Philco Deluxe 30". Mfg. List $289.95. Happy Harry's Price 225.68

Happy days are here again . . . so come on in and get happy too!

REFRIGERATORS

Philco 10 cu. ft. quality! Mfg. list $269.95. Happy Harry's Price 198.32

Admiral 13 cu. ft. BIG! Mfg. list $299.95. Happy Harry's Price 218.81

Admiral "Down with Refrigerator Defrosting" — Cold Contact Freezer Section. Mfg. List $349.95. Happy Harry's Price 288.97

MANY MORE! — AT WAREHOUSE PRICES

BEDDING

Hollywood Ensemble

Consists of 39" mattress and box spring. Headboard, legs and brackets. Mfg. List $89.95. Happy Harry's Price 59.96

RESTONIC "The Celestial"

Mattress and box unit. 54" by 72". Mfg. List $129.90, Set. Happy Harry's Price 79.90 Mattress and box

PILLOWS

Special, each 1.77

BEDSPREADS 20% OFF!

SAVE ON YOUR FOOD BILLS With an ADMIRAL FREEZER

Carload Selection in Stock Now. Choose the size you want.

Example: 12 cu. ft. Mfg. list $219.95, Happy Harry's Price 159.81

Should auld acquaintance be forgot . . . let's get to know each other NOW!

CHESTERFIELD SUITES

MODERN 2-PIECE SUITE — 1 ONLY! Tweed orange fabric with reversible stripe cushion. Mfg. List $339.95. HAPPY HARRY'S PRICE 199.95

CONTEMPORARY SOFA AND CHAIR — 1 ONLY! — Herculon fabric, gold-brown with walnut wood panelling. Mfg. List $499.95. Happy Harry's Price 298.81

TRADITIONAL SOFA AND CHAIR — 1 ONLY! — Hi-back nylon mattelasse. Gold/brown floral. Luxury! Mfg. List $439.95. Happy Harry's Price 288.92

FURNITURE

COLONIAL 7-PC. DINING SUITE — Warm maple "nutmeg" finish. Oval table, 1 leaf — 4 mates chairs. Buffet and hutch. Mfg. List $549.95. Happy Harry's Price 399.00

COLONIAL 5-PIECE — Dropleaf table, opens to round. 4 side chairs. Mfg. List $199.95. Happy Harry's Price 148.88

TRADITIONAL STYLE 7-PIECE — 1 ONLY — Dining suite, solid walnut finish. Consists of buffet, glassed in hutch, consul table, 3 leaves, 4-lyre back chairs. Elegant! Mfg. List $705.15. Happy Harry's Price 486.66

HEPWORTH DINING SUITE — 1 ONLY — African walnut, buffet-hutch, 4 chairs. Red velvet seats, table with 1 leaf. Modern style. Mfg. List $399.95. Happy Harry's Price 288.00

BED SOFAS

4 Only

Day 'n night sofa sleeper. Spring - filled mattress. 1 gold-brown, 1 green, 1 blue-green, 1 gold-black. Mfg. List $289.95. Happy Harry's Price 198.82

DESKS

Single pedestal, walnut finish.. Mfg. List $49.95. Happy Harry's Price 38.33

Coffee Table, 2 Step Tables

Mfg. List $18.94 each. Happy Harry's Price, each 11.69

GROUP OF 3 TABLES. Happy Harry's Price 32.96

Dinette Suites — 4 Only !

Table and 4 chairs, 5-Pc. Group. Mfg. List $105.00. Happy Harry's Price 58.40

MISCELLANEOUS

Play Pens, Strollers, Basket Chair (child's)

RUMMAGE BARGAINS!

FURNITURE "Ready to Paint" WITH BASES

Night Tables	11.02
4-Drawer Chests	24.00
5-Drawer Chests	27.75
6-Drawer Chests	32.62
9-Drawer Chests	41.85
Desks, single	24.90
Desks, double	37.80

HAPPY HARRY'S WAREHOUSE

779 Pandora Phone 385-4146

SATURDAYS 9 a.m.- 6 P.M.

9 A.M. - 9 P.M. DAILY ! SATURDAYS 9 A.M. - 6 P.M.

Diphtheria Case Found In Burnaby

BURNABY (CP) — The municipal health unit here has discovered the first case of diphtheria in its area in almost 20 years.

Dr. William F. Sunderland, unit director, said a 14-year-old boy from the Woodlands home for retarded children has a clinical case of the highly-contagious disease, but is in no danger from it following hospital treatment.

Investigations have not shown where the boy picked up the disease. The last known case was diagnosed here in 1953.

b.c. briefs

Youth Guilty

WEST VANCOUVER (CP) — A 16-year-old youth who pleaded guilty to spiking coffee at West Vancouver secondary school with a noxious substance was placed on indefinite probation by Provincial Court Judge Alfred Watts. Six staff members and a student became ill after drinking the coffee. An analysis of the coffee following the incident last May 9 was inconclusive.

★ ★ ★

Mother Killed

PRINCE GEORGE (CP) — Dorothy Elizabeth Myles, 37, of Saint John, N.B., was killed and five other members of her family were injured when a load of pipes fell from a truck onto their car about 62 miles north of here.

Six-year-old Andrew Myles was in critical condition in hospital Tuesday with head and other injuries. Mrs. Myles Husband, Donald, and three other children, Lynne, 14, Douglas 12, and Kimberley, 15, were in fair condition.

★ ★ ★

Trial Ordered

VANCOUVER (CP) — Three 27-year-old men were committed for trial on charges of possession of 402 pounds of hashish for the purpose of trafficking.

The drug had a street market value of $1 million.

Accused are Robert Roland Burns of Venus, Calif., William Robert Fairchild of Hawaii and Joseph Augustine Donnelly, of North Vancouver.

★ ★ ★

'Door' Fines Set

VANCOUVER (CP) — Fines ranging from $100 to $500 for door-to-door soliciting by home repair contractors were included in a bylaw passed by city council Tuesday. The same range of fines will also apply to firms or individuals operating without licences.

★ ★ ★

Strike End Near

VANCOUVER (CP) — The United Steelworkers of America local 7619 and Lornex Mines, which operates in the Highland Valley near Ashcroft reached an agreement which may end the unions month-old strike. A special membership meeting to vote on the settlement will be held Thursday at Logan Lake.

★ ★ ★

Mill Charged

GRAND FORKS (CP) — Boundary Forest Products will appear in court Aug. 9 to face a charge against its Grand Forks mill laid under a city anti-noise bylaw. The mill has been charged with unlawfully creating a loud and objectional noise which disturbed the quiet, peace, rest and enjoyment of the neighborhood.

Labor Gov't Minister Dies

LONDON (AP) — Lord Delacourt-Smith collapsed in the House of Lords Tuesday night and died several hours later in Westminster Hospital. He was 55, a life peer and a member of the Labor party.

Lord Delacourt-Smith was general secretary of the Post Office Engineering Union and had been minister of state in the ministry of technology in 1969-70, during the last Labor government.

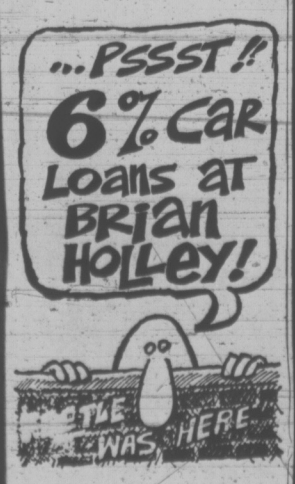

Shop Woolworth

BARGAIN DAYS

THE BARGAINS START AT 88c AND GO UP TO 28.88

August 3 - 5

Women's & Teen Wear

LADIES' T-SHIRTS Sleeveless T-shirts in assorted colors. Sizes S.M.L. — 2.88
LADIES' SHORT SET 2-piece set, striped top and solid colored bottom. 100% nylon. Sizes S.M.L. — 3.88
KNIT PULLOVER 100% acrylic, available in ivory, burgundy, navy, red. Sizes S.M.L. — 4.88

Infants & Childrens Wear

BABY PANTS Plastic baby pants in sizes S.M.L. — 5 for 88c
BOYS' TWILL JEANS 75% polyester, 25% combed cotton, boxer waist, no ironing needed. Available in brown, blue. Sizes 4-6x — 4.88
GIRLS' PANTS Stretch or cotton, lovely assorted patterns. Sizes 2-6x — 1.88
BOYS' T-SHIRTS Cotton T-shirts, short sleeved, assorted colorful stripes. Sizes 4-6x — 2 for 1.88
TODDLERS' SUNSUITS Terry stretch. Sizes 8-24 months. Available in yellow, blue, pink — 1.88

Women's Accessories

PANTY HOSE One size hose available in beige, spice. — 6 for 1.88
KNEELETS One size knee high hose in assorted colors — 2 for 88c
ILLUSION BIKINI PANTY HOSE One size bikini hose in beige or spice. Terrific value — 2 for 88c
LADIES' SCARVES Long and square scarves. Hand painted designs, many colors to choose from. — 2 for 88c
LADIES' SPORTS BRIEF Magic clinging leg band holds up panty hose, prevents sagging and wrinkling. Ideal as sports brief or under beach wear. White only. Sizes S.M.L. — 1.88
LADIES' BIKINIS Multi-colored bikinis in S.M.L., lovely colors to choose from — 88c
LADIES' HOT PANTS BRIEFS 100% nylon stretch, white with navy/red nautical design. One size — 88c

Men's & Boy's Wear

MEN'S T-SHIRTS 100% nylon, short sleeves, zipper front, one breast pocket. Assorted colors, sizes S.M.L. — 1.88
MEN'S SOCKS Assorted colors and sizes — 2 for 88c
HE & SHE JEANS Brushed denim with flare bottoms and low cut waist. Blue, brown, beige. Sizes 28-36 — 5.88
MEN'S GOLF JACKETS Polyester and cotton, 2 front pockets. Beige, gold, brown, navy. Sizes S.M.L. — 5.88
BOYS' T-SHIRTS 100% texturized nylon, short sleeves with zipper front in assorted colorful stripes. Sizes 10-16. — 1.88
MEN'S SHIRTS Perma-press dress shirts, short sleeves, assorted solid colors. Sizes S.M.L. — 1.88

Family Footwear

MEN'S & BOYS' RUNNERS Low cut runners in white. Sizes 1-10 — 88c
BOYS' JOGGING SHOES White with blue stripes. Sizes 3½-6. Excellent value. — 2.88
CHILDREN'S RUNNERS Gore loafers, oxford 3-eye tie, red or navy. Sizes 6-10 — 88c
LADIES' SLIPPERS Vinyl slippers in pink, blue, beige. Sizes 6-9 — 1.88
CHILDREN'S JOGGERS White with blue and red stripes on the side and leather toe. Sizes 11-3 — 3.88
CHILDREN'S SLIPPERS Terry mule slippers, assorted colors. Sizes S.M.L.XL. — 2 for 1.88

Jewelery - Novelties

ASSORTED JEWELLERY Assortment of earrings, bracelets, necklaces. Your choice — 2 for 88c
SWISS WATCHES Guaranteed one full year. Assorted men's, ladies' and teens' styles. All Swiss movements — 5.88
EARRING ASSORTMENT Pierced earrings. Choose from studs, drops, stone settings and pearl settings — 88c

Health & Beauty Aids

SUDDEN BEAUTY HAIR SPRAY Regular or super hold. 16-oz. size — 88c
LADY PATRICIA SHAMPOO For beautiful shiny hair. Choose from egg creme for dry hair, or with protein. Safe for color treated hair. 15-oz. size — 88c
MACLEANS TOOTHPASTE Regular flavor. Free Silvikrin lemon-lime shampoo in each package — 88c
COSMETIC BAG 2 per package. Large roomy gusset-style with zipper and a rectangular style. Pink, blue, yellow and green floral patterns — 88c
NOXZEMA AEROSOL SHAVE CREAM Medicated foam, 12-oz. size, with 5 free Personna blades. — 88c
JOHNSON & JOHNSON BANDAIDS Variety pack of 100 bandaids — 88c
SCOPE MOUTHWASH Contains germ killing T25, mouthwash and gargle — 88c
TWINKLE BUBBLE BATH For a mild refreshing bath. 32-oz. size — 88c

From the Candy Dept.

MR. FREEZE POPS Liquid pops in plastic tubes, 32 per pack. Just freeze 'n' eat — 88c
ASSORTED CANDY Assortment of packaged candy, such as mints, ju jubes, licorice allsorts — 4 for 88c
PEANUTS 13-oz. can of fancy salted mixed nuts — 88c

Fabrics & Notions

LINEN TOWELLING Striped linen in white with pink/blue or green/blue. 20" wide — 2 yds. 88c
DECORATOR PRINTS 36" wide in a variety of colorful prints. — 3 yds. 1.88
POLYESTER KNIT 54" wide in an assortment of lovely colors — 1.88
BURLAP 36" wide in green, blue, beige, purple. Yd. — 88c
SUNGLASSES Look your best this summer, wear the latest look in glasses to complement your wardrobe. Wire rims or plastic frames — 1.88
HAIR ROLLERS Assorted sizes and types. Your choice for only — 88c
DENIM PATCHES Just iron-it-on patches. Easier and stronger than sewing — 2 for 88c
CONE THREAD 2500-yard spools in white or black thread — 88c
WIGS Assortment of long and short shags in a variety of shades of brown and black and also streaked — 2.88
OVAL WIG BRUSH Purse size wig brush in assorted colors — 88c
MINI-PURSE MIRROR Assorted bright colors, all with small comb attached to the back — 2 for 88c

Lunch Counter Specials

HAMBURGER PLATTER Juicy hamburger on a bun with tomato slices and lettuce. Complete with french fries — 88c

BARGAIN PRICED

Pastel's White Heather

Imported from England in a variety of delicious flavors.

88c lb.

BARGAIN PRICED

Panty Hose

One size hose in beige and spice.

3 for 88c

BARGAIN PRICED

Men's Double Knit Pants

100% polyester knit with flare leg, western pocket, wide belt loops, plain shades of navy, brown, plum, taupe, grey, burgundy. Sizes 28-38.

8.88

BARGAIN PRICED

Crimpknit

60" wide in a variety of the latest colors. Machine washable.

2.88

BARGAIN PRICED

Foam Backed Carpet

9' x 12'. Short pile. Soft colors of green, gold, blue, brown.

23.88

Cameras -Films

POLAROID SQUARE SHOOTER Takes only color pictures, uses Type 88 film, you get clear square pictures — 28.88

Music & Records

PORTABLE RECORD PLAYER 4-speed stereo, available in red or black — 18.88
45 R.P.M. RECORD CARRYING CASE Save your favorite Top 50 records in this durable and lightweight case — 1.88
RCA TRANSISTOR RADIO Available in gold. Earphone and battery included. — 6.88
L.P. RECORDS Broad selection of titles on a wide number of labels. Scope includes all types of music. — 88c

Smoking Supplies

DIAMOND CUT ASHTRAYS Lovely crystal clear ashtrays to brighten up any table — 88c
HUMIDOR TOBACCO POUCH Keep your tobacco fresh in a vinyl pouch. Available in brown or black — 88c

Writing Supplies

DART MARKERS Available in 4 different colors. Point won't dry out even when cap is left off — 3 for 88c
LOOSELEAF FILLER 250 sheets of looseleaf. For home, office, school — 88c
FINE LINE MARKERS 6 different colored markers with nylon tip — 88c
GARBAGE BAGS Sturdy green vinyl, 10 per package. Size 26"x36" — 3 for 88c
TYPEWRITER PAPER Good quality paper for general office or student use. 250 sheets size 8½x11 — 88c
PHOTO ALBUMS Eliminates paste and corners. Transparent film holds photos firmly in place and protects them. Floral designed covers — 1.88

Bedding & Drapes

INFLATABLE SEAT OR PILLOW Floral designed vinyl cushions to be used as seat or pillow — 88c
TOSS CUSHIONS Lovely floral patterns in assorted colors — 88c
COTTON BLANKETS Grey flannel with assorted colorful striped ends — 1.88
VINYL SHOWER CURTAINS Waterproof and stainproof vinyl curtains in assorted colors — 88c
DISHCLOTHS Six 100% cotton dish cloths in woven check multi-color design — 88c
FACE CLOTHS 100% cotton. Size 12x12. Choose from solid colors, stripes, patterned or floral prints in all assorted colors — 3 for 88c
BATH TOWELS Choose from solid colors, stripes or checks — 88c

Floor Coverings

SCATTER MATS Colorful stripes, expertly woven for longer wear, washable for easy care — 1.88
5-PIECE BATHROOM ENSEMBLE Consists of 3-piece reservoir cover and 2 matching rugs. Pink, mauve and gold — 8.88

Toys & Playthings

WESTERN FIGURINES Choose from army men, cowboys, Indians or soldiers. Your choice — 88c
PLASTIC GARDEN TOOLS You get a spade, a shovel and a rake, in red, blue, and yellow — 2 for 88c
BASEBALL & GLOVE Nylon stitching in vinyl leather. Available in red or blue. Children's size — 2.88
SWIMMING POOL Made of linear polyethyline. 55-gal. capacity. Folds for easy storage — 2.88

Houseware Buys

IRONING PAD & COVER Fits all standard size 15"x54" ironing boards. Non-wrinkling cover — 88c
JET SOAP PADS With grease cutting action and rust resisters. 15 per package — 2 pkgs. 88c
WEATHER-PROOF LANTERN For home, camping, auto, boating. Uses 2 regular D batteries — 88c
KITCHEN GADGETS An assortment of kitchen utensils such as cheese slicer, bottle openers, bottle caps, etc. Your choice — 2 for 88c
MACTAC VINYL Self-adhesive vinyl covering, pre-cut to 18" x 72", assorted patterns — 2 for 1.88
DOOR KNOB COVERS Fits most door knobs, decorates and protects. Available in gold/black, white/gold. 2 per package — 2 pkgs. 88c
SILVERWARE SET Stainless steel, service for six, delicately designed — 5.88
OVEN MITTS Quilted cotton oven mitts. Reflects heat for greater protection. Ideal for kitchen, barbecue, fireplace — 88c
LINT ROLLER & REFILL Quickly rolls away lint, dandruff, dust, hair from clothing and upholstery — 88c
MAGNETIC BROOM Available in many colors — 88c
KIDDIE LUNCH KIT Plastic lunch kits. Room enough for lunch and thermos. Orange and blue — 1.88

Household Needs

COFFEE MUGS Lovely assortment of ceramic coffee mugs in many designs. — 88c
PARTY COASTER SET In colorful plastic. Boxed set of 8 decorative party coasters. Pretty flower pattern in centre — 88c
"ELDORADO" BEVERAGE SET 10-piece set, glass tumblers with ripple effect. Available in gold or avocado — 1.88
SAUCEPAN SET Heat saving, flavor saving. Made of porcelain enamel, easy to clean. 2 per package — 1.88
DINNER SET 16-piece set consists of 4 cups, 4 saucers, 4 dinner plates and 4 bread and butter plates. Lovely patterns to choose from — 3.88

Pets & Supplies

KITTY LITTER Absorbs all moisture and odors immediately. 10-lb. bag — 88c
AQUARIUMS 15-gallon capacity. Size L. 24", W. 12", H. 12" — 14.88

Garden Shop

GRASS SEED Will seed over 200 sq. ft. Choose from Kentucky Blue Grass, or with clover. 1½-lb. box — 88c
LEAF 'N' LITTER BAGS 33"x45" size bags, equal to 4-6 bushels., 5 to a package, all with ties, reusable bags. — 2 for 88c

Home Furnishings

KITCHEN CHAIRS Chrome kitchen chairs in many colors to choose from. — 3.88
MOD DOME LAMPS Attractive bright colors, all plastic including shade. Ideal for any room in the house — 1.88
PLASTIC CRYSTAL CHANDELIER Crystal clear in high cutglass fashion. Easy to assemble. Uses 60W or 100W bulbs — 3.88
BALLERINA SHADES All plastic with patterned skirt. Available in pink, white, blue, all with gold design — 88c
CLIP-ON LAMP SHADES Clip-on shades for ceiling or table lamps. Available in red, blue, white — 1.88
WALL PLAQUES Ceramic plaques with a variety of designs. Ideal for any room — 88c

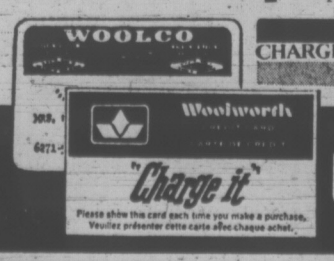

CHARGEX Enjoy the things you want today... CHARGE IT.

USE THESE CARDS IN WOOLWORTH STORES ACROSS CANADA

BEFORE THE JUDGE

Five character witnesses were unable to persuade Judge William Ostler to grant an absolute discharge to a school vice-principal charged with shoplifting a $13.50 flashlight from The Bay.

Robert Hampton, 46, of 1580 Despard, was fined $250 for stealing the light and a package of razor blades from The Bay, 1701 Douglas, at 3:50 p.m. June 3.

The defence called five character witnesses in the attempt to win the absolute discharge: Hampton's minister, the district superintent of the Greater Victoria School Board, a real estate agent, his doctor, and the principal of Central Junior High School where Hampton is the vice-principal.

The defence argued for the discharge because, it said, the accused was truly sorry for the act and because of the harm a criminal conviction would do to his career and his reputation in the church and the community.

Central High principal William Garner testified that he had "nothing but high praise" for Hampton. He said the accused had had an increasing workload in the past year.

Ostler said that he felt great sympathy "from the depth of my heart" for Hampton but had to convict him to remain "consistent, impartial and fair."

He said the defence's arguments imposed "a very grievious responsibility" on the court, but that the imposition of an absolute discharge "would reflect on the impartiality of the court."

Shortly after sentence was passed Hampton broke down and wept in the courtroom.

★ ★ ★

Douglas Lesoway, 18, of 1940 Niel, was sentenced to four months definite and six months indefinite by Ostler for stealing a T-shirt valued at $3.63 from the Poster Factory, 1322 Government, and on eight counts of false pretences.

Lesoway cashed eight worthless cheques between June 7 and July 6. At Simpsons-Sears, June 7, for $20 and on June 16 at Simpsons-Sears for $25.

He cashed a cheque for $22, June 25 at the Hillside Mohawk service station and bought clothes with worthless cheques at the Red Baron Boutique, 614 Trounce Alley, valued at $37.17; Crocket and Jones, 916 Douglas, for $30.40, the Bay, 1701 Douglas, $5.92 and $11.53, and Jack Fraser, 1642 Hillside, $11.50.

Lesoway asked to be sent to an institution where he could complete his Grade 12.

★ ★ ★

John Riley Issacson, 24, of 1785 Ross St., was sentenced to three months in prison after he was arrested at 9:30 p.m., Dec. 27, in possession of one gram of hashish.

Canoeing Couple Lost in Yukon

WHITEHORSE (CP) — An air search along the Stewart River near here has failed to turn up any trace of an Anchorage, Alaska, couple.

David Debore, 28, and Betsy Margaret Dougherty, 24, were on a canoe trip which began May 21 in the central Yukon community of Mayo. Searchers have found a swamped 17-foot canoe tied to the river bank in the vicinity of Five-Mile Rapids. The search continued Tuesday by boat.

Message from Mel Couvelier

As Liberal candidate in the Oak Bay Riding I am writing this column to explain my views on the issues.

In the process of meeting many of you during the past weeks I have been struck by the diversity of questions I am asked and opinions I hear. Many of them relate to my personal policies but some ask about specifics in our Party Platform.

One question which seems to interest many people is the Liberal stand relative to Succession Duties and the Gift Tax. This is the legislation passed by the Social Credit Government this March which inhibits the free transfer of property or assets to others.

The Socreds have promised to repeal this law if they are re-elected.

WE WOULD DEFINITELY REPEAL THE LAW, when elected. The Socreds created this bad law in the first place.

"Is there any serious-minded citizen who could justify a government creating legislation just prior to an election and then promising to repeal it if re-elected?"—and furthermore making it an election plank. How is it possible for the government back benchers to allow this?

I have met many recent newcomers to our province, who are disgusted by this blatant attempt to manipulate voters.

Please come in to our Headquarters at 1955 Foul Bay Road — telephone 592-2478 — to discuss these issues. I want your vote in Oak Bay.

"There's More Than One Issue."

Sincerely,
MEL COUVELIER

Inserted by Couvelier —Liberal Candidate

Dual Positions 'Easy', So Ney Seeks Return

Nanaimo's Frank Ney says there's nothing so difficult about being mayor, MLA and the father of 11 children — at least the first two are pretty easy.

So he decided this week to seek re-election to the legislature for another three or four years.

"Being mayor and MLA at the same time is really not so difficult. In some ways it makes my job of mayor easier," he said.

"I know who to phone to get action on various Nanaimo problems. It can save a lot of time.

"Being a member of the legislature is not really very difficult — not like being a premier or a cabinet minister.

"I would never accept appointment to the cabinet. That would mean I would have to move the family to Victoria and I don't want to do that."

His 11 children range in age from 4 to 17.

He is president of Nanaimo Realty.

"Yes, I will be seeking re-election as mayor 18 months from now. The two jobs work out very well together.

"There are five mayors in Manitoba who are MLAs. I don't think there are any others in British Columbia at the present time.

"Nanaimo is a pretty big city but the size of the city doesn't matter. Remember the late Gerry McGeer was an MLA while he was mayor (of Vancouver)."

He said he held on to the mayor's job at first to avoid the charge that he had just sought it as a stepping-stone to the legislature.

Then he found that in many respects it was easier to do the two jobs than just be mayor.

One of his biggest frustrations before entering the legislature was not knowing who to contact to get action on Nanaimo problems and writing letters that never got answers.

Now, he knows where to get action and he just picks up the phone.

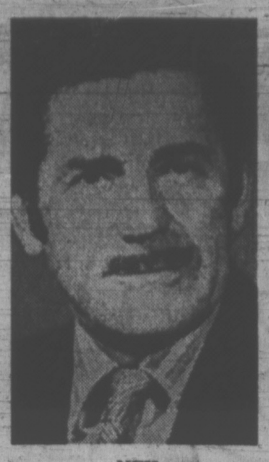

NEY
. . . finds action

Dorothea Mitchell Honored by Authors

Dorothea Mitchell has been made an honorary life member of the Canadian Authors' Association.

The award was made at the annual summer reunion of the Victoria and Islands branch of the CAA at Brentwood.

Miss Mitchell, who is 95, wrote Lady Lumberjack when she was 90.

She is an active member of the Victoria and Islands branch.

About 55 guests and members attended the tea, including honorary president Judge J. B. Clearihue, and second vice-president Muriel Millen, who was local delegate to the Ottawa convention.

Preisdent Yvonne Stevenson, author of Burns and His Bonny Jean, made the welcoming speech, after which Pauling Wilkes and Peggy Day read two of their poems.

Paris All Wet

PARIS (Reuter) — Rain fell heavily Tuesday as if to underline a sad record for the summer tourist trade—July was the wettest month in Paris in 100 years.

PEARSON
"World of Pleasure"
VOLUME
SAVINGS
HONDA

You're miles and dollars ahead at
Firestone
STORES

Two points to note about this belt:

the name on the tire

That's right, Firestone.
A name you've known since you were a kid.
A name you'll find on the tires that come on so many new cars. For a reason.
Sure, we're proud of the name Firestone. And we do everything we can to keep our good name good.
With the way we engineer our tires. With our quality control. And with our No-Gimmick Guarantee.
When we put our tires on your car, we put our name on the line.

and the price on the tag!

That's a surprising new low price for belted Strato-Streaks.
Correction: for *double belted* Strato-Streaks.
With two husky belts under the tread. To prevent tread squirm. So you'll always have a good grip on the road. And so your tire dollar will go a long, long way.
A belted tire at this price is a very, very good deal.
But a *Firestone* belted tire for $24.95 is more than a lot of tire for the money. It's a lot of peace of mind too.

And our name means a lot in ***FRONT END SERVICE*** *too!*

Wheel alignment
Front Wheel Balance
Outer bearing repack
$9.95
disc brakes and/or torsion bars extra

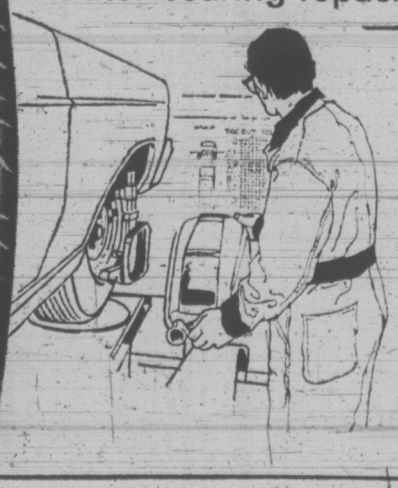

This front end package deal will do a lot more than make your car ride better. It can save your tires from wearing out thousands of miles too soon. And prevent costly mechanical damage too. By the way, it's worth remembering that even cars with low mileage need this kind of service from time to time.

NOW AT THESE Firestone STORES

2882 DOUGLAS STREET 385-1404
AT GARBALLY RD., NEAR BURNSIDE
— Also Nanaimo and Courtenay

3 easy ways to buy at Firestone STORES
1. CASH
2. 30 DAY CHARGE
3. BUDGET PLAN
OR
CHARGEX

Ads Supported 'By Hot Air'

WASHINGTON (UPI) — A U.S. government report says manufacturers of cars, electric razors and television sets have failed, upon demand, to prove all the claims they make in the advertising.

Sen. Frank E. Moss, chairman of the senate consumer subcommittee, said Monday in releasing the report that it showed "that a substantial number of ad claims are backed by nothing but hot air."

The report could become the basis of false advertising charges made against the manufacturers by the federal trade commission (FTC).

About a year ago, the FTC's bureau of consumer protection ordered 32 firms to back up with documented proof 282 claims made for their products in advertisements.

The bureau's staff, analyzing the material submitted, said, "serious questions as to the adequacy of data to support the claims they purported to document arose in about 30 per cent of the responses."

"Many claims were documented in a most impressive manner," the report said, and about 30 per cent of the documentation was so technical that it would take special expertise to evaluate it.

Moss, whose subcommittee overseas administration of the truth in advertising law, submitted the report to the manufacturers for their comments.

The firms challenged the bureau's evaluation. They said the bureau had overlooked some of the documentation.

WELLBURN'S
PANDORA at COOK STREET
GROWING WITH VICTORIA FOR THREE GENERATIONS

JIM HALL

WE ENSURE "SATISFACTION"

Top Quality Meat
Fresh Produce
LOW PRICES

CANADA GOOD - CANADA CHOICE
PRIME RIB ROAST LB. 1.19
SHORT RIBS LB. 59c
SMOKED PICNICS LB. 59c

SWANSON'S TV DINNER 59c
AYLMER PEAS 5 14-Oz. Tins 1.00
SUN GOLD LEMONADE CRYSTALS 4 Pkgs. 89c
NABOB INSTANT COFFEE 10-Oz. Jar 1.19

GARDEN FRESH PRODUCTS
LOCAL NEW POTATOES 10 lbs. 69c
LOCAL CABBAGE LB. 9c
CANTALOUPE 4 for 1.00

KLEENEX NAPKINS 5 FOR 1.00
KLEENEX TOWELS 49c
HEINZ KETCHUP 15-Oz. 39c
SILK TISSUE 8 ROLLS 89c

See . . . LOW COST ADVERT. FOR MORE SPECIALS
WELLBURN'S
We Reserve the Right to Limit Quantities.
OPEN THURSDAY AND FRIDAY 'TIL 9 P.M.

Home Fashion Event: in full swing

NEW THINGS AND SAVINGS!
Check your flyer for some of the best buys of the season. August is loaded with savings you can't miss!

the Bay

THE FLOKATI FROM GREECE AT THESE PRICES YOU CAN KEEP A COUPLE UNDER FOOT!

w1. Now Greece extends all their sophisticated living to you. Flokati rugs are spun from pure sheep's wool. Thick and rich. Soft, furry texture is a must for any warm, cosy atmosphere. So easy to look after. Just vacuum lightly. You can wash them, too. Today's and tomorrow's colours are white and silver grey. And with Flokati there's no trouble caring for them. Sizes are approximate.

6x9 only 129.99
2x4 21.99 3x5 39.99
4x6 59.99 9x12 249.99

LOW-PRICED IMPORTED RUGS WITH AN EXOTIC ORIENTAL TOUCH

w2. Belguim has succeeded. Their reproductions of Kamar oriental rugs are superb. 100% worsted pile resists soiling, is extra tough. Brilliant woven design and tailored brush fringe is the perfect look. Blend them with your traditional or contemporary decor. For a really original touch use it as a wall hanging. Antique colours in: red; ivy; gold; green.

6x9 a mere 91.99
2x3 13.99 3x5 25.99
4x6 39.99 9x12 169.99

Floor Coverings, Downtown (Fifth floor), Lougheed, Richmond, Surrey, Victoria.

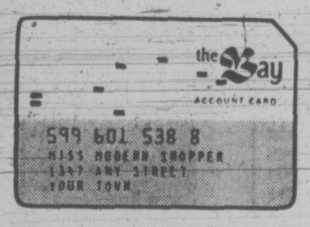

Use your Bay Account, Enjoy those new things now!

SHOP THE BAY THURSDAY AND FRIDAY 'TIL 9:30 P.M.
PHONE 385-1311
Gulf Islands and Island centres outside Greater Victoria call Zenith 6040 toll free.
STORE HOURS: 9:30 a.m. to 6 p.m. Daily; Thursday and Friday, 9:30 a.m. to 9:30 p.m. Free Customer Parking in the Bay Parkade.
Hudson's Bay Company

Calgary Divided On Chief

CALGARY (CP) — Charles R. Gain, chief of police in Oakland, Calif., was appointed head of the Calgary force Tuesday and a dispute over the selection began to brew almost immediately.

Alderman Adrian Berry said he would ask the attorney-general to overrule the appointment and MLA Roy Farran said he considered the appointment of an American an insult.

Reaction was more favorable among the force with one senior official saying although a local man would have been favored "there will be no complaints from the force . . . we would welcome this man and will work for him."

Chief Gain, 48, takes over the post Sept. 4 and replaces M. J. (Duke) Kent who has retired.

the prairies

Winter Works

WINNIPEG (CP) — Premier Ed Schreyer has written Prime Minister Trudeau urging the federal government to make known immediately its plans for dealing with next winter's unemployment, in order that provinces and municipalities can make more effective planning arrangements.

The premier said he wrote the letter at the request of Saskatchewan Premier Alan Blakeney and Alberta Premier Peter Lougheed following a meeting of the Prairie Economic Council last week at Lloydminister, Alta.

Boycott 'Effective'

WINNIPEG (CP) — The National Farmers Union boycott of Kraft products, now almost a year old, is beginning to have some noticeable effects, union president Roy Atkinson said Tuesday.

Atkinson, attending an NFU exchange program seminar, said the Kraft company has indicated its sensitivity to the boycott by intensifying its public relations program.

Health Line Eyed

EDMONTON (CP) — Alberta will not make any formal submissions at this week's provincial premiers conference in Halifax but will take a "strong stand" on health care costs, Premier Peter Lougheed said Tuesday.

He said Quebec will probably support Alberta's position of provincial control of health care programs, but doubted the Maritimes would support that position.

Mental Aid Line

Calgary (CP) — The Calgary branch of the Canadian Mental Health Association plans to start a 24-hour telephone counselling service late next month.

"It will be a friendly type of place to call if you've got any troubles," says assistant coordinator Richard Durrant, adding it won't be a "high-priced counselling service — just a place where people can call and be listened to."

Returns Favored

EDMONTON (CP) — A substantial majority of consumers polled by the Alberta government feel compulsory return deposits on soft drink containers are necessary.

Eighty-six per cent of the 224 households polled by the environment department felt current legislation, implemented Jan. 1, is necessary. However, only 28 per cent of the 283 retailers surveyed agreed. Both groups said they would like to see universal depots which would accept all types of containers.

Lease Offered

EDMONTON (CP) — An Edmonton company has been offered a 1,500-square-mile forestry lease near Slave Lake that could lead to construction of a plant employing 120 people.

The forest management agreement has been offered to Alberta Aspen Board Ltd. following public hearings held in Slave Lake May 15.

The company proposed construction of a flake board plant with an annual production capacity of 100 million square feet of board per year.

Car-Smash Ring

SASKATOON (CP) — A smash-for-fun gang of juveniles is suspected by police in a rash of car thefts in the city in which the stolen vehicles were badly damaged.

Thirty-nine of 40 cars stolen last week were recovered and police suspect most were taken by the gang. The cars were found in almost-inoperable condition comparable to cars after demolition derbys, said police.

Home Fashion Event: in full swing

NEW THINGS AND SAVINGS!
Check your flyer for some of the best buys of the season. A month loaded with savings you can't miss!

the Bay

Relax and enjoy your Baycrest Modular Stereo

At an all-time low

$289

W3. Beautiful music deserves to be heard. Your Baycrest stereo gives rich, clear sound. And the price is just right for you. Look at what you'll have:
- 4 speed full size record changer
- Cueing lever and dual jewelled stylus
- Separate boost/out bass and treble controls
- Loudness circuit and AFC push button on/off
- Guitar input jack and stereo headphone jack
- Automatic and manual 8 track program change
- Computer type lighted program indicator
- Blackout dial
- 1 year warranty on parts and 90 days on labour
- Includes stand and headphones
- Walnut finish.

Home Entertainment

Use your Bay Account. Make 17 monthly payments of $16, final payment of $10.95 including B. C. sales tax.

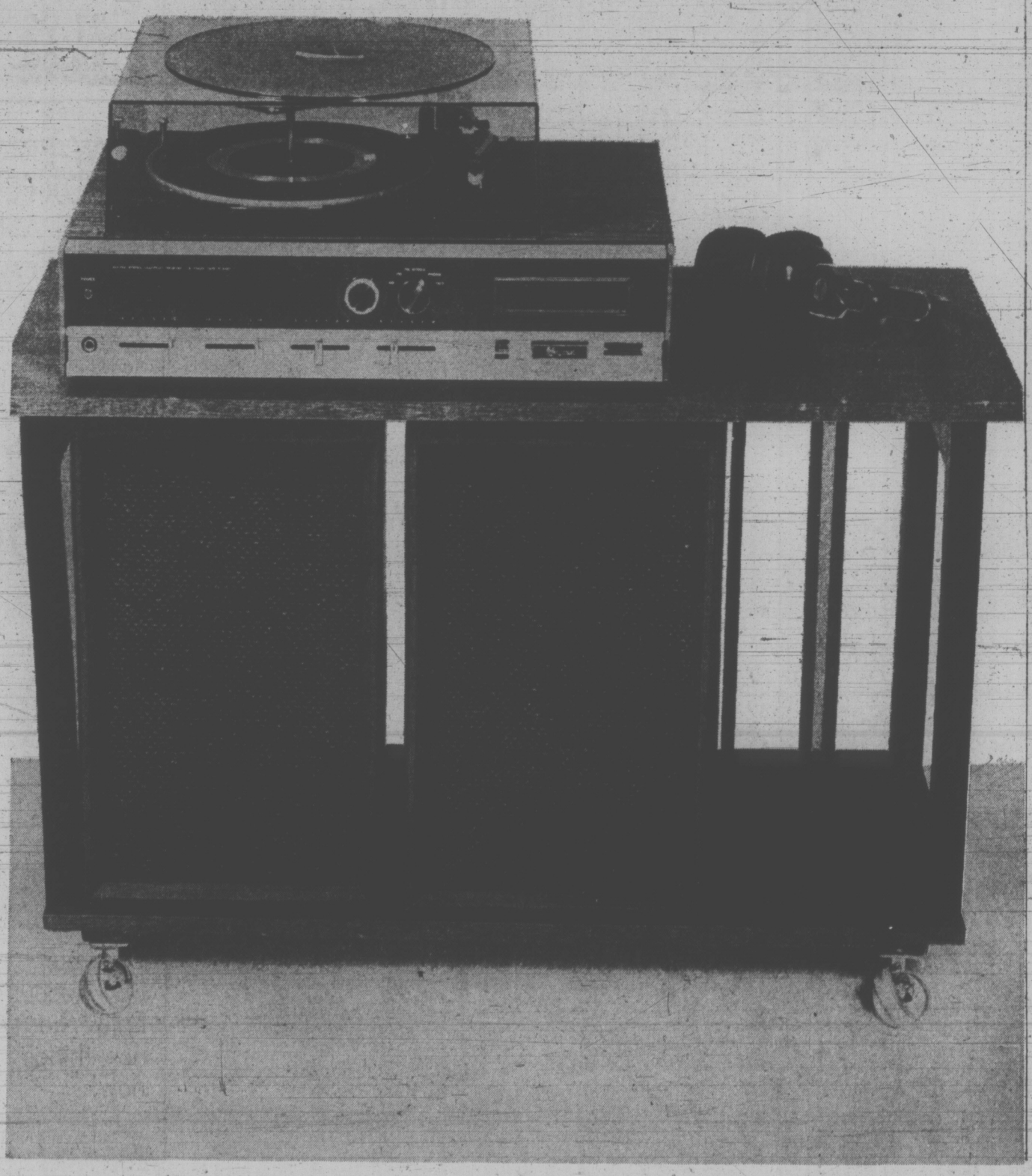

Home-Helpers from Baycrest Priced Way Down Low for You

24.99

W6 Aluminum extension ladder extends to 16 feet. Light and strong. Won't rust, rot and there are no splinters.

W9. 7½" Mohair apollo roller and tray set. **1.49**

W10. 8x12 drop sheet. Heat sealable, moth proof. 2 for **99c**

W12. 12oz. Polyfilla tubes. **99c.**

W13. Quart of turpentine. **99c.**

W14. Masking tape. Large rolls. **99c.**

Kem Paints Your Home in One sweep . . . The Bay has it for Less

W16. It's easy to keep your home looking great. Use just one coat of Kem's exterior house paint. In Latex or lustrous Hi-Gloss finish. White only. Best buy. Gallon

9.99

W17. Kem Glo enamel does a brilliant job in your kitchen, bathroom or on woodwork. Tough finish can be scrubbed. Won't dull or fade. Use brush or roller. One coat is usually enough. Dries in 3 to 4 hours. Regular or custom colours. Top offer of, gallon at

10.99

W18. Kem Tone Deluxe tone wall paint makes painting a breeze. Glides on smoothly with brush or roller. Dries in an hour. Clean brushes easily in soap and water. Budget priced. Gallon

8.99

Hardware,

Shop The Bay Thursday and Friday 9:30 a.m. 'til 9:30 p.m.

PHONE 385-1311

Gulf Islands and Island centres outside Greater Victoria call Zenith 6040 toll free.

STORE HOURS: 9:30 a.m. to 6 p.m. Daily; Thursday and Friday, 9:30 a.m. to 9:30 p.m. Free Customer Parking in the Bay Parkade.

Hudson's Bay Company

THERE'S MORE FOR YOU DOWNTOWN

Chess Boom Shakes City

And Behind Many a Buy There's a Budding Fischer Getting Ready for His Try At Maddening Championships

Does the rapid sale of chess sets in Victoria these days mean there are local contenders secretly preparing for the next world championship?

According to local merchants the "chess craze" began with the first game in the Spassky-Fischer world championship match July 11.

Since then people have been buying anything from portable dollar sets to elaborate hand-carved jade pieces and polished teak boards.

Mrs. Orma Goodman of Eaton's said their sets range in price from $2.95 to $110.

"Our best sellers are $4.50 to $6.95. In the past month we've run out of them twice."

Dorothy Horrill of Henry Birks and Sons Ltd. said people have been showing a "tremendous interest but nobody had been buying.

"It's probably because our sets are so expensive," she said.

They sell only one board at $35 and pieces range from $40 to $120.

But whether you use a

By BRUCE OBEE
Times Staff

made-in-Hong Kong portable plastic pocket-size set or a custom-made hand-carved play now-pay-later set, one thing remains the same — the game.

The royal game has destroyed many sound men — driven them to lunacy by indomitable tension.

(See also Page 5)

If you've already been swept up with the crowd, may God have mercy on your soul because our provincial government has no rehabilitation program for confirmed chess addicts.

Bunk, you say?

Well, here are a few examples that might scare you and your chess set off to the nearest pawn shop:

—In his later years, Wilhelm Steinitz, world champion from 1886 to 1894, claimed he could place a telephone call without wire or receiver. He also claimed he could move chess pieces by emitting electrical currents.

—After losing a game to Steinitz, British master Joseph Blackburne threw his opponent out of a window.

—Paul Morphy, the American unofficial world champion from 1858 to 1859 used to arrange women's shoes in a semicircle in his room and prance around his veranda saying in French "the little king will go away unabashed."

—Alexander Alekhine, Soviet-born world champion from 1927 to 1935 and from 1937 to 1946, used to rearrange the records of his scores to make his efforts seem more brilliant. A heavy drinker, he died in 1946, during his fifth marriage, clutching a pocket chess set.

If your opponent breaks out in tears after you've taken his king with a pawn, comfort him with that old saying — it's only a game.

$2 to $120 for Sets

Chess mate is Lorraine Smith of 540 Rithet Street who offers customers in a local department store sets from $2 to $120. Chess set sellers report increased business triggered by the world chess championship. Lorraine has taken up the game herself. — (Bill Halkett Photo)

Victoria Times
WEDNESDAY, AUGUST 2, 1972 25
SECOND SECTION

Major Upheavals Feared From Water Manipulation

An American scientist told an international conference in Victoria today that giant water diversion projects could alter climates, trigger earthquakes and even affect the earth's rotation.

Massive water manipulations must be based on more than engineering feasibility and sleight-of-hand economics, said Dr. Raymond Nace, research hydrologist with the U.S. Geological Survey and an internationally-known expert.

He was keynote speaker at the opening of a water resources symposium at the University of Victoria, prelude to the 22nd International Geographical Congress in Montreal later this month.

About 70 scientists from around the world are taking part in the three-day program at UVic before a four-day tour to examine B.C. projects.

Nace said planners and developers traditionally have given little thought to the side effects and long-term ecological consequences of major water diversions.

"I do not subscribe to the creeds of the environmentalists who seem to believe that any development is bad and that we must return to nature," Nace said.

"Development is inevitable and return to nature is impossible.

"Recognition of the possibility of hazard should not blind us to real opportunities. The difficulty is to use opportunities in ways that will have rational, predictable outcomes."

Promises by proponents of certain proposed large water and power developments are rash, he said, because the proposals ignore forces that could be set in motion in response to unchanging natural laws.

Forces Already in Motion?

"For all that we really know . . . the forces may already be in motion."

While Nace did not refer specifically to any developments in B.C., he referred to the North American Water and Power Alliance, a theoretical proposal to drain Yukon, Alaska and B.C. surplus water through the Rocky Mountain trench to the southern U.S.

It has received considerably more publicity than it deserves, "considering its cavalier disregard of environmental hazards."

Benefits such as scenic lakes and waterways, development and control of fish and wildlife, improved forestation, expanded agriculture have been mentioned, he said — "all without a shred of supporting evidence or any reference to possible adverse effects.

"The NAWAPA proposal rests on assumptions that are optimistic rather than probable, because it is based on armchair engineering and economics," said Nace.

Although the plan probably will never be adopted in its original form, resulting discussions may pave the way for realistic international planning and development in future, he said.

Soviet engineers, with apparently as little thought to the environment as their American counterparts, have proposed grandiose plans for southward diversion of some of the great rivers of Siberia.

"Conservationists, however, have not been silent in Russia either, and they have voiced strong concern about environmental impacts."

One project involves a dam on the Ob River to divert water to Kazakhstan and Central Asia. The dam would create a lake — the Siberian Sea — equal to about half the area of all the natural lakes in the USSR.

A suggested "South American Great Lakes System" is another proposal dealing wholly with engineering feasibility and supposed economic advantages, Nace said.

He estimates the volume of water impounded would approach that in the Great Lakes of North America.

A proposed man-made lake in Africa is the largest known proposal. A mile-long dam on the Congo River would create the so-called Congo Sea. Lake Chad would be expanded to nearly equal the combined area of the Baltic, Black and Caspian Seas.

AS THE WHEEL TURNS

An example of just how slowly the wheels of bureaucracy can turn arose at a meeting of city council's planning committee on Tuesday, and the discovery angered at least one alderman.

The subject concerned off-street parking requirements for older buildings in the downtown area which are suitable for conversion to some type of residential use.

A development company which proposes to renovate part of the Chinatown area had asked for official clarification of council policy, but the committee was told this was impossible.

Planner Peter Crisp explained that a report recommending exemptions from off-street parking requirements in such cases had been presented to council's Advisory Planning Commission last February, but due to other business it had not been processed and forwarded to council.

When Ald. Alf Hood proposed that the item of business be placed before the commission at its next meeting, Crisp pointed out that it had already been on that body's agenda.

"What did they do about it?" Hood asked.

"Nothing," Crisp replied.

Hood snapped: "Well I think we should get it back on the agenda and see that they do something."

Few Alternatives—VFS

Victoria Flying Services manager Ian Chard said today there are very few "convenient alternatives" to the current Inner Harbor landing site for Vancouver to Victoria flights.

He was replying to Mayor Peter Pollen's comments Tuesday that "the harbor is not a long-range possibility for air transport" because of noise pollution.

He has not yet discussed the matter with Pollen, but said the suggestion to use the Ogden Point area for a short take-off and landing strip "would present problems of where to land in Vancouver."

And there is no guarantee noise would be lessened, said Chard.

The Ogden Point idea would mean having to land at Vancouver International Airport, which defeats the idea of a downtown to downtown commuter service, said Chard.

If flights were to continue landing near the Bayshore Inn, in Vancouver Harbor, aircraft would have to be changed from de Havilland Beavers to amphibians "which is very expensive."

The only thing that might work, said Chard, would be converting to a heliport service, although "that might not even cut the noise."

If amphibians were adopted, fares would probably rise, he said.

Summer flights run three times daily, return, and cost $15 one-way to Vancouver and $10 to the Gulf Islands.

Air West Services president Norm Gold was unavailable for comment.

VICTIM of arsonists is 700-year-old Western Red Cedar in Cathedral Grove in MacMillan Park. The tree had to be cut down last Thursday to protect other trees in the stand from catching fire. B.C. Forest Service suspects the fire was set by two men seen in the area.

Gaglardi Son Involved In New Hotel Proposal

By PAUL MOSS
Times Staff

Robert Gaglardi, son of Rehabilitation Minister Phil Gaglardi, is involved in a proposal to build a $1.4 million hotel in downtown Victoria, the Times learned today.

The plans for the 13-storey building at the corner of Douglas and Herald, opposite The Bay, were submitted to city hall this week and have been seen by the mayor and city manager.

A planning department spokesman said today the proposals conform fully with zoning requirements, including the city's new bylaw limiting the height and density of new downtown construction.

In accordance with normal procedures the plans are now being examined before a permit is issued.

To be known as the Sandman Inn, the proposed 120-room hotel will have a 10-storey tower above a three-storey podium, with a mixture of ground-level and underground parking.

Facilities would include retail shops on the main floor, coffee shop, dining room and meeting rooms.

Vancouver architect Herwig Pimiskern was reluctant to discuss the project in a telephone interview today, but did admit that Robert Gaglardi was "indirectly involved."

The whole situation is fluid, Pimiskern said, as "the company has not been formed and the land is in the process of being acquired."

However, records in the B.C. Registrar of Companies office show an entry for Sandman Motels Ltd., in which the principlas are Ralph James Beck, 3312 Radcliffe Avenue, West Vancouver, and Robert Gaglardi, 2104 West 57th Avenue, Vancouver.

Rigger Improving

A 64-year-old rigger from HMC Dockyard who received a 60,000-volt shock Thursday has been taken off the critical list at Victoria General Hospital.

John Bernard O'Hara, 2088 Halloway, was standing beside a mobile crane when the crane's 50-foot boom struck an overhead wire.

O'Hara tried to pick a crowbar off the crane and grounded the whole system when he touched it.

A hospital official described his condition as "fairly good" but said his hospital stay could be lengthy.

Ship Movements

MARINE SCIENCES

CSS Vietor and CSS Richardson in port, CSS Parizeau in the Beaufort Sea, CSS William J. Stewart off Masset Bar, Laymore in Howe Sound.

WELFARE VISIT NEEDS SUPPORT

A Community Action Group spokesman has asked for help in making successful a 10-day visit to Montreal for 22 B.C. welfare recipients, three of them from Victoria.

Susan Talbot explained that the trip is part of an exchange program arranged by the Federated Anti-Poverty Groups of B.C. and its Montreal counterpart.

A group from Montreal visited here and Vancouver in mid-July and the B.C. contingent is hoping to leave Aug. 14, returning Aug. 27.

Mrs. Talbot said the exchange program is designed to allow low income people to exchange ideas with others in different parts of the country.

The federal government is assisting the program by covering the costs of air travel through its citizenship branch.

While in Montreal, the B.C. residents will be billeted in private homes.

"But," says Mrs. Talbot, "we'd like to be able to pay a little to the Montreal people who are putting them up and give our people a little money for other expenses."

Those willing to help can send donations to the Community Action Group's office at 740 View. Those wishing to have donations collected can phone either 382-1423 or 382-5911.

Giant Sacrificed for Grove

By HUMPHRY DAVY
Times Staff

Magnificent Cathedral Grove came within a hair's breath of being destroyed by fire last week when unknown persons deliberately set fire to a giant western red cedar in MacMillan Provincial Park, a spokesman for the B.C. park branch disclosed Tuesday.

★ ★ ★

The tree which is more than 700 years old, was cut down to prevent the fire from spreading through the rest of the park.

Two men seen leaving the area in a truck late Thursday afternoon, about two hours before the fire report was received, are suspected, a forest service official said.

"The culprits must be psychopathic — like the man who smashed the arm off Michelangelo's Pieta in the Sistine Chapel in Rome," he said.

The forest monarch was a unique tree and a visitors' showpiece.

It had four separate limbs that grew straight from the trunk, 60 or more feet from the ground. It was estimated that the tallest of these reached more than 200 feet into the sky. The trunk measured nearly 15 feet in diameter at its base.

Forest service and park officials said they did everything in their power to save the giant tree.

The fire was reported at 6.20 p.m. Thursday. But when firefighters reached the scene from Parksville and Port Alberni, flames were shooting forth like a Roman candle, 60 or 70 feet up the tree's massive trunk.

★ ★ ★

At its height the flames were so intense that a newspaper could be read by the light cast from the fire on Highway 4, about 400 feet from the tree.

As the fire continued through the night, forest service officials feared the fire would "crown" — reach the top of the tree — and spread to other tree tops.

"It had to come down," said a forester. "We thought of using a water bomber on the tree but sometimes this is not effective on a fire of this type.

"It was too late at night to use a helicopter equipped with fire extinguishing chemicals," he said.

If it had been windy, the entire grove would have caught fire, he said.

"The fire-charred trunk and limbs are lying in a grave they dug themselves by the force of impact when they hit the ground," he said. "We are leaving them there — in their graves — for people to see."

family

WENDY DEY - EDITOR

Answer to Cancer In Immunology?

This is the first of three articlees on the immunological approach to cancer

By HAROLD M. SCHMECK JR.
Special to the Times

WASHINGTON (NYT) — In mice and guinea pigs, scientists have been able to make cancers diminish or even fade away by deliberately manipulating the animals' own natural immune defences.

Why can't they do the same thing in humans?

It is a question that any of the millions of people who will discover they have cancer this year might justifiably ask.

There is no simple or single answer, but there is a vast search under way. And while specialists familiar with the anguish caused by past false hopes are extremely cautious about voicing undue optimism, many are becoming convinced that at least part of the answer will be found in immunology.

It is possible that there have already been some victories over cancer achieved deliberately by immunological means, but most doctors are unwilling to claim a cure until many years have elapsed after treatment.

On the other hand, the animal experiments in which cancers have been cured seldom have exact parallels in the natural cancers of man. The important point is that the animal experiments demonstrate principles on which specialists hope to capitalize.

The National Cancer Institute is giving that field new emphasis and more money. The National Institute of Allergy and Infectious diseases, a major sponsor of basic immunology research for more than 15 years, is now setting up a special committee on immunology and disease.

The biological system is natural, powerful and wonderfully discriminating. Impressive data have been amassed indicating it can discriminate between cancer cells and normal cells living side by side in a patient's tissues.

Capable of such fine distinctions, the system would seem a logical way of giving doctors the means to kill cancer cells within a patient while leaving normal cells unharmed. In theory it should be a powerful tool for early diagnosis and even prevention. These possibilities are the promise of the field, and evidence is growing to support them. But today that promise is still largely unfulfilled.

The men and women in this field know far more about the body's natural defences than they did a few years ago. The rules of the main classes of immunologically active cells are far better understood than heretofore.

One class, called lymphocytes, consists of at least two types called T cells and B cells. The former are sometimes involved in direct attack on anything they identify as "the enemy," the latter are keys to the production of antibodies, which seek out specific foreign substances.

The other main class of cells is made up of histiocytes and macrophages. Each type, in its own way, can be a killer. The histiocytes seem to work their destructive effect by some action against the surface of the cells they attack. The macrophages literally engulf the enemy.

The role of the defence proteins called antibodies is also becoming more thoroughly known, as is the complex system through which they function.

The result of these advances in basic research has been the emergence of a general picture of the role of the great defence system in the normal individual and under the assault of cancer.

From this picture, in turn, new ideas are emerging for intervention against malignant disease.

In normal individuals, the immunological defence system carries on continual surveillance to detect danger signs of foreignness and to destroy any cells on which such signs arise.

Once cancer cells escape surveillance and become established as a tumor, parts of the immunologic system become weak or completely ineffective.

After it has started to grow, a cancer deluges the body with a continuous rain of tumor cells and fragments. Many specialists believe this shower of cells and debris overwhelms the defence system.

Every part of the defence system that reacts against foreign tissues also reacts against these cancer cells; but, paradoxically, the tumor and the defences can co-exist without destruction of the cancer.

(NEXT: Approaches to Treatment)

Problems Seen in Tax Reform

CHILD CARE ITEM WON'T HELP ALL

By SUSAN RUTTAN
Times Staff

Federal income tax reforms, which come into effect this year, make child care expenses a deduction for working mothers.

Most working mothers will be happy about the change.

But their babysitters, who must pay income tax on their earnings for the first time as a result of the reforms, will not be as pleased.

Faced with the prospect of losing part of their already low income in taxes, some private babysitters will decide to quit babysitting or ask for a raise.

"We know it's going to happen," said Paddy Muller, of the assessing section of the Victoria Taxation Office, Department of National Revenue. "We know some pre-tax reform babysitters have vacated the field now they have to report it as income."

Private Deal

In the past, many working mothers made private arrangments with a neighbor or older woman to care for their children during the day. From the neighbor's point of view, the salary was low but tax-free.

Now, if the working mother claims her child care deduction, she must list the name, address and social insurance number of her babysitter on her income tax return. She must also have receipts for all the money paid to the babysitter — with the signature, address and social insurance number of the babysitter on each.

Some working mothers may decide to forego the deduction, rather than risk losing their babysitter or having to pay higher rates.

For mothers whose children are in day care centres or nursery schools, there are no problems. The day care centre will give them a receipt at the end of the year and they can claim their deduction with no strings attached.

Won't Cover

In most cases, the income tax deduction will not cover the full cost of child care to the working mother. The deduction is limited to $500 per child, $2,000 per family, or two-thirds of the mother's income, whichever is the smallest amount.

Average cost of day care in Victoria is $70 a month or $840 a year, an amount well over the $500 tax deduction allowed for each child.

Cost of sending a child to boarding school or summer camp may now be deducted too — up to $15 per child per week — by a working mother. Again, she must get receipts for the boarding expenses.

All children claimed for child care deductions must be under 14 or, if over 14, dependent on the wife or husband because of physical or mental infirmity.

The babysitter cannot be someone whom the working mother or her husband claims as a dependent for tax purposes, such as a grandmother who lives with them. Also, the babysitter cannot be under 21 and related to the wife or husband by blood, marriage or adoption — this excludes teenage sisters and brothers.

"Generally the wife is the only one who can make the claim," said Muller.

However, if a father is single, widowed, divorced or separated by a written agreement, he can claim the deduction. If a physical or mental infirmity prevents the wife from caring for her children for the foreseeable future, the husband may also claim the deduction.

If a doctor says the wife cannot care for her children because she is confined to a bed, wheelchair, hospital or institution for two weeks or more, then her husband may claim a child care deduction for that time. This deduction is limited to $15 per child and $60 per family for each week the wife is incapacitated.

Again, the husband must have saved all the receipts for the child care expenses when he files his tax return.

The Victoria Taxation Office has a free booklet available on child care expense deductions.

—Bill Halkett photo

Working mothers drop sons off at Blue Jay school

Teen's Personality Key To Future Drink Habits

BERKELEY, Calif. (UPI) — Children who will become problem drinkers in later life can be identified by their personality traints in junior high school, a University of California researcher reported Tuesday.

Mary Cover Jones, research associate at the Institute of Human Development at UC Berkely, said the traits centre around unstable, unpredictable, impulsive behavior.

Boys who tend to become problem drinkers show too much emphasis on masculinity, possibly reflecting their concern about the male role, she said.

Women who drink too much — and there are fewer of them — tend to be depressed, self-negating and distrustful, while teen-agers.

"In our culture, we tend to protect women from becoming problem drinkers," Mrs. Jones said. "Those who do go overboard tend to be more disturbed."

She said fewer girls may become problem drinkers because they often learn to drink under more favorable circumstances.

"Girls more often report taking their first drink at home with the family," she said. "We know from other studies that male problem drinkers report more often taking their first drink away from home to prove manliness or express rebellion, and they tend more often to become drunk on the first occasion."

Mrs. Jones, a professor emeritus of education at Berkeley, said her research is unique because it is the only study of a normal population for which information was available before drinking patterns were established. It was based on data collected over the past 37 years by the institute.

"We tried to find out if the personality traits known to be associated with problem drinkers were a product of their drinking habits, or if the traits existed before compulsive drinking began," she said.

Maintenance Case To Be Solved Soon

VANCOUVER (CP) — Problems resulting from the British Columbia Court of Appeal ruling concerning payment of maintenance orders granted in divorce proceedings should soon be solved, says Justice Minister Otto Lang.

In reply to letters and telegrams from Vancouver lawyer John Fraser, Mr. Lang advised that the federal government will introduce appropriate remedial legislation.

Mr. Fraser alerted Mr. Lang last month after a British Columbia Appeal Court decision upheld an appeal by Louis Zacks against a B.C. Supreme Court order directing him to pay maintenance to his former wife and eight-year-old daughter.

Mr. Fraser said thousands of women are in jeopardy of losing maintenance payments following the B.C. Appeal Court decision.

The divorce act of 1968 says the courts "upon granting a decree nisi of divorce" may order a husband to make maintenance payments. There is a 45-day appeal period on most supreme court rulings.

In the Zachs case, the husband had stopped maintenance payments when the divorce was decreed absolute.

Mrs. Zachs told her lawyer to launch an appeal to enforce the resumption of payments.

Concern was expressed that the Zachs case could set a precedent rendering invalid maintenance orders made under similar circumstances.

Mr. Fraser had told Mr. Lang that divorce act amendments could be needed to protect ex-wives and children if the B.C. legislation, as enacted in the Zachs case, had been defective or improperly construed.

A reply from Mr. Lang's office told Fraser the justice ministry believed Zachs case would be appealed to the Supreme Court of Canada. The letter said: "Should this course of action not in fact be followed, further consideration will then be given to the problem of having this important legal question determined."

Sebastian

½ PRICE

CASH & CARRY SALE
(NO ALTERATIONS)

THURS., FRI., SAT. ONLY

- DRESSES
- HOSTESS GOWNS
- SPORTSWEAR
- KNITWEAR

PLEASE NOTE

½ Price Cash & Carry Sale Values are not shown in our windows.

All Merchandise is from our Regular Fashion Stock

All Sales Final and Subject to Prior Sale

774 FORT STREET

Our Cash and Carry Weekend Special
2 Roses in a bud vase 1.49
ISLAND FLORIST
745 FORT 383-0743

unbeatable!

Get acquainted with our brand new Zig-Zag. The price makes it easy!

$74.00

How low can a price go for a machine that sews zig-zag and straight, appliques and embroiders, and features Singer's famous quality, service and guarantee? Chances are you won't find a better value than this one! If you've been thinking about starting to sew . . . or even getting your teenagers interested . . . now's the time! The price is perfect.

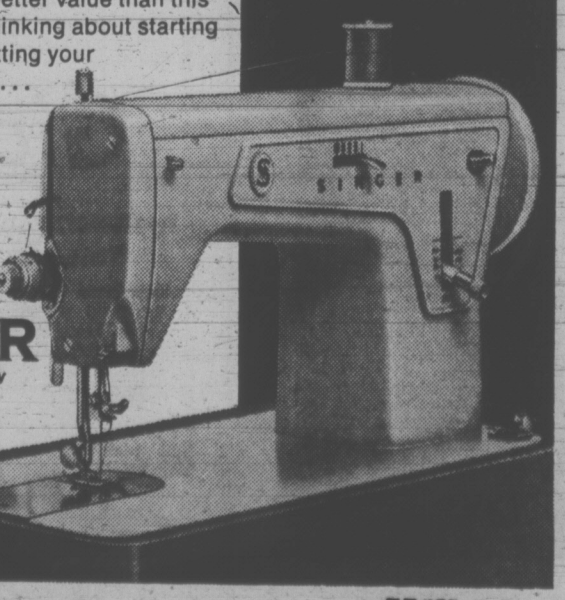

SINGER
"What's new for tomorrow is at Singer . . . today!"*
*Trademark of Singer Company of Canada Ltd.
177/830

388-6291

Hillside SHOPPING CENTRE

Tang's 25th Storewide
Birthday Party

FREE! . . . TO THE FIRST 250 CUSTOMERS, A CHINESE HAND-CARVED GOOD LUCK KEY CHAIN.

FREE—$500.00 MERCHANDISE DRAW
Just come in and enter.

LADIES' DRESSES
Polyester, Arnel, Cotton. Sizes 7 to 20, and half sizes. Reg. to $35.00. SALE $5 to $10

LADIES' BULKY CARDIGANS
In Acrylic, colors rust, blue, rose, teal, moss. Reg. $6.98. SALE $3.99

LADIES' SWIM SUITS
Famous makers, sizes 7 to 20, and half sizes. Reg. to 15.00. SALE $4.99 to $7.99

SALE $2
Reg. to 5.98
Ladies' Slacks, Shorts, Knit Shirts, Girdles.
Girls' Swimsuits, Dresses, Shorts Sets.
Boys' Knit Shirts.

SALE $1
Kiddies' Shorts, Jackets, T-Shirts Slips, Brassieres

BOYS' PANTS
by TEE KAY
Some perma-press, Fortrel and Cotton. Sizes 4 - 6x and 7 - 12. Reg. 4.98. SALE $2.99
Sizes 14 - 18. Reg. 6.98. SALE $3.49

UP TO ½ OFF
Hostess Gowns
Housecoats
Dusters, Pant Suits
Men's Jackets, Pants
Men's Knit Shirts
Ladies' Swim Suits

Open Thurs., Fri. 'til 9 p.m.
PARKING 3 DOORS NORTH AT DUNLOP TIRE

TANG'S PAGODA
2626 DOUGLAS STREET 384-8686

Talking Fish?

Yes, and They May Have Secrets to Tell

Resident Rock fish (right) ticks off intruder

Striped Rock fish (right) protects his privacy

By ANN DUNSMUIR
Times Staff

When UVic biologist Dr. James McInerney plays his favorite record, listeners recognize the familiar sound of an outboard motor.

They're wrong. The rhythmic hum is the noise made by a Rock fish cussing out his mirror image in one of the laboratory tanks at the university.

The biologist and his assistant, John Yearsley, are attempting to identify the sounds made by the 20 to 30 different species of Rock fish which inhabit Vancouver Island's coastal waters.

By the end of the summer they hope to have recorded and analyzed enough fish talk to identify species by sound alone.

The research developed from work done by Yearsley as an undergraduate. He discovered a set of muscles in rock fish extending from the back of the skull along the sides of the swim bladder and up to the vertebrae. By flexing these drumming muscles fish can produce a variety of sounds.

Slow Beat

Sounds range all the way from a slow steady beat to a series of fast popping sounds. The copper Rock fish sounds like someone opening a case of champagne, while the black bass produces a tattoo any drummer would envy.

Dr. McInerney says his fish talk most in tense situations.

"They don't make much noise when they are friendly," he said. "When fish talk they are usually telling another fish to clear out."

The researchers need to change fish every three or four weeks to keep the conversation going. Tame fish, it appears, have nothing to say.

Fish captured in local waters are placed in individual tanks and given a few days to settle down and identify the tank as their territory.

Mirror Used

As soon as a fish feels at home, another fish or a mirror is placed in the tank. The home owner immediately raises the spines on his dorsal fin, puffs up his gill covers and starts popping off at the intruder. His threats are captured by an underwater microphone and recorded.

Frequency and time base of fish sounds are plotted by the sonograph in the department of linguistics. The machine, designed for the human voice, works equally well with fish because the frequency (500 to 750 cycles per second) is the same.

Listening to fish talk can be a monotonous experience. According to Dr. McInerney, a fish can't tell the difference between a bass baritone and a soprano. They lack the cochlea (a winding, cone-shaped tube in the inner ear) which enables mammals to make such distinctions.

"Fish use a time base to make different sounds," Dr. McInerney said. Apparently meaning depends on whether the sound is fast or slow "like morse code."

—Bill Halkett photo

Dr. John McInerney and John Yearsley (seated) listen to fish

The researchers want to find out whether the differences in fish sounds they have recorded indicate a separate language for each species of rock fish or just individual speech habits.

Although "studying the most primitive form of language" is the main goal, the research may produce results helpful to the navy and commercial fishermen.

Dr. McInerney says that at present a submarine can escape detection by a ship's ASDIC (underwater sound detector) by travelling under a school of talkative fish.

When the piscine prattle can be filtered out by an asdic operator who speaks the language, submarines will have to give up this form of camoflage.

The UVic research could also settle the longstanding argument between our commercial fishermen and the Russians.

Sounds made by fish in Russian nets will indicate just what species of fish is being taken from coastal waters.

YOUR HOROSCOPE

Forecast for Thurs., August 3, 1972

By SYDNEY OMARR

ARIES (March 21 - April 19): Stick to ideals, principles. Those who threaten are bluffing. Know it and stand tall. Be aware of details, fine points. Relative who is traveling also may be contacting you. Could involve missing papers.

TAURUS (April 20 - May 20): Be open to discussion concerning possessions, finances. Cycle is on upswing. Put across ideas. Mate, partner could be misinformed. Be diplomatic but firm. Gemini and Virgo persons figure prominently.

GEMINI (May 21 - June 20): Cooperate with Taurus. Don't attempt to be your own lawyer. Make conciliatory gesture to family member. Wipe out past grievance. Forgive and forget. This results in rise of personal prestige.

CANCER (June 21 - July 22): Keep confidential matters confidential. One who urges others, may have selfish motive. Know it and respond accordingly. Check behind scenes. Take nothing for granted. Visit friend confined to home, hospital.

LEO (July 23 - Aug. 22): Money comes from past effort, investment. Some wishes fulfilled if you are practical. Capricorn could play important role. Friends may disagree among ach other. Strive to maintain neutral stance. Picture will come into focus.

VIRGO (Aug. 23 - Sept. 22): Review goals. What you needed in past may not fit current requirements. Know it and do some double-checking. Finish what you start. Refuse to carry burden not really your own. Aries could be in picture.

LIBRA (Sept. 23 - Oct. 22): Your philosophy is highlighted. Be truthful within. Don't deceive yourself. New deal is in offing — be receptive. Don't attempt to hang on to what is finished. You will comprehend. Leo is in picture.

SCORPIO (Oct. 23 - Nov. 21): Guard valuables. Don't give up something for mere promise. Be realistic. Follow through on hunch. One who taught you in past makes reappearance. Be willing to learn. Be a shrewd bargainer. Position is stronger than is apparent.

SAGITTARIUS (Nov. 22 - Dec. 21): Lie low. Time is on your side. Play waiting game. Pace yourself. Be versatile. Let others handle details. Review situation as a whole. Socialize. Meet people. Display sense of humor. Don't make demands.

CAPRICORN (Dec. 22 - Jan. 19): Some restrictions now are necessary. Be patient. Take advantage of delays. Obtain hint from Sagittarius message. Check basic issues. Keep recent health resolutions. Give recognition to one who serves you.

AQUARIUS (Jan. 20 - Feb. 18): Be prepared for change of scenery. Romances, excitement of discovery are featured. Gemini and Virgo are in picture. Accent creative endeavors. Relationships are intensified — you get another chance at happiness.

PISCES (Feb. 19 - March 20): Accent on home, property and security. Give attention to family, domestic affairs. Taurus and Libra persons are in picture. Be diplomatic. But know when to pull in financial reins. Bargain is available.

IF TODAY IS YOUR BIRTHDAY you have sharply honed sense of humor. At times you are too self-indulgent, could have weight problem. You are a natural entertainer, possess an abundance of charm and are spoiled by opposite sex. Change of domestic situation is due in December.

(To find out who's lucky for you in money and love, order Sydney Omarr's booklet, "Secret Hints for Men and Women." Send birthdate and 75 cents (no cheques) to Omarr Astrology Secrets, c-o of The Times.

Couple Celebrates 65 Years

Mr. and Mrs. Harry Sharp will celebrate their 65th wedding anniversary Thursday.

They were married in All Saints Church, Sheffield, England, Aug. 3, 1907. Sharp began farming at 12 years of age and followed this career all his life with the exception of a period spent working for Sir Frederick Mappin in a steel company.

The couple emigrated to Saskatchewan in 1924 where they farmed at Surbiton, Hudson's Bay Junction and Prince Albert.

Mr. and Mrs. Sharp retired in Saskatoon, moving to Langford in 1956.

They have two children, a daughter Rosalie, of Saskatoon, and a son, Harry of Tampa, Florida.

Montague BRIDGMAN Ltd.
China Crystal Gifts
811 GOVERNMENT ST 383-0821

It's the Grand Opening of our second shop,
— and we're calling it
MARY CONSTANCE SCENE II

Yes! And it offers the same quality merchandise and service we have given to our clientele over the past 35 years.

Visit with us today for a hello! And see our new exciting fall arrivals in both stores.

1429 DOUGLAS ST.
and
784 FORT ST.

FINAL CLEARANCE
3 DAYS ONLY!
Munday's

Beginning Thursday, Aug. 3, three special groups of women's shoes and sandals for 3 days only!

325 PAIRS	375 PAIRS	550 PAIRS
Reg. 11.00 to 23.00	Reg. 15.00 to 29.00	Reg. 27.00 to 55.00
5.00	10.00	15.00

• Every pair a regular Munday's shoe • Sizes are broken of course . . . but the selection is remarkably good—especially in large sizes.

BALANCE OF SALE GROUPS

AMALFI. Reg. to $41	NOW $23.95
BALLY SWISS. Reg. to $53	NOW 23.95, 29.95
FERRAGAMO. Reg. to $30	NOW 18.95
JOYCE. Reg. to $23	NOW 13.95
BANDOLINO. Reg. to $27	NOW 13.95
HANDBAGS	30% to 50% Off

Munday's

OPEN FRIDAY UNTIL 9 P.M. 1203 DOUGLAS, 383-2211

ALL SALES FINAL AT SALE PRICES

a vision of loveliness

Romance is in the air . . . at Miss Frith's Bridal Salon with lovely gowns of every description for you on your special day.

Our Bridal Consultants Mrs. Jean King and Mrs. Joan Bomford will be on hand to offer you a wealth of helpful advice. Their assistance, should you need it, will prove invaluable in selecting that special gown, choosing accessories and co-ordinating your bridal party.

We invite you . . .

To Miss Frith's Bridal Fashion Show and July Bride-of-the-Month Coffee Party in Our Store Thursday, Aug. 3rd, 7:30

Fashions for the Bride, Bridesmaids, Mother-of-the-Bride and Groom, going away ensembles and sportswear will be shown while you relax over coffee and refreshments—courtesy of King Arthur's Catering Service.
The Draw for the July Bride-of-the-Month will be made at 8:00. Remember — names of wedding gown purchasers in our bridal gown salon are automatically entered for the Bride-of-the-Month gift — a Miss Frith Gift Certificate for the amount of the wedding gown purchased. Second prize is a $25.00 Gift Certificate from SVENDSEN STUDIOS.

Draw for the August Bride-of-the-Month will be made on Thursday, Sept. 7th. The lucky Brides will receive Vanda Beauty Counsellor gifts in addition to a monthly draw. Other prizes include a gift certificate from Svendsen Studios and consolation prizes.

Miss Frith Fashions
Ample Off-Street Parking
1619 DOUGLAS ST. 383-7181

Free for the Asking

By HARRIET HART

In the 17th century, when a British sea captain wanted to protect his family from financial worries should he not return from his voyage, he bought a life insurance policy. Today, the captain of a luxury ocean liner probably buys life insurance for the very same reason.

The terminology of modern life insurance is so complicated in part, that many people don't understand it. Many people, unless they are in the insurance business, may not know the difference between term insurance, whole life insurance and endowment life insurance.

According to the 20-page "A Look Into Life Insurance," term insurance is pure protection, whole life is protection plus savings, endowment life insurance is protection with even greater savings.

You will also learn what type of insurance is best for specific circumstances and the various options available to policy holders.

For your free copy contact: Public Relations Department, London Life Insurance, London, Ont.

Please Don't Rain On My PARKING LOT SALE!
This Sat., Aug. 5
at
EATON'S
Royal Oak Warehouse

COLD LUNCHEON BUFFET
$1.35
11:30 'til 2 Weekdays
Gold Cup
RESTAURANT AND DINING LOUNGE
Reservations 383-4732
1122 YATES STREET

Pineapple lemon parfait

Meal for Career Women

By MARY MOORE

There are two recipes for you today. I think it is valid to say both are quickly made. One of them is for a hamburger dish given to us by Mrs. Gordon M.; the other is a parfait made from convenience foods that may be made in advance and stored in refrigerator. Our career girl cooks will welcome both.

HAMBURGER YUM YUM
(serves 4)

One-half c. raw long grain rice.
One c. boiling water (first amount).
One-half tsp. salt.
One lb. ground chuck beef.
One medium onion, chopped.
One c. celery, chopped.
One can cream of mushroom soup undiluted.
One can cream of chicken soup undiluted.
One-half c. water (second amount).
One-fourth c. soya sauce
Chinese noodles.

In a heavy pot add the rice to the 1 cup boiling water with the salt. Cook covered over low heat for 15 minutes or until all water is absorbed by rice.

In large frying pan brown ground chuck with onion and celery. (No fat is needed. The meat provides enough.)

Add the rice, soups, ½ cup water and soya sauce to the meat mixture. Blend well then turn into a well-buttered 7- or 8-cup casserole. Sprinkle with Chinese noodles. Bake at 350 deg. Fahr. for 20 to 30 minutes or until bubbling throughout. Note: If desired a mixture of ½ cup each cheese and cracker crumbs may be added instead of noodles.

This makes a total main course.

PINEAPPLE LEMON PARFAIT
(serves 6)

One-half c. graham cracker crumbs.
One-quarter c. firmly packed light brown sugar.
Two tbsp. melted butter.
One pkg. (4 oz.) lemon pie filling.
One-half c. drained crushed pineapple.
One-half pt. whipping cream or 1 envelope dessert topping mix.

Combine crumbs, sugar and butter. Set aside.

Prepare pie filling as directed on package. Cool pie filling completely. Stir in pineapple. Reserving a small amount of crumb mixture for garnish, alternately spoon pie filling and crumb mixture into parfait glasses, starting and ending with pie filling. Chill.

Whip cream or prepare dessert topping mix as directed on package. Spoon puffs on top of pudding and sprinkle with reserved crumb mixture.

Write to Mary Moore, 32 Churchill Ave., Hamilton, Ont., enclosing stamped self-addressed envelope and 10 cents.

Fashion Show

Mrs. W. A. C. Bennett will open a fashion show and garden party at the home of Mrs. Neil Hamilton, 530 Lotbiniere Ave., Saturday, Aug. 5 at 11 a.m. The garden party, on behalf of the Social Credit Party, is free and open to the public.

AUGUST 12 AND AUGUST 13
Abbotsford Air Show
Join us on either Saturday or Sunday to see Canada's only major international aviation exposition. This spectacular air display will feature everything in the aviation world you ever wanted to see, on the ground and in the air, including jetliners, jet fighters, helicopters, 44-plane Canadian Armed Forces contingent, the famed U.S. Navy Blue Angels and the Royal Air Force plus planes of "Tora Tora" and other World War II fighters and bombers.
Our charter bus will park on the grounds and your admission is included for only $10.50 (under 12 — $8.50). Bus leaves from our office at 7:45 a.m. and returns 9:30 p.m.
WESTERN CANADA TRAVEL SERVICE
720 JOHNSON ST., VICTORIA, B.C.
385-1115

dear abby

Too Young to Cope

DEAR ABBY: A girl friend got hold of an underground newspaper, and in it was an advertisement from three guys who were lonely and wanted to correspond with some girls. (The guys were in prison.)

I wrote to one named Johnny, and he wrote back, saying he was 29, and was in for armed robbery and possession of heroin. Johnny sent his picture and he's real cool. Then he asked me for mine and I sent him one. In his next letter he said they let the guys have any kind of pictures so I should send more.

I am only 13, Abby, and the one picture I sent makes me look much older. (I never told him my age.) My mother saw the letter from him asking for "any kind" of pictures and she took it to mean he wanted pornography, so she said I couldn't write to him any more.

I hate to quit writing to him because he seems so lonely. Should I write to him against my mother's wishes?, I really think my letters have been a help to him — Wondering.

DEAR WONDERING: Write him one last letter, telling him your age and goodbye. I think you mother is right. You're not old enough to cope with that kind of "pen" pal.

DEAR ABBY: So many older parents write to you complaining about how mistreated and neglected they are by their children for whom they sacrificed so much.

I know it is sad because we have had that experience, but we refuse to let it get us down. In the first place, parents should not try to live through their children. They should find other interests.

Get a part-time job, do volunteer work, develop some hobbies. Take art lessons or learn a craft. There are so many things to learn and do. Then to satisfy that grandparent instinct, seek out a younger couple whose parents live elsehwere, and babysit for them occasionally. (I did this, and I've never known such gratitude!)

If you are slighted on the holidays, (we were), make a lovely festive party and invite other folks who are in the same boat. Have a gay, gala affair and ban all talk of how your children have mistreated you.

The idea is to keep too busy to feel sorry for yourself. — Busy and Happy.

DEAR BUSY: Good for you! Thanks for a sensible and inspiring letter.

SELLING OUT
SALE
THE HIGHLANDER MEN'S WEAR LTD.
755 Yates St.
(Next to the Dominion Hotel)
Quality Men's Wear at
LOW, LOW PRICES!
* ARROW SHIRTS
* JANTZEN SWEATERS
* SAMUELSOHN SUITS

MEAT
That You Can Eat —
Is Featured Every Day At The
LOWEST PRICES
At
Victoria Meat Market
625 JOHNSON ST. VICTORIA
CHECK THESE EXAMPLES:
• TURKEY DRUMSTICKS Place in a pan around a mound of dressing — lard well — cover with tin foil — roast at 280° for 3½ hours. lb. 39¢
• T-BONE STEAKS Juicy and tender. lb. 1.33
• PRIME RIB ROASTS A royal treat. lb. 89¢
• RUMP ROASTS Roast 'em slow and low 275°-280° F — serve with Yorkshire pudding. lb. 1.17
• BONELESS B-B-Q ROASTS Easy carving — waste free. lb. 1.17
• LAMB SHOULDERS Imported - spring. Wastey shanks and necks removed. This is a good value. lb. 59¢
• GROUND BEEF Always fresh. lb. 67¢
• HERE'S A RED HOT ONE WIENERS Bulk style. lb. 39¢ In 10-lb. boxes. lb. 37¢
• BACON At its best — our own special cure sliced or in the piece. lb. 59¢
• ANOTHER VICTORIA MARKET SPECIALTY. PURE PORK SAUSAGE The finest you ever ate. lb. 69¢
• CHUCK STEAKS A regular favorite. lb. 77¢
Be sure — Shop wisely for your
FREEZER MEATS
Discuss your needs with our specialists.
We're still holding the line on prices — for example the following:
BEEF SIDES lb. 65¢
BEEF FRONTS lb. 59¢
BEEF HINDS lb. 75¢
BEEF HIPS, 60 - 70 lb. Average lb. 77¢
Along with many interesting and attractively priced variety packs to suit every family's requirements.
Phone 383-9234
PRICES EFFECTIVE AUGUST 2, 3, 4, 5
We Reserve the Right to Limit Quantities
Al Bailey Says:
MEAT WITHOUT SOME FAT HAS LITTLE FLAVOR — WHY?
BECAUSE — Tests have shown that where fat is totally absent — the distinctive flavors of Beef, Veal, Lamb and Pork are barely identifiable.
I do NOT suggest that an over abundance of fat be considered acceptable — only that if the full, rich, natural flavor of the various types of meat is to be enjoyed — some fat is essential.
CONGRATULATIONS TO:
Mrs. Gibbs, 3142 High View
Winner of our 25-lb. Freezer pack.

FASHION
BOOTERY
WINDOW SHOE SALE
Choose from any Shoe on display in our Sale Window
5 GROUPS
$6 Wedge Cork Straw Mule
$7 Summer Cool Sandals
$8 Platforms
$10 After-Five Kid Dress Mules
$12 Back to School and Dress Shoes
SORRY—
• All Sales Final
• No Exchanges or Refunds
• No C.O.D.s
• No Charges
DOOR OPENING SPECIAL
50 pairs of Sandals on display in our store — Values to 14.95.
SALE PRICE
$4
SALE ON NOW!
OPEN ALL DAY WEDNESDAY—FRIDAY 'TIL 9 P.M.
THE FASHION
BOOTERY
711 YATES ST. Downtown 384-8515

This Saturday In Weekend Magazine
PSCHOGRAPHICS
A new marketing research technique has been developed whereby experts can study not only our buying habits, but our attitudes, interests, opinions, personality traits, and find out our wants. Read Joan Nankivell's story about psychographics — in this Saturday's Weekend Magazine.
World's Warmest Animal
The mighty musk ox, man's newest domestic animal, wears qiviut — the world's warmest wool. It could provide a significant boost to the Arctic economy.
He Makes Real Bread
There's nothing quite like the taste of real, honest-to-goodness bread. Jim Quig tells how Bernard Tétrault makes real bread in an old Quebec flour mill.
Gregory Clark
. . . spins another amusing tale — this time about a kissing episode on a bus.

Rainy Days Treats
Margo's rainy day recipes for keeping children happy are almost irresistible: Rainy Day Fudge, Hot Dog In Pockets, Butter Pecan Ice Cream, and others. You'll want to try them all.
Doyle
. . . visits a Torontonian who made a successful, and profitable escape from the rat race.
Subscribe Today and Receive Dependable Home Delivery
VICTORIA TIMES

SUPREME COURT UPHOLDS MOBILE HOME PARK FEE

VANCOUVER (CP) — Supreme Court Justice W. R. McIntyre has rejected an argument that the provincial government is not empowered to charge mobile home park operators a fee.

In a judgment issued Tuesday, he upheld a lower court ruling in which Vanderhoof mobile home park operator Lawrence Churchill was convicted under the Mobile Home Park Fee Act for failing to pay a fee for the May, 1971, period.

Churchill's lawyer, R. C. Gardner, argued that the imposition of the fee was ultra vires of the legislature as an indirect tax and therefore was not permitted under Section 92 (2) of the British North America Act.

For the Crown, J. J. Reynolds had argued that the fee was a licence fee under the act and was also direct taxation within the province under Section 92 (2).

McIntyre upheld the argument that the fee was a tax on land and therefore fell within the scope of the legislature.

"It is true that the tax is imposed upon the operator or user of the land," he said, "but this is not a case where anything is separated from the land or taxes upon sale after severance (from the land), as with, say, a mining operation."

Nor, he said, was the sale of a commodity involved. The mobile home park, he ruled, comprised land — space let out to mobile home dwellers from time to time.

"The tax may be payable by some person other than the owner, as in this case by the operator, but in the event of non-payment of the tax, the tax becomes a direct charge upon the land, recoverable as taxes under arrears."

The judge said he could not accept the argument that the tax was upon the use and occupation of land for a limited purpose rather than on the land itself.

"The tax is, in truth, a tax dependent upon the use of land," he said. "It is similar to a tax imposed upon an owner or a lessor of an apartment-building which is let out on a landlord and tenant basis.

"It is clearly a tax on land, and as such it falls into the historic category which has long been considered and was considered at the passing of the BNA Act as a direct tax.

"Therefore it is clearly within the powers of the provincial legislature."

Terror Ruins Irish Tourist Trade

DUBLIN (AP) — Northern Ireland's bombings and shootings have shattered the tourist industry in the Irish republic to the south, and there is no glimmer of hope for the foreseeable future.

Hotels throughout the Emerald Isle are virtually empty as foreign visitors generally pass Ireland by.

Many hotels keep a skeleton staff on to cater to the chance guest. In remote regions several will have to close Aug. 31, once the peak of the season.

"The tourist season this year is just a non-event," one hotel operator complained. "We can blame it entirely on the northern troubles. Many people abroad just don't realize that the republic is peaceful."

The Irish tourist board estimated that perhaps one million visitors have been lost. It said there are 31 per cent fewer visitors from Britain this year, and 18 per cent less over-all.

SPORTS EVENTS CUT

Several big sports events scheduled for Dublin were cancelled after a mob burned the British embassy last February.

The magazine Irish Hotelier and Caterer reports that escorted tours to Ireland have dropped by as much as 50 per cent this year.

Last year Aer Lingus, the national airline, had an operating loss of nearly $6 million after 12 years of profits. Chairman Patrick Lynch predicted another loss this year.

One bright spot in the gloom is that Irish vacationers now can have reasonably-priced holidays in their country's best resorts. And the bargains are being snapped up by thousands of Irish living in Britain who know that the violence is confined to the north.

Southern Gas Line Preferred

VANCOUVER (CP) — Dr. Robert Hardy, a Calgary engineering expert, told a Public Utilities Commission hearing Tuesday that the southern route proposed by B.C. Hydro for a gas pipeline to Vancouver Island appeared preferable to the northern route projected by three other applicants.

Hardy, president of R. M. Hardy and Associates, gave rebuttal evidence challenging witnesses for other applicants who suggested the instability in the soil structure of the Roberts Bank mainland terminus of Hydro's projected link made it a poor site.

William Mitchell, Hydro counsel, drew Hardy's attention to the testimony of Dr. Robert Morgenstern of the University of B.C. who had expressed doubt as to the viability of the proposed Roberts Bank-Galiano route suggested by Hydro.

He had said there were serious dangers of slippage, rupture in the event of earthquake and a problem of possible liquefaction from unreliable soil composition. He suggested the northern route, favored by three of the applicants, was the better one.

Hardy said the prospect of a major earthquake close to either the northern or southern route was so small — perhaps one in several hundred — as to be hardly worth considering and unlikely to occur within the lifetime of the pipeline system.

He said an added safety factor was the fact that the pipeline would carry gas. He said in the event of a break, there would be "a few bubbles" and no ecological dangers such as a ruptured oil pipeline would pose.

Commission counsel D. M. M. Goldie asked if there were any way to design against the risk.

"There is no way of designing a pipeline you could say would be safe in case of liquefaction," Hardy replied, "but there might be liquefaction without a pipeline failure. But there is no way you can prevent it by spending more money."

The problem of liquefaction in the ocean bed soils, resulting in slippage, might result from earthquakes, explosions, or excess landfill, he explained.

He said the Roberts Bank area soils are varied in character although the deposits from the Fraser River end short of the pipeline area. Some deposits, he said, are susceptible to liquefaction but no one yet has designed a method of testing whether liquefaction will occur and the actual way of measuring susceptibility.

ON SALE: AUGUST 2 • 3 • 4 • 5 WHILE QUANTITIES LAST

Kmart®

A Division of the S.S. KRESGE COMPANY Limited

DISCOUNT $ DOLLAR DAYS

YOU'RE SAFE WHEN YOU SAVE AT Kmart!

ONE SIZE PANTY HOSE
K mart PRICE
4 FOR 1.00
Big Big Value! Seamless stretch nylon stockings, regular brief, nude heels. Beige or Spice. Fit 95 to 160 lbs.

HALINA X-220 CAMERA KIT
K mart PRICE
9.00
With camera, film, flashcube & wrist strap included.

Focal 126 Color PRINT FILM
K mart PRICE
3 FOR 2.00
Cartridge load. 12 exposure.

C.G.E. SUPERCUBES
K mart PRICE
1.00 PKG.
Excellent value! 3 cubes in each package.

C.G.E. MAGICUBES
K mart PRICE
2 PKGS 3.00
For 'X' type cameras! 3 cubes per package.

BOWL BRUSH & HOLDER
K mart PRICE
1.00 SET
Plastic! Assorted modern colors.

PEANUT BRITTLE
K mart PRICE
2 PKGS 1.00
14 Oz. packages! Always fresh.

LISTERINE TOOTHPASTE
K mart PRICE
1.00
1 lb. bag. Cleans & whitens.

MAALOX PLUS SUSPENSION
K mart PRICE
1.00
12 Oz. btl.
Pharmacy operated by G. Tamblyn Ltd.

SINUTAB TABLETS
K mart PRICE
1.00
Pkg. of 12!
Pharmacy operated by G. Tamblyn Ltd.

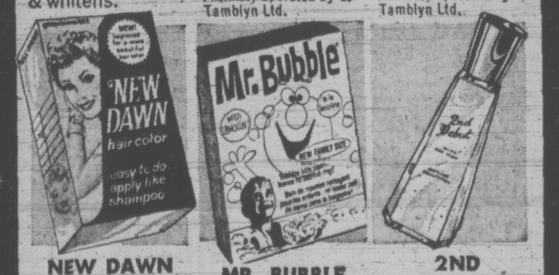

NEW DAWN HAIR COLOR
K mart PRICE
1.00
Assorted shades.

MR. BUBBLE BUBBLE BATH
K mart PRICE
2 PKGS 1.00
10-oz. Pkg. Powder

2ND DEBUT
K mart PRICE
4.00
4 Oz. btl. With CEF 1200.

K mart Health & Beauty Aids Dept. operated by G. Tamblyn Ltd.

MEN'S CAMP MOCCASINS
K mart PRICE
3.00
Rubber soles. Brown. Sizes 6-12.

Infant's Bootie SLIPPERS
K mart PRICE
1.00
Pink or Gold felt! Sizes 5-8.

LADIES' LOAFERS
K mart PRICE
3.00
Krinkle! Black or Brown. Sizes 5½-9.

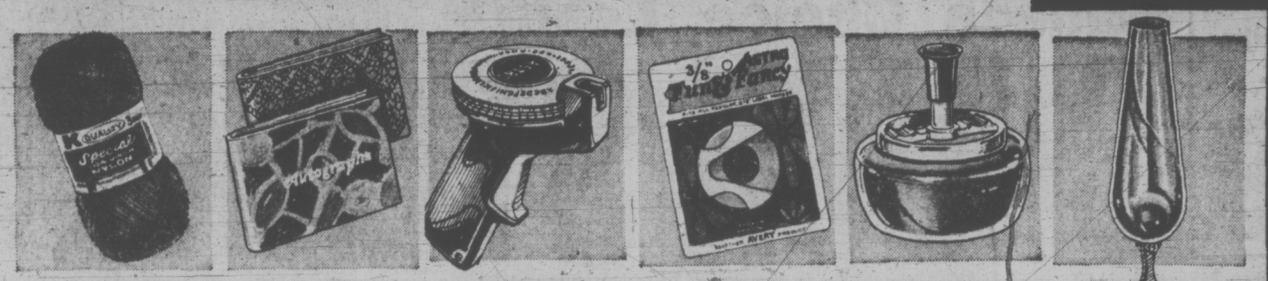

100% CRIMP SET NYLON
Our regular price 33¢ Ball
K mart SPECIAL
4 BALLS 1.00
1 Oz. balls. Assorted colors.

ASSORTED BOOKS
Your Choice
2 FOR 1.00
Photo Albums, Diaries, Recipes and more.

GROOVY LABEL MAKER
Our regular price 3.77
K mart SPECIAL
3.00
3/8" wide! 1 tape included.

FUN & FANCY TAPE
Our regular price 97¢ Roll
K mart SPECIAL
2 ROLLS 1.00
3/8" wide! Assorted designs and colors.

ASH TRAY
K mart PRICE
1.00
Spinning metal type!

RUBY GLASS VASE
K mart PRICE
1.00
Choice of 3 shapes.

PLASTIC PLAYING CARDS
Our regular price 1.37 Deck
K mart SPECIAL
1.00 DECK
100% all plastic! Last a lifetime.

FRAMED PICTURES
K mart PRICE
6.00 Each
24" x 36" Oilettes! 24 subjects available.

LIQUORICE ALLSORTS
K mart PRICE
2 BAGS 1.00
Bassetts! 15 Oz. bags. Great summer treats.

PEEK FREAN BISCUITS
K mart PRICE
2 BAGS 1.00
Digestive, Brownie, Shortcake and many more to choose from.

SUMMER JEWELRY
K mart REGULAR PRICE
2 FOR 1.00
Big selections! Red/White/Blue pieces.

TINWARE ASSORTMENT
YOUR CHOICE
3 FOR 1.00
Cake, cookie, muffin pans and more.

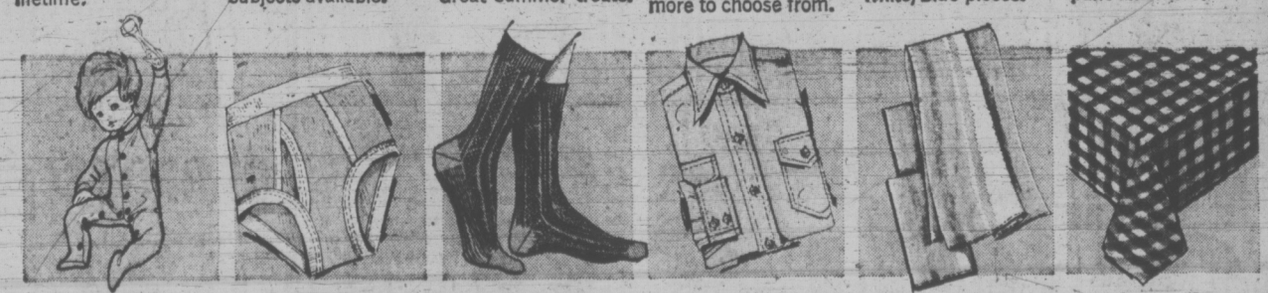

INFANT'S SLEEPER
Our regular price 2.83
K mart SPECIAL
2.00
Stretch baby downe terry! S-M-L.

BOY'S COLORED SHORTS
Our regular price 67¢ Ea.
K mart SPECIAL
2 FOR 1.00
Combed cotton! Brief style. Sizes 2-6X.

MEN'S HOSE
Our regular price 77¢ Pr.
K mart SPECIAL
2 PRS. 1.00
100% stretch nylon! Fit 10 to 12.

LONG SLEEVE SHIRT BLOUSE
Our regular price 2.47
K mart SPECIAL
2.00
Polyester & Cotton! Misses' 10-20.

COTTON TEA TOWELS
Our regular price 41¢ Ea.
K mart SPECIAL
3 FOR 1.00
Approx. 23" x 35". White w/col'd. stripe borders.

LINEN & COTTON TABLECLOTH
K mart PRICE
1.00
About 50" x 50". Checks. Assorted colors.

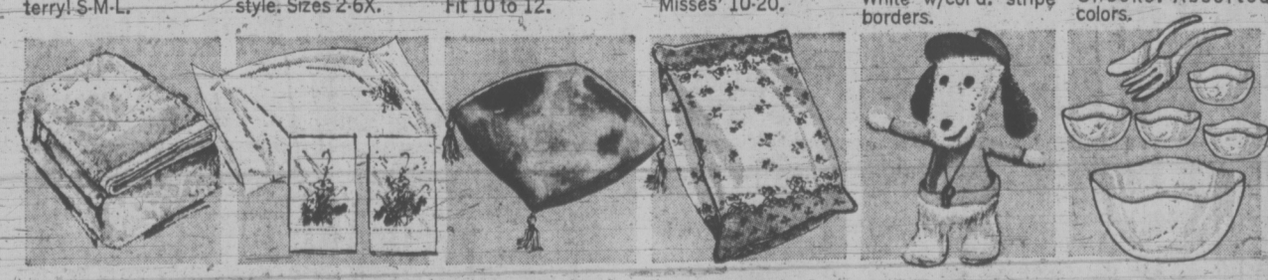

VISION TOWEL
Our regular price 1.23
K mart SPECIAL
1.00
Jacquard design! Approx. 24" x 44". Asst'd. colors.

COTTON PILLOW CASES
Our regular price 1.39 Pr.
K mart SPECIAL
1.00 PR.
About 20"x32". White with col'd. embroidery.

CRUSHED VELVET CUSHION
Our regular price 4.33
K mart SPECIAL
3.00
Approx. 15" x 15". Kapok filled. Decorator colors.

FEATHER PILLOW
Our regular price 2.77
K mart SPECIAL
2.00
Chicken & Goose feather filled! About 20" x 26".

COMICAL DOG
Our regular price 2.88
K mart SPECIAL
2.00
Athletic Coach 14" tall with whistle.

7 PCE. SALAD SET
K mart PRICE
2.00
Plastic! Assorted colors.

Kmart — UNIVERSITY HEIGHTS SHOPPING CENTRE
3986 SHELBOURNE ST., (SAANICH) VICTORIA, B.C.
OPEN 10 a.m. to 10 p.m. Mon. to Fri. 9 a.m. to 10 p.m. Saturday

Charge Laid In $55 Theft

A 19-year-old Victoria man was charged with armed robbery following a hold-up at 11:30 p.m. Sunday at the Douglas Mohawk Service Station, 3005 Douglas.

Gregory Pelletier, 19, of no fixed address, was remanded to Aug. 8 to fix a trial date by Judge William Ostler in Victoria Provincial Court today.

Police said the man was arrested Monday afternoon. Another youth is sought in the $55 robbery.

Police said Douglas Bond, 16, and his brother John, 15, both of 1443 Wende, were measuring the tanks just before closing, when two youths stopped and said they were waiting for friends.

When the brothers went inside the pair followed them, inside one of the two pulled a knife and emptied the till of $55.

BITING THE DUST, David Heard in the sidecar throws himself parallel to the ground to keep Ian King and the rest of the roaring machine upright during Confederation Cup races at Ontario's Mosport Park.

New Set of Checks To Sort Alcoholics

NEW YORK (AP) — The National Council on Alcoholism has established for the first time a set of medical criteria to help doctors determine whether a drinker is an alcoholic.

The council, a voluntary United States health agency, says that only about one out of every 300 physicians is capable of accurately diagnosing the problem.

"There is no single symptom, laboratory test or physical sign which is in itself specifically diagnostic of alcoholism," Dr. Samuel C. Kaim told a news conference Tuesday.

Kaim headed a 14-member committee that drew up the criteria after a year's study. They said the major criteria for diagnosing alcoholism include:

—Withdrawal symptoms—gross tremor, hallucination, seizure or delirium tremens when deprived of alcohol.

—Abnormal tolerance for alcohol, indicated by the failure to appear intoxicated despite high blood levels of alcohol.

—Continued drinking despite strong medical advice not to or such social reasons as the loss of job or breakup of marriage.

—Daily consumption of 26 ounces of whisky or an alcoholic equivalent of wine or beer.

Among the minor criteria are such physical disorders as irregular heartbeat and behavior patterns such as gulping drinks, drinking on the sly, morning drinking and drinking to relieve anger, insomnia or depression.

Major symptoms can be diagnostic by themselves, the council said. Significant combination of the minor criteria would also suffice for a diagnosis of alcoholism, it said.

HONDA
DISCOUNTS
DEMONSTRATORS
"World of Pleasure"
PEARSON

THESE ITEMS ARE PRICED BELOW WHOLESALE AT

OAKCREST FOODS 3475 QUADRA ST.
VICTORIA'S BIGGEST DISCOUNT HOUSE

THE WAREHOUSE 47 SONGHEES RD.
WHOLESALE FOOD DISTRIBUTORS

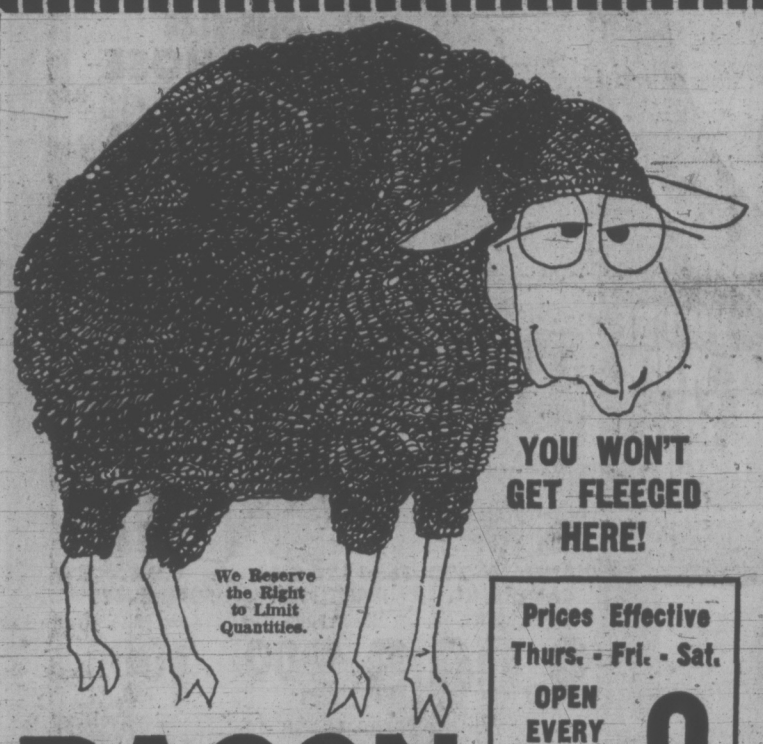

YOU WON'T GET FLEECED HERE!

Prices Effective Thurs. - Fri. - Sat.
OPEN EVERY NIGHT 'TIL 9

Canada Choice, Lean CHUCK STEAK lb. 69c

BACON Lean, Sliced, Rindless. lb. 59c

NO. 1 TOP QUALITY WIENERS lb. 49c

Frying Chicken Cut up, tray pack. lb. 47c

Double Smoked PORK PICNICS lb. 39c

Juicy, Whole, Ripe WATERMELON lb. 6c

Duncan Hines Deluxe CAKE MIXES 2 19-oz. Pkgs. 85c

BACK BACON Cryovac, 6-oz. Pkg. 59c

COFFEE NABOB Fine or Reg. Grind. 2 lbs. 1.69

VINE-RIPENED HOTHOUSE DESSERT Tomatoes 2 lbs. 49c

FRENCH'S PREPARED MUSTARD 1-lb. JAR 19c

BREAD DOUGH Rhodes Frozen 5 LOAVES 69c

CARROTS Fresh No. 1 3 lbs. 25c

PAMPER CAT FOOD Liver, Kidney, Tuna, Etc. 2 6-oz. Tins 29c

BANANAS No. 1 Golden Ripe 10 lbs. $1

Universal RED SPRING SALMON ½-lb. TIN 39c

Sunrype Pure Grapefruit JUICE Large 48-oz. Tin 47c

MARGARINE Pure Veg. Oil West's 3-lb. Block 59c

ARDMONA FRUIT COCKTAIL 2 28-oz. Tins 89c

TULIP LUNCHEON MEAT Oblong Tins 3 $1

GRAPEFRUIT California New Crop 7-LB. BAG 89c

CLARK'S STEWS Irish, Chicken Beef, etc. 3 tins $1

Meany Causing Rift

By HOBART ROWEN
The Washington Post

WASHINGTON — For George Meany, no less than Hubert Humphrey, this may be the year of the Last Hurrah.

For Humphrey, his eclipse is a poignant but still very personal event.

But the Meany case involves not only a loss of leadership, but spells declining influence for the AFL-CIO so long as Meany is around.

Nothing in recent years has so badly split the giant labor body Meany's insistence that it remains neutral in this November's election.

The 27-3 vote in the AFL-CIO executive council for "neutrality" masked a bitter internal response to Meany's mysterious hostility to Sen. George McGovern.

REBELLION

Some 10 to 12 nation-wide unions within the AFL-CIO will soon be supporting McGovern actively with manpower and money.

Moreover, there is a rebellion at the local level even among unions whose national presidents are closely aligned with Meany.

In Pittsburgh, for example, some 20 local presidents and other steel union officials told reporter Ika Pappas that they would ignore I. W? Abel's orders to "sit out" the November election.

Said Joseph Sabel of the Allegheny County Labor Council: "Meany seems to have lost the feel of the rank-and-file of organized labor. He certainly must have done that when he decided to sit on his hands in this coming election. He isn't gonna vote, he says, for Nixon and he isn't gonna vote for McGovern. I'd like to know what the hell he is gonna do, as a leader of the organized movement here in this country, heading 13½ million people, and as a leader, I think he stinks!

MISTAKE

Others suggest bluntly that at 77, Meany can be "alternately brilliant and senile. He used to keep his cool all the time, but this time he's made a horrible mistake."

Most damaging, the way labor people opposed to Meany see it, was the irascible labor leader's statement that he wouldn't vote at all.

"After having spent millions of dollars of AFL-CIO money on the theory that it's the duty of the working man to register and vote," says one dejected unionist, "Meany's decision is just unacceptable."

The basic rationale for those labor men who feel it important to support McGovern can be stated in two ways. First, as Meany himself was saying until just a few months ago, they believe the highest priority of the labor movement should be given to beating Nixon.

And, second, they argue, the labor movement should align itself with the "new politics," especially the views of younger citizens.

But it is this very challenge to the Establishment, that Meany — who is so much part of it — can't accept.

OLD POLITICS

Meany's is the old politics of bossed conventions, and resistance to change on domestic and international issues.

To Meany, "New Left" spells Communist.

This inability to abide the young, and new ideas rather than Meany's distaste for McGovern as a dove, explains his strange flight from reality.

That's what the old curmudgeon meant when, in trying to make his opposition to McGovern sound rational, he said to a reporter: "Did you witness the Democratic Convention?"

Please Don't Rain On My PARKING LOT SALE!

This Sat., Aug. 5 at EATON'S Royal Oak Warehouse

TAPPAN 30" ELECTRIC RANGE
Avocado
"Slim-line" style to fit Flush with Kitchen Cabinets comes with automatic timer clock and minute minder
1 only Self Clean, Reg. 449.95
ADD 8.00 FOR COLOR
389.95

4-Inch SOLID PLASTIC SEWER PIPE Ft. 49¢

RANGE HOOD WITH LIGHT AND FAN $14.95

4-Inch Aluminum DRYER VENT $1.49

Pre Formed LAMINATED COUNTER TOP White, and Gold in $4.95 Lin. Ft.

GARBAGE BAGS 10 Bags Per Pack 2 pkg. 79¢

GARBAGE DISPOSER ⅓ HP. Quiet $27.95 Reg. $39.95

Code Approved TYPE L RIGID ½" COPPER PIPE 12 Ft. Len. 32¢ Ft.

14-2 Code Approved NMW9 WITH GROUND HOUSEWIRE 250-Ft. Coil $17.95

RECESSED LIGHT FIXTURE 150 Watt—10 Inch $7.95

40 GALLON ELECTRIC WATER HEATER Double Element Famous Name 85.95 10-yr. Guar.

CSA Approved DIMMER SWITCH Controls lights on varying brightness $2.98

CHANDELIER 5-Light $18.97 Bulbs Extra Polished brass with optic glass shades

C-I-L PAINT SALE

CILUX TRUTONE WHITE For the whitest house on the block — Brilliant white with superb hiding power $10.49 GAL.

CILUX HOUSE PAINT Add gloss beauty and protection to all exterior surfaces, non-fading $9.39 GAL.

ACRYLIC LATEX A paint that resists peeling, blistering, lets your house breathe. Cleans up in soap and water. $9.39 Gal.

C-I-L Paint Products
• INTERIOR LATEX
• INTERIOR SEMI-GLOSS
• EXTERIOR ALKYD
$5.49 GAL.

STAINLESS STEEL SINK Free CSA approved Basket strainer with every 18"x20" Fully undercoated 14.95

BI-FOLD MAHOGANY DOORS Complete with hardware Utility Rotary Cut Door 2' x 6'8" $8.32

JOHNS MANVILLE FIBERGLASS INSULATION 15"x2½ Ft. COVERS 100 SQ. FT. $5.99

BATHROOM VANITIES Marbilique Tops ★ LARGE SELECTION OF STYLES AND SIZES TO CHOOSE FROM ★

TEMPORARY SERVICE PACKAGE Complete With
• Panel • Meter Base • Conduit
• Lock Rings • Bushings
• Weatherproof Box & Plate
• Nipple
• Wire
• Breaker
$29.97

ALUMINUM WINDOWS White Enamel Finish
3'0"x2'0" $13.95
4'0"x2'0" $15.95
3'0"x3'0" $16.95
6'0"x3'0" $25.95

PATIO DOOR NHA APPROVED Tempered Glass 6'0" x 6'8" Mill Finished $99.95

MILL FINISH PATIO DOOR 6'0" x 6'8" $84.95

20" BREEZE FAN $18.95

PLASTIC PIPE SALE Long Life Durable 100-Ft. Coils
¾ Inch $2.89
1-Inch $4.95
1¼-Inch $6.95
1½-Inch $8.95

TROUBLE LIGHT 15' $1.99

FREE ESTIMATES IN YOUR ELECTRICAL AND PLUMBING NEEDS

thunderbird

CHARGEX

2929 DOUGLAS 386-2921

Priced effective through Monday
We Reserve The Right to Limit Quantities.

Super-Secret Base Losing the Pig War

WASHINGTON (WP) — Two grizzled California cowboys have volunteered to rescue the U.S. Navy from being eaten and wallowed out of its super-secret electronic warfare base at San Clemente Island by herds of wild goats and pigs.

The San Clemente facility has been navy since 1935, but goat since Spanish colonial times. The pigs arrived somewhere between the two invasions. The facility houses $60 million worth of exotic test equipment used for testing and keeping an ear on submarines that prowl the vicinity of the western White House.

Navy's problem is that the goats have nibbled down, pigs rooted up, vegetation to the point where a good rain storm could send most of the mountainous 26 by 7-mile-long island crashing into the sea, causing one of the world's most expensive mudpiles.

ATTEMPTS FAIL

Previous attempts to dislodge the four-footed tenants failed. Now an estimated 1,000 pigs and 8,000 goats munch contentedly while watching tests of polaris and poseidon missiles and training sessions for aircraft carrier pilots.

Navy brass have been beside themselves trying to figure out ways to remove the goats and pigs who scamper into valleys and hide in caves when approached by land, sea or air. Short of blasting the entire island, which would be self-defeating, navy found itself up a creek.

Along, however, came two former natives of San Clemente Island, K. D. Grumbles and E. L. House. They once ranched on the island, before the navy took over, and probably herded ancestors of some current tenants.

LEARNED OF PLIGHT

The elderly, but spry ranchers asked navy officials to take them to the island some time back, so they could look over their former spreads.

On the trip, they learned of the navy's plight and decided they might be able to help Uncle Sam, and also earn themselves some not-so-easy spending money. They proposed, and navy agreed, a one-year trapping program aimed at reducing the pig population to zero and at least making a dent in the prolific goats. Their scheme is to herd the extremely wild beasts into corrals and them ship them to Long Beach canneries. Navy, in effect, said they can have what they catch.

The program is under the overall direction of the naval Undersea Centre in Pasadena, which is taking the operation in stride. Despite the backing of the powerful U.S. Navy, and the determination of Grumbles and House, oddsmakers have put their money on the goats.

Fire Kills 14

GOROKA, New Guinea (AP)—A fire believed to have started when a makeshift room heater ignited bamboo walls of a communal house killed 14 persons including seven women and four children, police said Tuesday. Natives were using a 44-gallon fuel drum to heat the place.

Lucky Dollar

Cooper's Lucky Dollar Store, 705 Goldstream, 478-3242
Kee's Lucky Dollar Store, 4101 Shelbourne, 477-1742
Porter's Food Market, 2077 Cadboro Bay Rd., 592-6411
(Next to Oak Bay High School)

VIVA ASSORTED PAPER TOWELS 2s ..... 59¢
MALKIN'S PURE APPLE JUICE 48 oz. ..... 2 for 89¢
BONFIRE CHARCOAL BRIQUETS 10 lbs. ..... 79¢
CAPRI WHITE TOILET TISSUE ..... 8 rolls 79¢
MALKIN'S NEW PACK STRAWBERRY JAM 24 oz. ..... 79¢
BETTER BUY—2¢ OFF PORK AND BEANS 14 oz. ..... 2 for 31¢
SALAD BOWL SALAD DRESSING 32 oz. ..... 59¢
CANADA CHOICE—CANADA GOOD
CLUB STEAKS lb. 1.39
PRIME RIB ROAST lb. 1.09
GROUND BEEF lb. ..... 69¢
CALIFORNIA BEEFSTEAK TOMATOES lb. ..... 39¢
CANADA GRADE NO. 1 PEACHES lb. ..... 29¢
GREEN ONIONS OR RADISHES Bunch ..... 2 for 19¢

PRICES EFFECTIVE Aug. 3 to 5, 1972

Woolco Town & Country

mens heavy duty WORK BOOTS

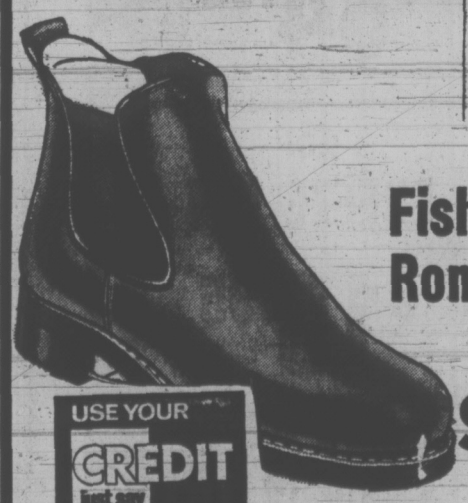

Fisherman's Romeos

$15.94 pr.

USE YOUR CREDIT just say "CHARGE IT"

Steel toe Neoprene non-slip oil proof soles, elastic gore. Soft leather uppers, pull-on tabs. Long wearing and Canadian made. Sizes 7 to 11.

PERSONAL SHOPPING ONLY, PLEASE! SHOP EARLY WHILE QUA

Woolco Department Stores

Because We're Woolco... Your Shopping Costs You Less!

TOWN AND COUNTRY SHOPPING CENTRE, DOUGLAS ST. AND SAANICH
OPEN MONDAY TO FRIDAY, 10 A.M. TO 10 P.M. SATURDAY, 9 A.M. TO 10 P.M.

$5 DAY Woolco

Lady's Nylon Quilt Duster
Peter Pan collar, lace trimming on front collar. Tie belt. Super pink, lilac, blue or mint. Sizes S.M.L. Each $5
Ladies' Wear

Baby Blanket
Thermal weave of rayon polyester blend, sanitized. White blue and pink. Size 36"x50" ..... 2 for $5
Infants' Wear

Ladies' Briefs
Nylon tricot, embroidery and lace trim. White, mauve, lime or pink. Sizes S.M.L. ..... 6 for $5
Ladies' Wear

Ladies' 1-Pce. and 2-Pce. Swimwear
Wide assortment of styles, fabrics and colours. Broken sizes $5
Ladies' Wear

Ladies' Flannelette Waltz Gown
Lace around neck and yoke, elasticized ¾ sleeves. All over rosebud print in shades of pink, blue and lilac ..... 2 for $5
Ladies' Wear

Ladies' Full Slips
Shadow panel, lace trim, nylon tricot. Aqua, pink, white, nude. Sizes 32-40 ..... 2 for $5
Ladies' Wear

Ladies' Snow Flake Girdles
Snowflake lycra, long or short leg style. White only. Sizes M.L.XL ..... 2 for $5
Ladies' Wear

Ladies' Daisy Fresh Push Up Bra
Nylon lace, lycra stretch sides, adjustable straps. White and skintone. Sizes 32-38D $5
Ladies' Wear

Ladies' T-Shirts
Large selection of styles, fabrics and colours. Excellent savings on these items. Sizes S.M.L. ..... 3 for $5
Ladies' Wear

Ladies' Cardigans
100% acrylic, crew neck and long sleeves, patterned front. White only. Sizes S.M.L. $5
Ladies' Wear

Ladies' 100% Acrylic Pullovers
Turtle neck and long sleeves. Patch colored in pink, mauve, green, beige, brown, etc. Sizes S.M.L. $5
Ladies' Wear

Women's Cotton Pyjamas
Floral cotton pyjamas, tailored style. Canadian made. Blue, pink, orange, yellow and more. Oversize ..... 2 for $5
Ladies' Wear

Ladies' Cotton Shift Dresses
Various styles with zipper back or button front, short sleeves and sleeveless. Many exciting prints in yellow, blue, navy, green, and many others. Sizes S.M.L. ..... 3 for $5
Ladies' Wear

Ladies' Jeans
Denim, zipper fly front, patch pockets, flare legs. Navy only. Sizes 8-16 ..... $5
Ladies' Wear

Lady's 'V' Neck Vest
On chilly summer evenings, wear this V-neck vest over a blouse or a sweater. Sleeveless style with front buttons. Solid colour on back of vest and multi-colour design on front. Crochet trimming around neckline, armholes and bottom. 3 combinations of colours: purple, brown or navy. Sizes S.M.L. Each $5
Ladies' Wear

Ladies' and Teens' Dresses
Large selection of styles, fabrics and colours. Excellent savings on tremendous looking fashions. Broken sizes $5
Ladies' and Teens' Wear

Ladies' and Teens' Body Shirts
1-pce. and 2-pce. styles in boucle or rib knits. Size A fits 95-125 lbs. Size B fits 125-155 lbs. Mauve, navy, red, royal and many more ..... 2 for $5
Ladies' and Teens' Wear

Girls' 1-Pce. and 2-Pce. Swimwear
Stretch nylon, large selection of styles in many exciting shades. Sizes 8-14 ..... 2 for $5
Girls' Wear

Girls' 100% Acrylic Pullover
Full fashioned with long sleeves and a mock turtle neck. Space dyed colours of gold, navy, red. Sizes 8-14 ..... 2 for $5
Girls' Wear

Girls' Night Gowns
100% cotton flannelette. 3 styles to choose from. Lace trim, button front, various floral prints in blue, pink, mauve, gold. Sizes 8-14 ..... 2 for $5
Girls' Wear

100% Acrylic Girls' Pullover
Contrast stripes on high mock turtle neck, sleeves and waistline. Belt loops. Navy/white, red/white, purple/white or turquoise/white. Sizes 4, 6, 6x ..... 2 for $5

Children Boys' and Girls' Pants
Stretch denim double knit. Various styles in many exciting colours. Sizes 4-6x ..... 2 for $5
Children's Wear

Children Girls' 100% Polyester Slims
Pull-on style with a full boxer waist. Jacquard knit, flared legs, stitched crease. Royal, red, green, purple. Sizes 4-6x ..... 2 for $5
Children's Wear

Children Boys' or Girls' Pullovers
100% stretch nylon, permanent press, long-sleeve striped top with matching solid colour flare leg pants. Navy, brown, olive. Sizes 2, 3, 4 ..... 2 for $5
Children's Wear

Toddler Boys' 2-Pce. Slack Set
100% stretch nylon, permanent press, long-sleeve striped top with matching solid colour flare leg pants. Navy, brown, olive. Sizes 2-3-4 ..... 2 for $5
Infants' Wear

Toddler Boys' and Girls' Slim Sets
100% stretch nylon, permanent press, mock turtle top with matching flare leg slims. Various shades. Sizes 2-3-4 ..... 2 for $5
Infants' Wear

Infants' Sleepers
Nylon and cotton terry, 2-way stretch. Canadian made. Blue, pink, and yellow with dinosaur print. Sizes S.M.L. ..... 2 for $5
Infants' Wear

Ladies' Queen Size Panty Hose
Great value on these Canadian made panty hose. Beige, spice, taupe. One size fits 160-200 lbs. ..... 6 pairs $5
Hosiery

Ladies' Whisper Panty Hose
All sheer or regular panty. Excellent buy on our best panty hose. Coppertone, dawn and spice. Sizes S.M.L.XL ..... 4 pairs $5
Hosiery

Ladies' Summer Hats
Styles and colours to match any wardrobe, something for everyone. One size ..... 5 for $5
Accessories

Ladies' Handbags
Various styles with single or double closing. Straw or vinyl. Many colours ..... 2 for $5
Accessories

Ladies' Crocheted Hats
One size. Something to match every wardrobe. White, yellow, pink, mauve, red, beige, blue ..... 2 for $5
Accessories

Men's McGregor "Happy Foot" Socks
Kroywool, cotton and nylon blend, sanitized, cushion comfort, absorbent, unconditionally guaranteed. Black, wine, brown, gold, blue or white. Sizes 10-13 ..... 4 pairs $5
Hosiery

Men's Dress Slacks
100% wool, assorted plain shades and stripes $5
Men's Wear

Men's Knit Shirts
Short sleeves, 4-button placket, assorted patterns in summer colours ..... 2 for $5
Men's Wear

Men's Sport Shirts
Permanent-press, assorted plain shades and patterns, short sleeves. Sizes S.M.L. ..... 2 for $5
Men's Wear

Men's Wrangler Jeans
Heavy denim, flare leg, patch pockets $5
Men's Wear

Boys' Denim Jeans
Flare leg, patch pockets, wide belt loops. Sizes 8-14 ..... 2 pairs $5
Boys' Wear

PERSONAL SHOPPING ONLY, PLEASE! SHOP EARLY WHILE QUANTITIES LAST!

Woolco Department Stores

Because We're Woolco... Your Shopping Costs You Less!

TOWN AND COUNTRY SHOPPING CENTRE, DOUGLAS ST. AND SAANICH
OPEN MONDAY TO FRIDAY, 10 A.M. TO 10 P.M. SATURDAY, 9 A.M. TO 10 P.M.

Now, You Can Do Something

By DONNA CLEMENTS
Times Staff

LADYSMITH — A group of Ladysmith youths are hoping to prove this summer that individuals can do something to preserve the environment.

"People usually say 'well what can one person do to stop pollution'," says Nona Robinson, 16, "Now they can do something and that is to bring their paper, cans, glass and aluminum wastes to us."

★ ★ ★

She is one of nine students, ranging in age from 16 to 20, who started Recycling Centre Ecology Drive in mid-June with a $9,500 Opportunities for Youth grant. Although the grant expires on September 8, they hope to keep the centre open on a voluntary basis.

Centre is at Ludlow Road in four old sheds donated by Crown Zellerbach Ltd. It is open to anyone anywhere that would like to leave their waste materials.

★ ★ ★

Project workers are at the centre from 9 a.m. to 5 p.m. Monday to Saturday. They are open until 9 p.m. Friday.

"The main purpose of our project is to educate people as to why they should not just throw away wastes that could be recycled," Nona said.

"Sooner or later as this is encouraged people will realize their paper, cans, glass and aluminum wastes can be worth money."

Nona said the materials must be brought in specially prepared and not just in a bag of garbage as many people have done.

Magazines and newspapers should be bundled or boxed while cans should be cleaned, labels taken off and both ends removed. Bottles should be without metals or plastics and should be sorted in color. There is no specific preparation for aluminum wastes such as old utensils and pie plates.

The goods are accumulated until there is enough to sell to cover transportation costs, Nona said.

★ ★ ★

Papers will go to Victoria or Vancouver to be re-pulped and bottles are being sent to Dominion Glass to be melted down. Cans and aluminium go to Seattle to be processed and sold as scrap.

Response to the project has been quite slow because it has not been highly publicized.

"We have been counting on residents passing information about the centre around to their neighbors," Nona said. "Even if people don't have much we still encourage them to come in. People can also pick up all kinds of magazines, wine bottles and canning jars here."

Nona said about 10 per cent of the people of Ladysmith are recycling their wastes and she hopes to encourage more Cowichan Valley residents to do the same by setting up neighborhood depots where facilities can be donated.

—Donna Clements photo

Nona Robinson (left) and Barbara Dashwood at recycling chores

POLICE STABBING CHARGED

NANAIMO (CP) — A Nanaimo man has been charged with attempted murder after an RCMP officer was stabbed in the stomach Tuesday.

Robert Stove, 21, was charged following the incident at 125 Townsite Road.

Constable Patrick Laturnus, 22, is in fair condition in hospital.

RCMP said Constable Laturnus was escorting a man to his police car when the man pulled a knife and stabbed him. The constable managed to get to his car and call for help.

$1M Provincial Grant Given for Cannery

Municipal Affairs Minister Dan Campbell announced Tuesday that a $1 million grant from the B.C. First Citizen's Fund will go towards building an Indian co-operative fish cannery at Port Simpson north of Prince Rupert.

The cannery is expected to cost about $2 million and the remainder of the money would come from Premier Bennett's promised British Columbia Development Corporation in the form of a low-interest loan.

Campbell said 200 to 300 jobs will be created and filled entirely by Indians. He said tenders could be called soon because of the $1 million grant.

Campbell criticized the federal government for what he called giving the Indians the "brush-off" by not joining the venture.

The First Citizens Fund had already made a $75,000 grant to the cannery project for planning, but Ottawa rejected the scheme. The cost was to be divided three ways among Ottawa, B.C. and the North Coast Indians.

Campbell said Ottawa's refusal to help the cannery was one of the "cruellest things" ever done to the Indians.

The new grant means the Indians do not have to raise their third of the cost before beginning construction.

Post Accepted

UNITED NATIONS (Reuter) — George F. Davidson, former president of the CBC, joined the UN Secretariat Tuesday as head of management and administration, succeeding Ambassador Keith Matthews of Britain.

49 SECRETS FROM A PROFESSIONAL COOK

Learn how to get top value when you buy meat, how to keep meat really fresh, how to fry eggs that don't stick, how to cook delicious vegetables, how to use seasonings, and much more! In the August issue of Reader's Digest, one of North America's most highly regarded cooks shows you 49 shortcuts and tricks that make all the difference in buying and preparing food. Read carefully *and you'll become a different cook overnight!* One of 35 articles and features in August Reader's Digest. Get your copy today!

Woolco Automotive Centre

ALL SIZES 1 PRICE

Hallmark PREMIUM V

PRICES GOOD THIS WEEK ONLY

$22

★ ALL SIZES WHITEWALLS
★ OUR FINEST BUY IN A 4 PLY POLYESTER CORD TIRE

BONUS
No charge for tire mounting
No additional freight charges
No trade-in required

F78-14 (775x14) H78-14 (855x14) H78-15 (855x15)
G78-14 (825x14) G78-15 (825x15) L78-15 (915x15)

MILEAGE GUARANTEED*
30,000 MILES OR 30 MONTHS

1. ROAD HAZARD—Guaranteed against all road hazards except repairable punctures and running flats, without limit as to months or miles. Adjustments prorated on remaining tread, using current selling price plus existing taxes.
2. WORKMANSHIP—Guaranteed for the life of the original tread against defects in material and workmanship, without limit as to months or miles. Adjustments prorated on remaining tread, using current selling price plus existing taxes.
3. TREAD LIFE—Where applicable, guaranteed to give normal treadwear for the number of months or miles specified, whichever comes first, misalignment excepted. If tread wears out during this period, tire will be replaced, charging only for months or miles used. Adjustments prorated, using current selling price plus existing taxes.
Passenger tires used for trucks or commercial use excluded from this guarantee.

SUPER BLEND MOTOR OIL .58
Quaker State all weather 10W30 motor oil. Limit 5.
QUAKER STATE STRAIGHT WEIGHTS .51 Limit 5
made in Canada

50 MONTH POWER ALL SIZES, ONE PRICE
with exchange 23.75
Over four years of dependable starting power guaranteed. Adjustment, if needed, pro-rated on months used based on current selling price. 12 volt.
made in Canada

WHEEL ALIGNMENT 5.88
MOST CANADIAN AND U.S. CARS
For better steering and longer tire wear! We adjust caster, camber, and toe. Air conditioned cars $2 more.

HEAVY DUTY SHOCK ABSORBERS 2/13.76
MOST CANADIAN-U.S. CARS
Our finest heavy duty shocks. Guaranteed to last as long as you own the car or we'll give you a free replacement. Installation 2/$3.00.
made in Canada

ORLON PILE SEAT COVERS 7.27
SOLID COLORS
Available in front, rear, or bucket seats. Choice of 5 solid colors.
made in Canada

AIR FILTERS 2.78
Finest quality filters meet all new car warranty requirements.
made in Canada

8 TRACK STEREO 49.99
RR45
Famous Ranger compact with exclusive fine tuning — built in burglar alarm system.
Expert Installation Available

TURTLE LIQUID CAR WAX .96
Detergent resistant car wax for long lasting shines. 18 oz. bottle. T123C.
made in Canada

PERSONAL SHOPPING ONLY, PLEASE! SHOP EARLY WHILE QUANTITIES LAST!

Woolco Department Stores
Because We're Woolco... Your Shopping Costs You Less!
TOWN AND COUNTRY SHOPPING CENTRE, DOUGLAS ST. AND SAANICH
OPEN MONDAY TO FRIDAY, 10 A.M. TO 10 P.M. SATURDAY, 9 A.M. TO 10 P.M.

Woolco

Fiesta One Coat
A WOOLCO STANDOUT SPECIAL
PAINTS

SAVE $4
Per Gallon on our Best Paint

Fiesta One Coat cuts painting time in half! Choose Interior Latex, Semi-Gloss or Velvet Enamel and we will tint it to your choice of 24 colors at no extra cost. For your home's exterior. One Coat White Housepaints (in oil or latex base).

YOUR CHOICE
- HOUSE PAINT
- EXTERIOR LATEX
- INTERIOR LATEX
- VELVET ENAMEL
- SEMI-GLOSS ENAMEL
- HIGH GLOSS ENAMEL

7.97 GALLON 2.45 per QT.

Reg. Woolco Prices 11.97 gal., 3.69 qt.

USE YOUR CREDIT just say "CHARGE IT"

Mactac SELF ADHESIVE VINYL
SPECIAL PURCHASE!
Famous Mactac in special 8 yd. rolls. Choose from a wide selection of popular patterns in this easy to use decorator vinyl. No mess or fuss with Mactac . . . just peel off backing and apply to any smooth surface!
3.99 8 yd. x 18" pkg.

tpv White Paint
TPV WHITE PAINTS
Here's an economical line of white paints that's equal in quality to many higher priced paints. Choose any one of these easy to apply finishes.
Interior Latex 2.99 Gallon
Semi-Gloss, High Gloss, Oil or Latex House Paints 3.99 Gallon

PERSONAL SHOPPING ONLY, PLEASE! SHOP EARLY WHILE QUANTITIES LAST!
Woolco Department Stores
Because We're Woolco... Your Shopping Costs You Less!
TOWN AND COUNTRY SHOPPING CENTRE, DOUGLAS ST. AND SAANICH
OPEN MONDAY TO FRIDAY, 10 A.M. TO 10 P.M. SATURDAY, 9 A.M. TO 10 P.M.

Fischer Inches Toward Title

REYKJAVIK (AP) — Bobby Fischer inched toward the world chess title with another draw in a dull ninth game with Soviet champion Boris Spassky Tuesday. The score now is 5½-3½ in the American challenger's favor and the 10th game is scheduled for Thursday.

The ninth game "might actually be considered the so-called 'grandmaster draw,' since neither player made any great change from standard play," said international grandmaster Isaac Kashdan, analysing the play for The Associated Press.

With a win counting one point and a draw half a point, Fischer as the challenger needs 12½ to take the title while Spassky must score 12 to retain it.

A maximum of 15 games remain to be played, and Fischer can lose one and still win if he draws the other 14. But Spassky must win at least two games and draw the rest to keep his crown. So far he has won only one of the first nine games in play, the first, while Fischer has taken four.

OPENS AS USUAL

Playing first with the white pieces, Spassky opened Tuesday with his usual pawn to queen four. Fischer responded with knight to king's bishop three and the game developed into the Tarrasch variation of the queen's gambit.

The American broke the game out of the standard pattern by moving pawn to queen knight's four and forcing Spassky to withdraw his bishop. This seemed to cost the Russian the initiative.

"By the 14th move, most of the major and minor pieces had been traded off and, two moves later, everything was virtually dead even," said Kashdan.

On the 29th move the two traded pawns, and Fischer proposed a draw. Spassky shook his hand in agreement.

Arsonist Nabbed

NEW YORK (AP) — A 23-year-old woman, arrested in connection with two Sunday night fires, told police Monday she had set fires in Brooklyn's Negro Brownsville slum area— perhaps as many as 2,500 — for the last 11 years because they took her "mind off my troubles." Police said the suspect, Priscilla Haynes, was a heroin addict enrolled in a methadone maintenance program. Most of the fires were in vacant buildings.

FOLLOW THIS VICTORIA ENTERTAINMENT GUIDE

BUTCHART GARDENS — Known the world over for its incredible beauty . . . tops Victoria's summer entertainment season with its smashing stage shows . . . romantic night lighting . . . spectacular Ross Fountains . . . Floral Restaurant . . . Begonia Bower . . . Show greenhouse . . . fascinating seed and gift shop. Open every day 9 a.m. to 11 p.m.

BUTCHART GARDENS — New and excitingly different week after week, season after season. Dedicated gardeners, skilful planning, constant replanting keeps them that way. Developed from an old abandoned limestone quarry over half a century ago they have grown to become one of the world's most unusual, written about, talked about, admired gardens. Embracing over 30 acres, actually six gardens in one — fabulous Sunken, spectacular Ross Fountain Garden, stately Italian, quaint Japanese, the great Stage Show Garden (now in full swing) and the English Rose Garden!

BUTCHART GARDENS ROMANTIC NIGHT LIGHTING— As darkness takes over, a thousand hidden lights combine with the moon and stars, the hills, trees and shrubs, lakes, lily ponds and fountains, to create a fairyland, softly scented by the flowers — a spectacle so unusual, so grand, it's indescribable! Featuring the Sunken Garden and the spectacular Ross Fountains in their majestic "Ballet to the Stars."

BUTCHART GARDENS FLORAL RESTAURANT — Open every day 11 a.m. to 7:30 p.m., serving delicious lunches, afternoon teas, and delightful buffet suppers in the evening. Continuous snack and coffee bar service.

BUTCHART GARDENS SPARKLING ENTERTAINMENT — Staged in the midst of incredible beauty it's the highlight of Victoria's summer entertainment season.
MONDAYS, 8:30 p.m. "NICE 'N' EASY"—Variety musical entertainment featuring Marge Bridgeman, Murray McAlpine, Woody Woodland, Gini Lefever, Christopher Ross, Betty Winter, John Crago, the "Butchart Buskers." Also "The Butchart Gardeners," 1:30 to 3:30 p.m.
TUESDAYS, 8:30 pm. "NICE 'N' EASY" — Variety musical entertainment featuring John Dunbar, Marge Bridgeman, Woody Woodland, Gini Lefever, Christopher Ross, Betty Winter, John Crago, the "Butchart Buskers." Also "The Butchart Gardeners" 1:30 to 3:30 p.m., and the "Zingari" Puppets 7:00 and 7:45 p.m.
WEDNESDAYS, 8:30 p.m. Same program as Monday.
THURSDAYS, 8:30 p.m. "Scottish and Variety Night" — Colorful Scottish Stage Show and Tattoo. Thrill to the Pipes and Drums of the Canadian Scottish Regiment (Princess Mary's) as they march on our stage and parade in the great Stage Show Garden. Plus other entertainment starring baritone John Dunbar (M.C.), the Adeline Duncan dancers, June Dupuis and Lawrence Tuttle with Grace Timp and Dave Ferne. Also "The Butchart Gardeners" 1:30 to 3:30 p.m., and the "Zingari" Puppets 7:00 and 7:45. p.m.
FRIDAYS, 8:30 p.m. Same program as Monday.
SATURDAYS, "The Butchart Buskers" 1 to 3 p.m. The Heron Family ("Humanettes") 3:30 and 4:30 p.m. . . . "Zingari" puppets 7:30 and 8:30 p.m. . . . Color film "Helicopter Canada" or Mountains to the Sea" 8:30 to 9:30 p.m. (approx.).
SUNDAYS, "The Butchart Buskers" 1 to 3 p.m. . . . Stereo Recorded Concert 3 to 5 p.m. . . . "Grace Tuckey" Puppets 3:30 and 4:30 p.m. . . . The Heron Family ("Humanettes") 7 and 7:45 p.m. . . . Color film "Helicopter Canada" or "Mountains to the Sea" 8:30 to 9:30 p.m. (approx.).
BUTCHART GARDENS SUGGESTS: Combine it all into one grand, thrifty outing . . . the gardens by daylight . . . stage show (the highlight of Victoria's summer entertainment season) . . . romantic night lighting and the Ross Fountains in their majestic "Ballet to the Stars." The regular admission covers it all. To add to your pleasure, dine in the Butchart Gardens Floral Restaurant.

STEAM RAILWAY — VICTORIA PACIFIC. Operating daily except Tuesday 11 a.m. - 4 p.m. — Highway 1 and 1A at Thetis Overpass. Adults $1.50, Children 75c.

WIG AND DICKIE CABARET for the best in music, fun and laughter, most people are choosing the **Wig and Dickie Cabaret** in the **Wilson Motor Inn.** If you like an English Inn, you'll love the Wig and Dickie. **George McDowall** and **The Lads** from the Pig and Whistle Show, lead the sing-along, dancing and provide hilarious entertainment from 8:30 p.m., Tues. through Sat., at 850 Blanshard Street. Reservations recommended. 385-6787. Air conditioned.

FABLE COTTAGE—Victoria's favorite family attraction. One of the world's most captivating and unusual homes, in spacious gardens on the sea at Cordova Bay. A hand-crafted architectural wonder seeming to pop from a fable into reality. Your camera will capture, first hand, the delights of this unforgettable home. Open daily 9:30 a.m. 'til dusk. 5187 Cordova Bay Rd. (Scenic Marine Dr.) or via Hwy. 17 or via Pacific Commuter Bus (Opp. Museum).

THE HAREM CLUB — Unique in Victoria. Supper Club and Cabaret featuring Exotic Dancer Miss Nancy Olson in 3 shows nightly and continuous entertainmet by the Harem Girls. Dancing to the Music of The Harmony Grits. 1318 Broad St., Res. 383-5525. Suitable attire.

"Prince Alberts" WONDERFUL WORLD OF MINIATURE presents over 25 exciting miniaturamic displays brought alive with sound, lighting and animation. Open daily 9 a.m. to 10 p.m. at the Empress Hotel, Humboldt Street, 385-9731.

BACCHANALIA CABARET AND DINING LOUNGE. Dining and dancing nightly till 2:00 a.m. in Victoria's most comfortable and luxurious night club. Excellent cuisine prepared by our chef (steaks are a specialty). Also open for lunches from 12 noon to 2:30 p.m. 905 Esquimalt Road (Sprague Centre). For reservations phone 388-6684.

THE OLD FORGE—Dining and dancing six nights a week 'til 2 a.m. at one of Canada's largest and most luxurious nite clubs. Enjoy the exciting music of the fabulous Brothers Forbes. Strathcona Hotel, Douglas at Courtney Streets, Phone 383-7137. Now air conditioned.

ROYAL LONDON WAX MUSEUM — Victoria's world-famous museum of over 130 figures in 45 scenes. At the Inner Harbour 470 Belleville, 388-4461. 9 a.m. to 10 p.m. including Sunday.

CHEZ ERNEST SWISS CHALET DINING LOUNGE — Leisurely, unique, the finest cuisine. Royal Oak Centre, open 5 p.m. 479-2123. New hosts the Kateley family.

CLASSIC CAR MUSEUM—40 spectacular cars from 1914. See our Royal Tour Cars, and our Fords, Packards, Chryslers, Cadillacs, Rolls Royce, Chevrolets, Lincoln, Franklin, Hupmobile, M.G., and many others. See the Royal Family, Heads of State and other notable celebrities of the era displayed in wax in these beautifully restored Classic Cars of their time. Clark Gable in his 1941 Packard, Jean Harlow, Will Rogers, Henry Ford and many others. 813 Douglas (behind the Empress Hotel). 9 a.m. to 11 p.m.

BLUE LINE/GRAY LINE BUTCHART EVENING TOURS —Buses leave front of Empress Hotel nightly at 7:30. INCLUDES TOUR OF GARDENS AND ENTERTAINMENT (Monday to Friday). 382-9261 or 385-4411.

UNDERSEA GARDENS—Pretty aquamaids greet you as you descend to the bottom of the sea for a spectacular show of 5,000 marine creatures that will thrill the whole family in the WORLD'S ONLY UNDERSEA THEATRE—9 a.m. - 10 p.m. Inner Harbour.

BARBARY BANJO: Banjos! Honkey Tonk! Ragtime! Dine and Dance to the Roar of the '20's. Dinner from 5:30 p.m. Entertainment—9:30 p.m., Monday through Saturday. 31 Bastion Square, 388-6239.

SEALAND OF THE PACIFIC—Oak Bay Marina on Scenic Marine Dr. Open 10-10 p.m. Hourly Killer Whale Show. Seals, Sea Lions, Sea Birds and Underwater Grottos featured at Canada's largest oceanarium.

THE PERSIAN ROOM—CENTURY INN — Be royally entertained by Bev Gore-Langton at piano and organ. Dine in the exotic air-conditioned Persian Room, Century Inn, Centennial Square.

FOREST MUSEUM—Canada's only logging museum. Indoor and outdoor exhibits on 100 acres of Lakeshore Parkland. Open daily 10 to 5:30 p.m. Steam locomotives now operating every day. Admission $1.00. Children over 6, 50c. 1 mile north of Duncan on Island Highway.

FISHING FOR EVERYONE—Deep sea sports fishing—61 foot fishing cruiser M.V. Lakewood. Trips leave 9 a.m. and 1:30 p.m. daily. Tackle available, free bait. Approximately $1.35 per hour. Reservations 598-3366 Oak Bay Marina.

BRITISH MUSIC HALL—On stage Jerry Gosley's famous "Smile Show," 20th YEAR, McPherson Playhouse, 8 p.m. Fun for the whole family. Mon., Wed., Fri., Sat.

MUSEUM OF ILLUSION (Haunted House Museum)—An amazing and entertaining excursion into the land of spirits and antiquity. Black Gardens, Haunted Stairway and Dining Room, Den and The Mirror Room. A mystifying mansion that will test your curiosity. An absolute must when visiting in Victoria. Located 1 block from Parliament Buildings—327 Belville, across from C.P.R. Docks.

THE FUN FARM—Day or night care for young children with assorted Farm Animals, Pony Rides and Tractor Rides, with adult supervision. Information 656-4493.

WOODED WONDERLAND—A family favorite. Enjoy a stroll through this enchanting 5-acre storyland. Beaver Lake Park, Hwy. 17. 658-5311.

VICTORIA SUMMER FESTIVAL—FREE CONCERTS with the VICTORIA SYMPHONY ORCHESTRA, **LASZLO GATI** conducting. Mon., Wed., 6 and 7:30 p.m. at Provincial Museum. If rain, at Christ Church Cathedral.

ON STAGE TONIGHT—Live Entertainment, 8 p.m. Bastion Studio Theatre, Tickets 382-4112. Tues through Sat.

ROLLER SKATING
THE BIG E
TONIGHT AT 8!
ESQUIMALT SPORTS CENTRE
ICE SKATING
Tomorrow at 8 p.m.

Variety is the "SPICE OF LIFE" at
Chef Anthony's
(Canadienne)
Continental Cuisine
(Italiano)
Entertainment
Open Daily Including Sunday
RESERVATIONS 382-4122
312 Cook Street

GEM Theatre Sidney
PETER RABBIT AND TALES OF BEATRIX POTTER
PERFORMED BY DANCERS OF THE ROYAL BALLET
TONIGHT AT 7:45 P.M.

CRYSTAL POOL
THURSDAY
12:00 - 1:00 p.m.—Adults
1:00 - 9:00 p.m.—Public

EXHIBITION
AUG. 3 to AUG. 26
SUMMERPRINTS by RICHARD WYNDHAM at the BACKROOM GALLERY
FRAMES & THINGS
2019 OAK BAY AVE.

Victoria's FIRST Hot
HOME DELIVERY
FISH (still) ..... 35¢ Pce.
CHIPS (still) ..... 30¢ Order
592-1209
(7 Days a Week 'til 9 P.M.)
Full Restaurant Menu and Dining Room Service
1951 OAK BAY AVENUE
(Just up from Foul Bay Rd.)
SEAFARER

LUNCHEON SPECIAL:
OLD ENGLISH STEAK AND KIDNEY PIE $1.50
On Our Open Air Terrace
the King's Den restaurant
655 DOUGLAS ST. 388-4488

Clint Eastwood
Dirty Harry
Mature Entertainment
PLUS
STEVE McQUEEN AS "BULLITT"
General Entertainment
Evenings — One Complete Show Only. "Bullitt" 7:30 "Dirty Harry" at 9:30
Coronet
836 YATES STREET
383-6414

The Imperial Inn's
Hoffbrau Haus
On the roof where you can relax in the sun . . .
Enjoy the atmosphere of open air dining.
Live Entertainment
OPEN DAILY 11 a.m. to 10 p.m.
It's Different
Imperial Inn
1961 DOUGLAS STREET, VICTORIA, B.C.
Phone 382-2111

STARTS THURSDAY
THE ALL-NEW AND MOST EXCITING TRUE-LIFE ADVENTURE!
BIG SCREEN—FULL COLOR
GORDON EASTMAN PRESENTS
HIGH WILD & FREE
LIVE... an incredible summer on a heart-stopping... SAFARI INTO CANADA!
SEE... and experience all the thrills through the eye of Gordon Eastman America's top outdoor photographer!
OAK BAY 2184 OAK BAY AVE 598-2213
ENDS TONIGHT—7:00 and 9:00
"THE LAST RUN"
STARRING GEORGE C. SCOTT
Mature Entertainment

BRITISH COLUMBIA INTERNATIONAL FESTIVAL OF THE ARTS*
Presents: DUO KARR-LEWIS, harpsichord and double bass, at the McPherson Playhouse, Thursday, August 3, 8:00 p.m.
Program: SONATE in G major, BACH
SONATE in D major, QUANTZ
WORLD PREMIERE "It is all there all the time," J. S. TITTLE
SONATE in G major, HANDEL
SONATA No. 2 in D major, BACH
GAVOTTE by LORENSZITTI
FANTASY ON THEME from ROSSINI'S "MOSES IN EGYPT", PAGANINI
For reservations call McPherson Box Office 386-6121
Tickets at $4.50, $3.50, $2.50
$1.00 discount for students and senior citizens.
Next Sunday, August 6, VICTORIA SYMPHONY ORCHESTRA, Conductor LASZLO GATI, and Guest Conductor, DR. MALCOLM ARNOLD, and soloists ROGER BEST (viola), England, and STEVEN STARYK (violin), Canada.
* Sponsored by Shawnigan Lake Summer School of The Arts.

Take the Double Decker Bus to the Butchart Gardens from the
Imperial Inn
1961 DOUGLAS STREET
"The Londoner"
Nite Lite Dinner Tour
You Receive:
A Full Course Dinner in the Imperial Grill
5:30 p.m. or 7:30 p.m.
Londoner Double Decker Bus picks you up at the Imperial Inn for a 4½ hour tour to the world famous Butchart Gardens. Enjoy entertainment and see the gardens by daylight and also the spectacular night illumination.
ALL FOR JUST $8.95 PER PERSON
Make Your Reservations at our Front Desk in the Lobby or call—
382-2111
Children's Rates available.

VICTORIA'S NEWEST AND MOST LUXURIOUS DINING LOUNGE
Felice's RISTORANTE
SPECIALIZING IN ITALIAN AND INTERNATIONAL CUISINE
Dance to the Pharaohs and Vocalist Ben Aylesworth
(Monday thru Saturday)
HOURS: 11:30 a.m. 'til 12 midnight, Monday - Thursday; 11:30 a.m. 'til 1 a.m., Friday, Saturday; 5 p.m. 'til 10 p.m., Sunday.
FOR RESERVATIONS 385-3441 or 385-3442
YOUR HOST: FELICE AVOLEDO
634 Humboldt (Across from Empress Hotel) or walk through at Courtney St., Nootka Mall.

British Columbia International Festival of the Arts*
Presents
DUO KARR-LEWIS
Gary Karr — Double Bass
David Harmon Lewis — Harpsichord
Thursday, August 3, 8 p.m.
McPHERSON PLAYHOUSE
For Reservations call the McPherson at 386-6121
$4.50 — $3.50 — $2.50
$1.00 Discount for Students and Senior Citizens
*Sponsored by Shawnigan Lake Summer School of the Arts

THIS SUNDAY AUG. 6 - 8 P.M.
Laszlo Gati and Dr. Malcolm Arnold
VICTORIA SYMPHONY ORCHESTRA
with
ROGER BEST — STEVEN STARYK
Reservations: McPherson Box Office, 386-6121

NAKEDLY FUNNY
Without a Stitch
COLOR
"WITHOUT A STITCH' APTLY DESCRIBES HOW ITS PERFORMERS CARRY ON!" —N.Y. Daily News
Warning: Completely concerned with sex. Many nude scenes. —B.C. Director
LAST 2 DAYS!
ONE SHOW NIGHTLY
VALERIE 7:45
STITCH 9:20
B.O. Opens 7:30
"Sexual experiences are filmed in good taste"— Ed Ashton Toronto Telegram
Valerie
Tender sensuality
With DANIELE OUIMET
Warning: Excessive nude and suggestive scenes. —B.C. Director
FOX CINEMA
QUADRA AT HILLSIDE • 382-3370

WHEN CAESAR SAW HER.....
CAESAR SEIZED HER!
Didn't you ask me to pull the plug?
MATURE ENTERTAINMENT
UP POMPEII
FRANKIE HOWERD UP POMPEII
Patrick Cargill Michael Hordern Barbara Murray Lance Percival Bill Fraser
TECHNICOLOR®
fox cinema quadra at hillside 382—3370
FRIDAY

"Fiddler on the Roof" on the screen
United Artists
Haida 808 Yates St. 382-4278
Eve. Daily (Except Sat.) at 8:15
Sat. at 5:00 and 9:00
Matinee Wed. and Sun. at 2:00
Sat. at 1:30
Eves. and Sun. Mat. $3.00
Wed. and Sat. Mat. $2.50
G.A. (Mat. Only) $1.50
Children (12 and under) $1.50
Reserved Seat Box Office Open 'til 7 p.m. (except Sun.). Phone Reservations accepted (noon 'til 7 p.m.)
Mail orders accepted.
GOOD SEATS AVAILABLE FOR TONIGHT'S PERFORMANCE

SEE THE CARRY-ON GANG SERVE UP THE YEAR'S MOST LAUGHABLE LOVE-IN
"CARRY ON LOVING"
Sidney James — Joan Sims — Hattie Jacques
ODEON 2
780 YATES STREET
383-0513
Doors Daily 12:30
Shows 1:00, 3:00, 5:00, 7:00 9:00
General Entertainment
Golden Age 50c—1 to 5 p.m.

GOLDIE is BACK in
BUTTERFLIES ARE FREE
General
ODEON 1
780 YATES STREET
383-0513
Doors 6:45
Shows 7:00 - 9:00
Golden Age 50c to 5 p.m.

WOODY ALLEN in
"A Very Funny Film"—N.Y. Times
PLAY IT AGAIN, SAM
Mature Entertainment
Doors 6:45 Shows 7:15, 9:15
LAST 2 DAYS
COUNTING HOUSE CINEMA 2
Corner of Broad and Broughton
383-3434
Cinema 1
Closed for Renovations

MOVIE GUIDE
"IT'S THE LAUGH RIOT OF THE YEAR"—'Judith Crist'

Barbra Streisand Ryan O'Neal
"What's Up, Doc?"
A Peter Bogdanovich Production
TECHNICOLOR®
General Entertainment
ROYAL
805 BROUGHTON—383-9711
Daily at 1:10 - 3:10 - 5:10
7:10 - 9:15
Last Comp. Show 8:55
Gold. Age 50c to 5 p.m.

STANLEY KUBRICK'S
CLOCKWORK ORANGE
LAST 2 DAYS
CAPITOL
805 YATES—384-6811
"Warning—Brutality and rape, some nudity and sex."—R. W. McDonald, B.C. Director. Free List suspended.
Evenings at 6:45 - 9:15
Matinee: Wed., Sat., Sun. 2:00 - 4:15 p.m.

TWO TREMENDOUS HITS
THE MIRISCH PRODUCTION COMPANY presents
A WALTER MIRISCH PRODUCTION
"THEY CALL ME MISTER TIBBS!"
COLOR by DeLuxe®
GENERAL ENT.
United Artists
PLUS
Mature Ent.
Warning: Some swearing and frequent coarse language.
B.C. Director
GEORGE C. SCOTT in "THE HOSPITAL"
United Artists
TILLICUM Drive-In
BURNSIDE AT TILLICUM—382-7931
Gates 8:30
Show 9:30

Godfather Sequel Already in Works

HOLLYWOOD (AP) — The Godfather will ride again—to many more millions at the world's film box offices.

Paramount Pictures has announced that The Godfather, Part II will be filmed early next year with Al Pacino as star and Francis Ford Coppola as producer and director.

A sequel to the Mafia saga appeared inevitable. The Godfather has proved a phenomenon of movie history, increasing the fortunes of Paramount and its parent company, Gulf and Western.

"Charles Budhorn (head of Gulf and Western) has said that The Godfather will earn between $125 million and $150 million in rentals," said Robert Evans, Paramount production chief.

PACINO
. . . plays lead

HAS BIG DRAW

"Gone with the Wind now holds the record with $114 million, followed by The Sound of Music with $112 million. But Gone with the Wind took 30 years to make that much, and Sound of Music seven years. The Godfather will break their records in one year."

Evans reported that The Godfather had drawn $101 million in theatre grosses during its first 18 weeks in release. The film now is entering foreign release, and Evans said it has broken all records in Japan and Australia. It opens Aug. 23 in London and in Munich during the Olympic Games.

When The Godfather's hit status seemed apparent, the Paramount production minds began thinking about a sequel. Mario Puzo, author of the original novel, was commissioned to write a continuation of the history of the Corleone family, fictional leaders of a faction of the Mafia.

The Godfather, Part II will carry the Corleone fortunes from the end of the first film, 1956, until 1972.

Stratford Planning Biggest Tour

STRATFORD, Ont. (CP) — The Stratford National Theatre will undertake its largest European tour ever this winter with a six-city seven-week trip lasting Jan. 16 to March 5.

The company will present two Shakespearean productions, King Lear and Taming of the Shrew, in Copenhagen, Hamburg, Warsaw, Kracow, Leningrad and Moscow.

It will be the company's third overseas tour. In 1956, it presented Henry V and Oedipus Rex at the Edinburgh Festival and in 1964, during a three-week stay at the Chichester Festival in England, performed Timon of Athens, Love's Labor Lost and Moliere's Le Bourgeois Gentilhomme.

William Hutt will continue in the role of Lear in the production directed by David William that opened June 7. The Taming of the Shrew will be directed by Stratford's artistic director, Jean Gascon.

Old Bombs Kill

PRAGUE (Reuter) — About 300 persons have been killed and 3,000 injured since 1952 in explosions caused by bombs, grenades and mines left in Czechoslovakia by the Germans during the Second World War, the Communist party newspaper Rude Pravi reported.

It's Plain Male Chauvinist Piggery

TORONTO (CP) — Mayor True Davidson of East York thinks the Miss Canada pageant is disgusting and would prefer it be held in Montreal rather than in this city.

"It's a display of male chauvinist piggery," Miss Davidson told Metropolitan Toronto executive committee Tuesday night.

The committee was considering a request for financial aid to bring the Miss Canada contestants to Toronto. Last year, Metro granted Cleo Productions Ltd., organizers of the Miss Canada pageant, $5,000 toward travelling expenses for the girls.

Mayor Robert White of Scarborough reminded Miss Davidson that the organizers threatened last year to take the contest to Montreal if they were not given a grant.

"I'd like nothing better," Miss Davidson said. "I'm not a women's libber, but I think this is disgusting."

The committee decided to ask representatives of Cleo Productions to appear before it to explain the grant request.

Death Strip Trip

FULDA (AP) — Two East Germans slipped through a Communist death strip and crossed into West Germany Tuesday night without being detected by Communist border guards.

PRIME ROAST SIRLOIN OF BEEF
Terra Cotta Room Nightly
$4.95 Per Couple
Dominion HOTEL
700 Block Yates 384-4136

the Harem Club
presents

CASEY CHAMPAGNE
Returning by Popular Demand in
3 Sensational Shows Nightly Mon. - Sat.
Plus Continuous Entertainment by the Harem Girls and Music for Your Dancing Pleasure by the Harmony Grits
OPEN 8:30 - 2:00 a.m.
1318 BROAD ST.
Res. 383-5525
Restricted
Suitable Attire

MING'S KITCHEN
CHINESE FOOD DELIVERY
384-4323
809 YATES STREET

"IT'S FAR SUPERIOR! ESPECIALLY THE MEAT.
There's a lot more and it has better flavour. It held together better and didn't fall apart."
Another compliment for:
NEW PURITAN BEEF STEW—
THE BETTER, BEEFIER-BEEF, BEEF STEW.

Mrs. D. Morgan, Surrey.

ALL NEW ALL DIFFERENT!
The WONDERFUL WORLD of HORSES
THE WORLD'S GREATEST EQUINE EXTRAVAGANZA!
SEE! 4 BIG PRODUCTIONS!
SEE! ALL NEW ACTS!
2½ HOURS OF GREAT FAMILY SHOW!
SEE! THE "AIRS ABOVE THE GROUND"

Starring
"The World Famous" Royal Lipizzan Stallions
SEE! A SPECIAL SALUTE TO AMERICA'S GREAT MORGAN HORSE and the Story of "Justin Morgan"
A NATIONAL SHOWS PRODUCTION
VICTORIA MEMORIAL ARENA
AUG. 10 and 11 — 8:30 p.m.
$3.00, $4.00, $5.00
Reserved seat tickets on sale at Memorial Arena Box Office (384-1522) McPherson Playhouse Box Office

Reserved for those who planned to advertise—but waited until it was too late. Don't let this happen to your business—contact a Victoria Daily Newspaper advertising representative and let bright ad ideas put new life into your business today. Phone **382-7211.**

The Canadian Family Store
FIELDS
Sale Thursday, Friday, Saturday, Aug. 3-4-5
Most Items Available In All Stores While Quantities Last
CLEARANCE

LADIES' WEAR

Sleeveless Acrylic Shells— Various shades. Sizes S.,M.,L. Reg. 1.98 — 1.49
½ Price Swim Suits — Bikinis, 1- and 2-piece styles. Sizes 10 to 16, 30 to 36. Reg. 7.98 to 14.98 — 3.99 to 7.49
Acrylic Fancy Knit Cardigans— White, navy, pink, blue. Sizes S.,M.,L. Reg. 5.98 — 3.99
Pant Suits and Skirt Suits — Celara Knits, cotton boucle, English crimps, etc. Sizes 8 to 18 in the group. Orig 19.95 to 29.95 — 9.88 to 19.88
Dresses and Hot Pant Dresses — Many styles, fabrics. Long and regular lengths. Sizes 10 to 20, 16½ to 24½. Reg. 3.98 to 27.95 — 1.99 to 19.99
Long Sleeved T-Shirts — The underwear look in 100% cotton. Made in Portugal. Pastes and fall shades. Sizes S.,M.,L. Reg. Value 4.98 — 2.99
Jackets: Nylon, squall and Golf Styles — Sizes S.,M.,L. Orig. Value 3.98 to 5.98 — 2.88
Shorts and Jamaicas — Nylon or terry. Broken sizes 10 to 18, 38 to 44. Reg. 2.98 and 3.98 — 1.99 and 2.99
Flare Pants and Jeans — Final clearance. Nylon and polyester flares, some jeans. Broken sizes 10 to 20. Reg. 4.98 to 8.98 — 2.99 to 5.98
Skirts and Skooter Skirts — Cotton prints, linen, Fortrel, Orlon, courtelle. Broken sizes 8 to 16. Reg. Value to 9.98 — 3.99
One-Piece Play Suits — Nylon knits, cotton prints, checks, denim knits. Sizes 8 to 16. Reg. 3.98 to 7.98 — 2.88 to 4.99
G.W.G. Flare Pants — Drills, canvas, flannel, denim, deerskin. Broken sizes and colours. Reg. Value to 9.95 — 2.97

FAMOUS MAKE SHIRTS & PANT TOPS
FINAL 3 DAYS
A top label you'll recognize. Group includes dressy and tailored styles, tunics, cropped elasticized waist, sailor collars and many more easy-care fabrics. Sizes 8 to 18 in group.
Mfg. Sugg. Retail $8 - $20.
ONE LOW PRICE — 4.88

MEN'S & BOYS' WEAR

MEN'S T-SHIRTS — Group includes cotton, nylon and terry. Stripes, solids and fun patterns. Short and some long sleeves. S,M,L,XL. Reg. to 3.98 — 1.99
MEN'S PRINTED SWIM SETS — Cotton print swim trunk with matching terry-lined jacket. Assorted prints. S,M,L,XL. Reg. to 5.98 — 3.99
MEN'S NYLON SWIM TRUNKS — Stripes, patterns and solid colours. 100% stretch nylon. S,M,L. Reg. 2.98 — 1.99
MEN'S COTTON T-SHIRTS — Short sleeves. Striped trim on collar and sleeves. Bright colours. S,M,L,XL. Reg. 1.98 — 1.00
MEN'S G.W.G. WESTERN SHIRTS — Authentic styling in dobbies and coloured checks. Sizes 14½ to 17. Mfg. sugg. list 6.95 and 7.95 — 2.99
MEN'S SPORT/DRESS SHIRTS — Long sleeves. Permanent press, machine washable. Variety of colours. Sizes 14½ to 16½. French or 2-button cuffs. Compare at $6 — 2.99
BOYS' SPORT SHIRTS — Made in Canada. Washable Fortrel/cotton. Short sleeves. Assorted colour patterns and stripes. Sizes 8 to 18. Our orig. price 2.88 — 1.99
BOYS' G.W.G. CASUAL PANTS — Popular Ranch Denim flares. 2 front patch pockets, zip fly. Sizes 7 to 12. Orig. value 4.95 — 1.99

CHILDREN'S & GIRLS' WEAR

½ PRICE DRESSES
Spring and Summer Styles. Final Clearance.
Sizes 2 to 3X. Assorted colours. 1.49 to 4.99
Sizes 4 to 6X. Assorted colours. 1.49 to 3.99
Sizes 7 to 14. Variety fabrics, colours. 1.49 to 4.99

GIRLS' SHORTS — Nylons, cottons. Assorted colours. Sizes 7 to 14. Reg. to 2.98 — 99¢ and 1.22
JR. BOYS' AND GIRLS' FLARES — Variety of fabrics, plains and patterns. Sizes 4 to 6x. Reg. to 3.98 — 99¢ and 1.99
GIRLS' FLARE PANTS — Assorted colours and fabrics. Sizes 7 to 14. Reg. 2.99 to 5.99 — 2.88 and 3.88

½ PRICE SWIM AND SPORTSWEAR
2 to 3X Boys' and Girls' Swim Suits — 99¢ to 1.99
4 to 6X Boys' and Girls' Swim Suits — 99¢ to 2.49
7 to 14 Girls' Swim Suits — 2.49 to 3.49
8 to 14 Girls' Short Sleeve T-Shirts — 1.99
7 to 14 Girls' Short Sleeve Tunic Tops — 1.49
4 to 6X Girls' Stretch Terry T-Shirts — 99¢
7 to 14 Girls' Stretch Terry Jumpsuits — 2.49 to 4.49
7 to 14 Girls' Cotton Hot Pant Shorts — 1.49

THEY'RE BLOWING THE MINEFIELDS IN JERUSALEM

JERUSALEM (AP) — The rumble of explosives rattled windows in the new housing blocks on the suburban fringes of Jerusalem.

"Don't mind that," said an unflustered housewife. "It's only the soldiers across the road blowing up a minefield. You get used to it."

Minefields?

Five years after the June, 1967, war, in which Israel captured Arab Jerusalem from Jordan, Israeli combat engineers still are mopping up the deadly, 19-year-old legacy of a divided city. They figure it will take five more years to get rid of all the hidden explosives.

"We're trying to keep one step ahead of the city's development," said a senior engineering officer as he surveyed the half-mile-square minefield on Jerusalem's northern perimeter. "With the rate of expansion what it is, we're lucky to keep ahead of the bulldozers and the construction crews."

This field is the last remaining mined area on the northern approaches of the city. Clearing began early in 1972 and should take about nine more months to complete, the officer said. About 50 mines have been detonated so far in the northern field. Uncounted thousands have been blown up around Jerusalem since the war.

Finding and removing the mines is slow, tedious, back-breaking work. Two teams of six men each, working in half-hour shifts, move at snails' pace along the rocky slope where the Jordanian legion planted more than 1,000 mines.

The work goes on six days a week, eight hours a day. Operations stop in winter because the ground is too hard or muddy.

The early 1950s vintage anti-personnel or shoe mines, dubbed "sardine cans" by the Israelis, were planted to protect a Jordanian strongpoint overlooking the northernmost slopes of Jewish Jerusalem.

The Israelis have developed a novel approach for searching out the mines.

Sappers, most of them part-time soldiers doing their month or six weeks of annual reserve duty, use a wand-like pronged steel tube, attached to an air compressor, to blow away the topsoil and uncover the mines. Once exposed, dynamite charges are placed beside the mines and they are blown up.

"This method is slower than using electronic metal detectors, but we can't always be sure what type of mine is planted in a given field," the senior officer said. "With our system the cover is blown away and we can see what we're dealing with."

MONEY SAVERS

GRANULATED SUGAR 10 LB. BAG 1.19

MIRACLE WHIP KRAFT SALAD DRESSING 32 oz. 69c

2% MILK Carnation Evaporated Partly Skimmed 4 tall tins 69c

ICE CREAM CARNIVAL 3 pt. Ctn. 59c

MEAT PIES BEEF, CHICKEN, TURKEY Banquet Frozen 4 8-oz. 89c

FRUIT DRINKS Allen's Assorted 48-oz. tin 3 for 89c

FRUIT Austral Fruit Cocktail or Pears 28-oz. tin 2 for 89c

ORANGE CRYSTALS GARDEN GATE 5—3¼-oz in poly bag 69c

TIDE LAUNDRY DETERGENT King Size 1.89

TINY SHRIMP Sea Haven 4-oz. tin 53c

CHARCOAL PRESTO BRIQUETTES 10-lb. bag 89c

CHEESE SLICES KRAFT 1-lb. pkg. 95c

KRAFT B-B-Q SAUCE 2 18-oz. 89c

KRAFT CHEESE PIZZA 30-oz. pkg. 89c

KRAFT MAYONAISE 16-oz. jar 55c

Neilson's and Willard's BUNDLE BARS 20 — 5c 79c

FRESHIE POWDERED DRINKS 10 pkgs. 49c

PAULIN'S FIG & RASPBERRY ROLLS 1-lb. pkg. 49c

POST SUGARCRISP CEREAL 9-oz. pkg. 2 for 89c

LIBBY'S RELISHES 3 12-oz. jars 89c

KRUSTEAZ PANCAKE FLOUR 2 lb. 49c

MALKIN'S TOMATOES 2 28-oz. tins 69c

MALKIN'S Marmalade Orange or Citro 12-oz. jar 29c

CHRISTIE BISCUITS 3 Varieties 16-oz. pkg. 59c

• CANADA CHOICE — CANADA GOOD •

ROUND STEAK FULL CUT lb. 1.09

Rib Steaks VALUE Check'd lb. 1.39

FRESH GROUND BEEF lb. 75c

SHORT RIBS For Braising or Bar-B-Q. Lean, Meaty lb. 59c

BURNS—BULK WIENERS lb. 65c

BURNS BOLOGNA by the piece lb. 55c

SEVEN FARMS COOKED MEATS 2 6-oz. pkgs. 89c

CAMPFIRE SLICED SIDE BACON 1-lb. pkg. 89c

FRYING CHICKEN BAR-B-Q SPECIAL GRADE A fresh, whole, lb. 49c

Fresh for Flavor

CALIF. CANADA No. 1 THOMPSON SEEDLESS GRAPES 3 lbs. 1.00

OKANAGAN WHITESPINE CUCUMBERS 2 for 29c

LOCAL GROWN VARIETY LETTUCE 2 for 29c

LOCAL GROWN BUNCH CARROTS 2 for 29c

PRICES EFFECTIVE WED., AUG. 2 - SAT., AUG. 5

We Reserve the Right to Limit Quantities

STORE LOCATIONS: Shelbourne Plaza, 2189 Oak Bay Ave., Colwood Plaza, Sooke Village, 230 Cook St., Cadboro Bay Village

SHOP-EASY A CANADIAN COMPANY

Westfair Affiliate

B.C.

MARMADUKE

"Keep him away from my water bed!"

THE FAMILY CIRCUS

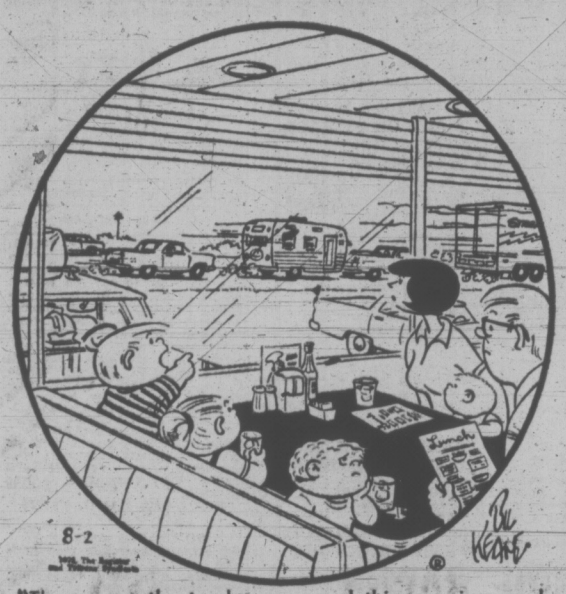

"There goes the truck we passed this morning, and there's the trailer we passed, and there goes ..."

GARDENING
hilda beastall

Making Three Plants Out of One

One of the greatest pleasures in gardening is the propagation of plants from cuttings. By this means we are able to have more than one of a given kind, exact replicas of a special plant we may have purchased for ourselves.

With shrubs, this is one of three ways in which increase is effected, another is by grafting, the third by layering of branches.

The easiest is probably by cuttings since it works well for the amateur with most plants and is more often used.

Early August is a good time for taking and striking cuttings of border carnations and pinks. These fragrant perennials are not too long lived in our wet winters so it is only common sense to ensure a continuation of supply by rooting two or three of our favorites each year.

★ ★ ★

Take a few short cuttings from non-flowering shoots at the base of the plants. Trim to below a leaf and remove two leaves carefully, not damaging the tissue at the base of the leaf.

Insert around the edge of a four-inch pot of fine sandy soil, well dampened. Bury the pot to the rim in a half shaded spot in the garden where you won't forget it. A glass jar over the cuttings will aid rooting, but don't have hot, direct sun shining on it and don't forget to add water when needed.

Roots should be formed by the end of about 21 days at this time of year, permitting the setting out of the young plants into a prepared sandy bed where they will remain over winter.

Nearly all heathers will form roots readily on August taken cuttings. The main difficulty in this procedure is to get gardeners to take small pieces.

★ ★ ★

One inch long, either with a heel or as a tip of unflowered stem, will be just right. Pinch out the central point to prevent premature blooming before roots are formed.

Have ready a shallow (two or three-inch deep) pot or seed pan preferably clay for faster rooting. In the bottom put a few stones for drainage, then fill with finely screened sand and peatmoss, thoroughly dampened before screening.

Insert the one-inch cuttings around the edge for half their length; water well and drain surplus. Place the pot in a polythene bag, close with a tie and keep outdoors in good light but not hot sun.

When rooted, plant into a protected spot using a peat-sand-soil mixture, sixinches apart to grow to a suitable size for open garden planting.

There is nothing quite like seeing healthy roots on your own cuttings. When the plants grow to flowering size you begin to understand why plants cost money when bought from a commercial grower.

The grower who is also a propagator gets a lot of lasting satisfaction from the work, even though years of experience are needed to be able to make a living at it.

CRYPTIC CROSSWORD

ANSWER TO TUESDAY'S PUZZLE

ACROSS
1 Concert pitch
7 Croat
8 Tempo
9 Spa
10 Chorister
11 Motive
12 Finale
15 Samaritan
17 Lea
18 Venue
19 Noted
21 Presbyterian

DOWN
1 Christmas Eve
2 Ego
3 Tattoo
4 Intuition
5 Comet
6 Poor relation
7 Coast
10 Coverlets
13 Ailed
14 Stingy
16 Minor
20 Tee

CLUES

ACROSS
1 Use provocation that can be seen, by the sound of it (6)
4 He keeps locks in good trim (6)
9 Points from which jets start (8-5)
10 Came to stay and paid the bill (7)
11 You'll find me interrupting the conclusion to put things right (5)
12 Brethren are kept in this (5)
14 Celebration for the Spanish after the Revolution (5)
18 It's very much inclined to deviate (5)
19 Watches television — to observe depravity? (5, 2)
21 They adopt different attitudes when working (7, 6)
22 Painting in brown woven material (6)
23 Part of the course where not so much is staked (6)

DOWN
1 To make tea, for example, puts America in a fine mess! (6)
2 He's in a money-making business (13)
3 What adds up to an unfinished story (5)
5 Out of reach I eventually accomplish what is required (7)
6 One in this state can't be faulted (13)
7 In Buenos Aires I decide to take up permanent occupation (6)
8 Acts as nurse, but has some objection (5)
13 An example of an intercontinental link-up (7)
15 A particular angle chosen by the press is not on the level (6)
16 A good poker hand — well-supplied with money (5)
17 The south in trade society agreement (6)
20 Circle over the area, oxygen needed (5)

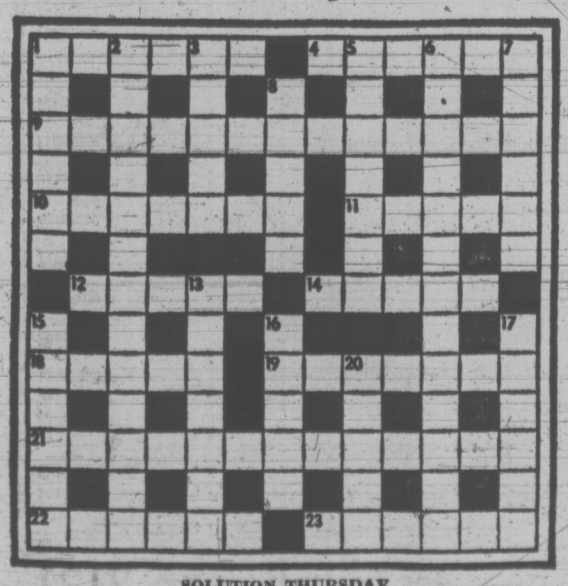

SOLUTION THURSDAY

The Bridge Expert

By FRED KARPIN

Today's deal features nothing brilliant, earth-shattering, or spectacular. But it does contain a type of defence that arises quite often, and is based on a practical sort of wishful thinking. The deal arose in a rubber-bridge game. Neither side vulnerable. South deals.

NORTH
♠ Q J 8
♡ 9 7 6 2
◊ A J 10 4
♣ 9 3

WEST
♠ 9 3
♡ 8 5 4
◊ 7 6 2
♣ A 8 7 6 2

EAST
♠ 7 6 4 2
♡ K Q 3
◊ K 8 5
♣ K 10 4

SOUTH
♠ A K 10 5
♡ A J 10
◊ Q 9 3
♣ Q J 5

The bidding:

South	West	North	East
1 NT	Pass	2 NT	Pass
3 NT	Pass	Pass	Pass

Opening lead: Six of ♣.

After capturing the opening club lead with his king, East returned the ten of clubs, upon which South played the queen. West knew, despite South's falsecard of the queen, that South still possessed the club jack, since if East had possessed any combination of the jack and ten, he would have played back the jack, and not the ten.

In addition, West also realized that if he captured the queen with his ace and returned the eight of clubs to South's jack, he would establish two future club tricks for himself — which, *unfortunately*, would be uncashable since West had no outside entry with which he could regain the lead.

And so, with the hope that (1) his partner held the missing four of clubs and (2) that his partner would be able to regain the lead in some other suit, West allowed South's queen of clubs to capture the second trick. South was now destined to defeat, although he was not aware of it at this point.

Having no option but to attack the diamond suit, to trick three declarer led his nine of diamonds, and finessed against West's hoped-for king. But East happened to be the possessor of his key cards; and upon winning the trick, East played back the four of clubs. After West's ace had taken South's jack, West cashed two more club tricks, to hand declarer a one-trick set.

Had West captured the second club lead (at trick two), declarer would have romped in with his contract no matter what West returned at trick three: a heart return would have enabled declarer to make three heart tricks, while a diamond return would have given declarer three tricks in this suit.

Had East not possessed the club four, West, by allowing South's club queen to capture the second trick, would never make his ace of clubs. But West correctly took this risk, for he felt that therein lay his sole hope of defeating declarer's game contract.

FUN WITH FIGURES

By J. A. H. HUNTER

Steve looked up at the big clock and then checked his watch. "That's funny," he told his wife. "The hour hand is right on a minute mark, and the minute hand is exactly one minute behind it."

"Sure dear." Ann smiled. "But it's too early in the morning for your teasers!"

What was the time?

Thanks for an idea to J. Blades, Victoria.

(Answer tomorrow)

Yesterday's answer: YAWNS was 10387 (COP 945, odd).

Former Champs Alter Fight Date

NEW YORK (AP) — The Muhammad Ali-Floyd Patterson fight in Madison Square Garden has been switched from Monday, Aug. 28, to Wednesday, Sept. 20.

PEANUTS

BROOM-HILDA

WIZARD OF ID

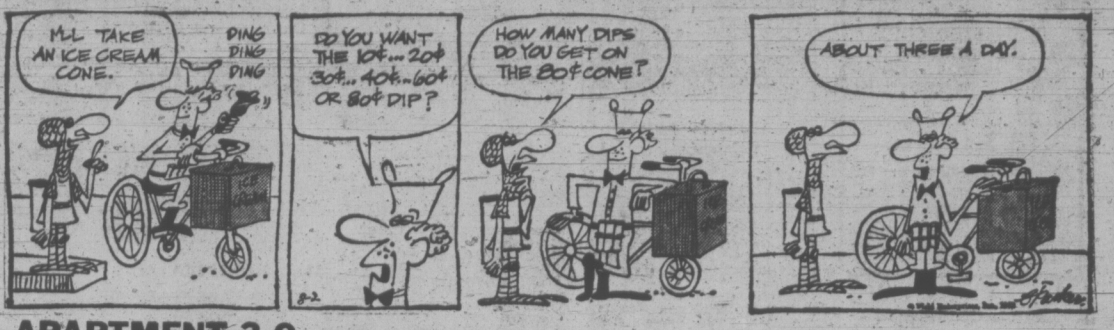

APARTMENT 3-G

MISS PEACH

EB AND FLO

POLLY

NANCY

MUTT AND JEFF

MARK TRAIL

386-2121

CLASSIFIED ADVERTISING

Vancouver Island's Largest Shopping Centre in Print

386-2121

BOX REPLIES
All replies to private box numbers available from 8:00 a.m. to 6:00 p.m. Monday to Friday inclusive.
Victoria Press Box numbers available on request. Charge $1.50.

OFFICE HOURS
Classified Counter, 8:00 a.m. to 6:00 p.m. Business Office, 9:00 a.m. to 5:30 p.m. Monday to Friday inclusive.

* * *

OFFICE CLOSED SATURDAY

* * *

TELEPHONE HOURS
8:00 a.m. to 8:00 p.m. Monday to Saturday inclusive.

* * *

CLASSIFIED COPY DEADLINES
Regular classified advertisements may be placed at the counter, 8 a.m. to 5:00 p.m. on the day prior to publication, Monday to Friday inclusive. By telephone, 8:00 a.m. to 5:00 p.m. Monday to Saturday inclusive.
All classified semi-display copy must be in the possession of Victoria Press Ltd., 2631 Douglas Street, by 4:00 p.m. on the day prior to publication, with the exception of that copy for Sunday Colonist must be in by 4:00 p.m. Friday.

FULL COVERAGE CLASSIFIED RATES
REGULAR CLASSIFIED
LOCAL RATE
One day, 9c per word per day.
Three consecutive days, 8c per word per day.
Six consecutive days, 7c per word per day.
1 6-pt. heading or white space allowed to be charged at 5 words.
Minimum advertisement 10 words and $1.00.
Each initial, sign, group of figures and abbreviation counts as one word.

SEMI-DISPLAY
LOCAL RATE
Ads requiring a style other than that mentioned above will be charged by the measured agate line (14 agate lines equal 1 inch).
One day, 40c per line, $5.60 inch.
Three consecutive days, 35c per line, $4.90 inch.
Six consecutive days, 30c per line, $4.20 inch.

NATIONAL RATE AND OUT-OF-PROVINCE RATE
Regular classified, 10c per word per day.
Semi-display, 43c per line per day, plus 10% if both type sizes are used.

Birth Notices, $2.00 per insertion for standard message of 30 words or less. 8c each additional word or initial.
In Memoriam notices, Cards of Thanks, Death and Funeral Notices, not exceeding 12 lines, $3.50 first insertion and $2.65 subsequent insertions. Each additional line, 35c daily.

Births, Deaths, In Memoriam Notices, Cards of Thanks, Personals not accepted by telephone.
Single paper rates on request.

SUBSCRIPTION RATES
Wherever carrier service is maintained, $3.00 per month.
By mail—
Canada, $3.50 per month, $10.00 per 3 months, $39.00 per year.
United States, $4.00 per month.
Saturday Only—
Canada, 25c per copy, $13.00 per year.
United States, 30c per copy, $15.60 per year
Commonwealth and Foreign rates upon request.
Mail subscriptions are payable in advance
Authorized as second class mail, Post Office Department, Ottawa.
Member Audit Bureau of Circulations

TERMS OF PUBLICATION
The Victoria Press Ltd. shall not be liable for non-insertion of any advertisement beyond the amount paid for such advertisement
In the event of an error occuring the liability of Victoria Press Ltd. shall not exceed the charge for the space actually occupied by the item in question.
All claims on error in publication shall be made within 12 hours thereafter and if not made shall not be considered. No claim will be allowed for more than one incorrect insertion nor for errors not affecting the value of the advertisement.
All estimates of cost are approximate. Advertisers will be charged with space actually used.
All advertising copy will be subject to the approval of the Victoria Press Ltd., who reserve the right in its sole discretion to classify, reject or insert copy furnished.
Advertisements must comply with the British Columbia Human Rights Act which prohibits any advertising that discriminates against any person because of his race, religion, sex, colour, nationality, ancestry or place of origin, or because his age is between 44 and 65 years, unless the condition is justified by a bona fide requirement for the work involved.
While every endeavor will be made to forward replies to box numbers to the advertiser as soon as possible, we accept no liability in respect of loss or damage alleged to arise through either failure or delay in forwarding such replies, however caused, whether by negligence or otherwise.

CIRCULATION REPRESENTATIVES
Duncan, Chemainus—
P. J. Rogers 746-6181
Lake Cowichan—
P. Edwards 749-6771
Nanaimo—
R. Lakey SK 3-2766

United States Representatives
MATHEWS SHANNON and CULLEN, INC
New York, Boston, Chicago, Detroit, Philadelphia, Pittsburgh, Cleveland, Syracuse, Charlotte, Atlanta, Cincinnati.

DUNCAN BUREAU
262 Station Street (Hamilton Electric Building) Office and telephone hours 1 p.m to 5 p.m, Monday to Friday, inclusive.
PHONE DUNCAN 746-6181

CLASSIFIED SERVICE FOR DUNCAN COWICHAN VALLEY CHEMAINUS RESIDENTS
Classified Ads phoned in to our Duncan office 746-6181 before 3:30 p.m. will appear in the following day's papers.

PHONE DIRECT 386-2121 TO PLACE YOUR CLASSIFIED AD

1 BIRTHS

BRYSON — Born to Mr. and Mrs. Kirk Bryson, 4855 Elk Rd., Victoria, B.C., at Royal Jubilee Hospital, on July 25, 1972, a son, Michael Alan, 8 lbs. 8 ozs., a brother for Lisa and Maria.

GODARD — Born to Mr. and Mrs. Robin A. Godard, 4264 Metchosin Road, at Royal Jubilee on July 28, 1972, a son, Troy Matthew, 7 lbs. With thanks to Dr. A. G. Gray.

JONES—Born to Mr. and Mrs. R. J. Jones, 10602 McDonald Park Rd., Sidney, B.C. at Royal Jubilee Hospital on July 28, 1972, a son, Gregory Troy, 7 lbs. 7 ozs.

MILLER—Born to Mr. and Mrs. T. A. Miller (nee Syme), Central Avenue, Victoria, B.C., at Royal Jubilee Hospital, on Tuesday, July 25, 1972, a daughter Tracey Anne, 5 lbs 2 oz. Special thanks to Dr. B. A. Louckes and Dr. Procyshyn.

VANDER STEEG — Born to Mr. and Mrs. Murray Vander Steeg, 678 Atkins Avenue, Colwood, at Victoria General Hospital on July 28, 1972, a son, 8 lbs. 5 ozs. Christopher George.

WINTERBURN — Born to Mr. and Mrs. B. Winterburn, 1611 Denman Street, Victoria, B.C., at the Royal Jubilee Hospital on Thursday, July 27, 1972, a son, Stewart, 8 lbs. 9 ozs.

5 DEATHS AND FUNERALS

CAMPBELL — Donald; 85 Maddison, Victoria, B.C., passed away suddenly in Saskatoon, Saskatchewan, July 25, 1972. He leaves to mourn his loss, his wife, Nellie; two sisters, Mrs. John Elliot (Agnes), Victoria, Mrs. Russell Coutts (Frances), Tsawwassen.
Memorial service will be held in Oak Bay United Church, Monday, August 7, at 2 p.m. Flowers gratefully declined. If so desired donations may be made to the Heart or Cancer Fund.

CLASSIFICATION INDEX

VITAL STATISTICS
1 Births
8 Card of Thanks
5 Deaths and Funerals
10 Funeral Directors
9 In Memoriams

NOTICES
14 Announcements
16 Catering, Banquets and Reception Rooms
15 Coming Events and Meetings
20 Lost and Found
11 Monumentals
18 Places to Visit
17 Restaurants

EMPLOYMENT
26 Female Help Wanted
21 Male Help Wanted
25 Male or Female Help Wanted
30 Situations Wanted Female
29 Situations Wanted Male
31 Situations Wanted Male or Female
27 Teachers Wanted

BUSINESS SERVICES AND DIRECTORY
36 Business Services and Directory

PERSONAL SERVICES
33 Bands, Musicians and Orchestras
40 Business Personals
43 Dancing
42 Education
71 Music Teachers
39 Personals
32 Trade Schools
38 Travel

MERCHANDISING
83 Aircraft
117 Antiques
70 Bicycles
80 Boats and Marine
65 Building Supplies
93 Cameras, Supplies and Photo Finishing
127 Chicks, Poultry, Hatching Eggs, Supplies
135 Farm Implements
12 Florists
60 Fuel
97 Furniture
120 Garden Supplies
99 Groceries, Meat and Produce
130 Heavy Equipment and Machinery
128 Livestock, Supplies and Events
100 Miscellaneous for Sale
103 Miscellaneous Wanted
109 Miscellaneous to Rent
77 Motorcycles
70 Musical Instruments
125 Pets and Supplies
96 Ranges, Stoves and Furnaces
92 Sporting Goods
115 Swaps
63 Timber
98 TV, Stereo, Radio Sales and Service
112 Wanted to Rent, Miscellaneous

AUTOMOTIVE
164 Auto Body Work and Painting
162 Auto Repairs, Service and Towing
168 Campers and Trailers
166 Cars and Trucks Wanted
150 Cars for Sale
151 Foreign, Import and Sports Cars
169 Mobile Homes and Parks
149 New Car Directory
160 Parts, Accessories
158 Tires
154 Trucks and Buses
156 U-Drive and Auto Washing

ACCOMMODATION
185 Convalescent and Rest Homes
175 Hotels
178 Summer Resorts
181 Tourist Accomodation

RENTAL
201 Apartments to Rent, Furnished
200 Apartments to Rent, Unfurnished
203 Apartments Wanted
206 Duplexes to Rent
207 Duplexes Wanted to Rent
202 Furniture to Rent
215 Halls, Warehouses, Stores and Offices to Rent
197 Housekeeping Rooms to Rent
199 Housekeeping Rooms Wanted
211 Houses to Rent, Furnished
210 Houses to Rent, Unfurnished
212 Houses Wanted to Rent
190 Room and Board
191 Room and Board Wanted
193 Rooms to Rent
194 Rooms Wanted

FINANCIAL
155 Automobile Financing and Insurance
233 Mortgage Loans and Insurance
234 Mortgages for Sale
230 Personal Loans and Insurance
235 Wanted to Borrow

REAL ESTATE
280 Acreage for Sale and Wanted
240 Business Opportunities
241 Business Opportunities Wanted
300 Churches
247 Commercial or Industrial Properties
258 Condominiums and Townhouses
253 Country Homes and Properties
270 Exchange Real Estate
290 Farms for Sale and Wanted
263 Garages for Sale, Rent, Wanted
293 Gulf Islands Properties
250 Houses for Sale
265 Houses Wanted to Buy
295 Listings Cancelled
268 Listings Wanted
271 Lots for Sale
294 Mainland and Out of Province Properties
273 Property for Sale
274 Property Wanted
244 Revenue Property
245 Revenue Properties Wanted
285 Up-Island Properties
256 Waterfront Properties

NOTICE OF COPYRIGHT
Full, complete and sole copyright in any advertisement produced by Victoria Press Ltd. is vested in, and belongs to, Victoria Press Ltd.; provided, however, that copyright IN THAT PART AND THAT PART ONLY of any such advertisement consisting of illustrations, borders, signatures or similar components which is, or are, supplied to Victoria Press Ltd. by the advertiser in the form of engravings, matrices, casts, etc., and incorporated in said advertisement shall remain in and belongs to the advertiser.

5 DEATHS AND FUNERALS

CONERY — A native son, Edgar Tobias Conery, aged 52 years, passed away suddenly August 1, 1972, on Salt Spring Island. He is survived by his loving wife, Alma, at home; one brother, Allan, Vancouver; five sisters, Mrs. L. (Rose) Atherton, Vancouver, Mrs. R. (Grace) Wood, S.S.I., Mrs. W. (Dorothy) Muller, Victoria, Mrs. L. (Sylvia) Porter, Vancouver, Mrs. Margaret Pratt, Flin Flon, Manitoba. Funeral service will be held 2 p.m. Thursday, August 3, in Our Lady of Grace Roman Catholic Church, Ganges, Father Sutherland officiating. Goodman's Funeral Home, Ganges, in charge of arrangements.

DAYMAN — Suddenly on August 1, 1972, at the residence, 2233 Bowker Avenue, Mrs. Marjorie Dayman, aged 62 years; formerly of Calgary, Alberta. She leaves her loving husband, Gordon; one son, Robert, of Cold Lake, Alberta, and one grandson, Scott.
Service in McCall Bros. FLORAL CHAPEL, Johnson and Vancouver Streets, on Friday, August 4, at 4:30 p.m., followed by cremation.

DEMPSEY — In Victoria, B.C., on July 31, 1972, Brian Wendell Dempsey, aged 19 years; born in Nelson, B.C., and a resident of Sooke and Victoria, B.C., late residence, 990 Wordsley Street. He leaves his loving parents, RCMP Sgt. and Mrs. Lew Dempsey, and his brother, Robert Alan Dempsey, at the residence; his grandparents, Mr. and Mrs. Wendell V. Dempsey, Fort Steele, B.C.; aunts and uncles.
Prayers will be offered in the Sands Funeral Chapel of Heather, Colwood, B.C., on Wednesday, August 2, 1972, at 8:00 p.m. Mass will be celebrated in Our Lady of the Rosary Church, Langford, B.C., on Thursday, August 3, 1972, at 2:00 p.m., Rev. Father W. J. O'Brien celebrant. Interment in the Hatley Memorial Gardens. Flowers gratefully declined. Those so desiring may contribute to Signal Hill Chapter, Order of DeMolay, Esquimalt, B.C., P.O. Box 613, Victoria, B.C.

MANTON — In Victoria on Monday, July 31, 1972, Mrs. Margaret Jaffray Manton, of 3960 Richmond Road. Mrs. Manton was born in Dundee, Scotland, and came to Canada in 1912 and had resided in Sask., for many years prior to taking up residence in Victoria in 1942. She is survived by several nieces and nephews in Sask. and Bridgeport, and a nephew in Thornhill, Ont.
The funeral service will be conducted on Thursday, August 3, 1972, at 3:00 p.m. from CHAPLIN'S FUNERAL CHAPEL, with the Rev. P. Switzer officiating, followed by cremation. Flowers gratefully declined.

McLEOD — In Victoria, B.C., on August 1, 1972, Mrs. Elsie McLeod, aged 89 years. Born in Beecham Court, Alcester, Worcs., England, and had been a resident of Victoria for the past 15 years. She leaves her nieces, Mrs. Dorothy Aberdeen, Delta, B.C., Mrs. Marion Squeich, Princeton, B.C. and Mrs. Betty Johnston, Drayton Valley, Alta.
Service was held in the Sands Mortuary Limited "Memorial Chapel of Chimes" on Wednesday, August 2, 1972, at 3:00 p.m., Padre J. A. Roberts officiating, cremation. Flowers gratefully declined.

SMITH — In the Royal Jubilee Hospital, Victoria, B.C., on July 31, 1972, Mr. David Smith, of 12 Wellington Avenue, resident in Victoria for 13 years; formerly of Regina where he was associated with Eaton's. He is survived by his wife, Mina, at the residence; two sons, the Rev. David A. Smith, Vancouver, and Jack L. Smith of Calgary; seven grandchildren; brothers and sisters in Scotland, England and Australia; nieces and nephews.
Service in McCall Bros. Family Chapel, on Friday, August 4, at 2:15 p.m., followed by cremation. (Flowers gratefully declined. If desired, donations may be made to the Heart Fund, 620 View Street, Victoria, B.C.)

WONG—In Victoria, B.C., on July 31, 1972, Mr. Weng Sack Yew, age 79 years. Born in Canton, China, and had been a resident of Victoria for the past 50 years, residing at 862 Sevenoaks Road. Survived by his wife, Ying Wye, at home; daughter, Mrs. Joan Tong, and two grandsons, 846 Phoenix Street.
Service will be held in the Sands Mortuary Limited "Memorial Chapel of Chimes" on Friday, August 4, 1972, at 3 p.m., Rev. C. Y. Chow officiating. Interment in Royal Oak Burial Park.

8 CARDS OF THANKS

We wish to extend our heartfelt thanks and appreciation for the messages of sympathy and beautiful floral offerings received from our many friends and relatives in the sudden loss of our beloved husband and father, Gordon L. Dobbie, the services of the pallbearers and special thanks to Drs. Harvey and Heffernan also the staff of Intensive care ward at Victoria General Hospital. Also many thanks to the Rev. J. A. Roberts for services rendered. — Mrs. Janet Dobbie, sons, Gordie, Garry and families.

9 IN MEMORIAM

AIKMAN — Milton who passed away August 2, 1971.
His smiling way and pleasant face,
Are a pleasure to recall;
He had a kindly word for each,
And died beloved by all.
Some day we hope to meet him,
Some day, we know not when,
To clasp his hand in the better land.
Never to part again.
—His loving wife Doris and family.

MASSIE — In loving memory for James Massie, who passed away on August 2, 1970.
In our hearts your memory lingers
Always tender, fond and true.
—Ever remembered and sadly missed by Mother and family.

TORRIE — Cherished memories of our beloved husband and father James Torrie, who passed away August 2, 1969.
No distance can divide,
For each day in Memory's garden,
We still walk side by side,
Wherever life may take us,
Whatever we may do,
The Memory of the years we shared
Will keep us close to you.
—So dearly loved and ever remembered by his wife Emma, sons Jack and Barrie, granddaughter Karin and grandson Darrin.

10 FUNERAL DIRECTORS

McCALL BROS.
Funeral Chapels
1400 Vancouver Street
385-4465 — 385-4466 — 385-4467
Recommended by so many to relatives and friends . . . the Name is Assurance.
THURSDAY
BURKE, Mrs. Katherine F. 1:15 p.m.—FAMILY CHAPEL.
FRIDAY
SMITH, Mr. David 2:15 p.m.—FAMILY CHAPEL.
DAYMAN, Mrs. Marjorie 4:30 p.m.—FLORAL CHAPEL

THOMSON & IRVING
Funeral Chapel
Est. 1906 — Formerly of Winnipeg
A Dignified and Understanding Service at Moderate Cost.
PRE-NEED AT NEED
SHIPMENTS
1625 Quadra St. Phone 384-2612

CHAPLIN'S FUNERAL CHAPEL
1155 Fort Street
Independently owned and operated. Offering dignified funeral service within the means of all.
384-5512 384-8626

HAYWARD'S CHAPEL
Ready to carry out the family's wishes, quietly, sympathetically, with efficiency and dignity.
386-3505
734 Broughton St.
REGINALD HAYWARD MGR.

10 FUNERAL DIRECTORS

WE CARE
Your Six Community Chapels Dedicated to Service. Sensible Prices.

Victoria, B.C.
Sands Mortuary Limited "Memorial Chapel of Chimes" (main office)
388-5155, 388-5156, 383-7511

Sidney, B.C.
Sands Chapel of Roses, 656-2932

Colwood, B.C.
Sands Chapel of Heather, 478-3821

Duncan, B.C.
Hirst Funeral Chapel (Sands), 746-5212

Ladysmith, B.C.
Ladysmith Funeral Chapel (Sands), 245-2331

Nanaimo, B.C.
Westwood Chapel of Flowers (Sands), 753-2032

Independent, Family Owned and Controlled. Sands since 1912.

FIRST MEMORIAL SERVICE
Undertakers for the Memorial Society of B.C. — 384-7041

11 MONUMENTAL

STEWART MONUMENTAL
Works Ltd.
ESTABLISHED 1896
Memorial of Distinction
Marble fireplace and tabletops
1403 May St. 384-3452

MORTIMER'S MONUMENTS
ESTABLISHED 1877
"The Finest in Craftsmanship"
633 DAVID ST. 383-6421

12 FLORISTS

REAL FLOWERS FADE but
THE MEMORY LASTS
Funeral Flowers expertly designed
WOODWARD'S FLORISTS
635 Fort 384-5614

15 COMING EVENTS AND MEETINGS

London Boxing and Athletic Club
BINGO
Every Wednesday, 7:30 p.m.
Curling Rink
1952 Quadra
FREE ADMISSION
All Cards 25c each
No Games less than $30.00
1 at $200.00
1 at $100.00
2 at $50.00
20th game $650 on 50 numbers or less
Draw red ball for cash
Extra door prizes
All games good neighbors
5 extra games
Not less than $100.00
Free Bus
Refreshments Available
Visitors Welcome

THE VICTORIA CITY KENNEL Club will hold 3 Championship Dog Shows at the Victoria Memorial Arena, Blanshard, on August 4, 5 and 6. Judging commencing 9 a.m. continuing throughout the day. Information, 656-1938.

HORSE RACES—VANCOUVER
Saturday, Aug. 5th, at 9:00 a.m. bus leaves B.C. Hydro, returning 9:15 p.m. Reserve seats early at 386-2000. Fare $7.00 with free parking. 1-2-3 Club.

16 CATERING, BANQUET and RECEPTION ROOMS

QUEENS ROOM
Queen Victoria Inn, Victoria's most luxurious banquet room, available for weddings, club luncheons, dinner banquets, cocktail parties, staff parties. 388-4488.

20 LOST AND FOUND

LOST: VICINITY HILLSIDE AND Douglas, light colored orange and white, 3-year-old male cat, almond eyes, bump on nose, medium short kinked tail. Named "Simon." Reward. 592-0097.

LOST CAT: BROWN SIAMESE, male, 5 yrs., family pet, answers Strider. Lost while visiting from Ontario. Return to 1016 Fort upper or phone 388-4965. Reward.

LOST PART OF FOUR FAMILY, very tiny silver male toy poodle. From Fulton Rd. Sunday night. Reward. 478-7306 or 385-0323.

LOST; GREY AND WHITE KITten, Lampson Street area, little girl's pet. Please phone Mrs. Hall, 382-1018 or 382-2105.

REWARD FOR INFORMATION leading to return of BRC copper coloured, 10-speed bike, licence number 5383. 592-2173.

LOST: CAMERA, FUJICA COMPact, S number 1040301 at Malahat lookout Monday evening July 31. Please phone 479-5709.

LOST: GOLD CHARM BRACELet, great sentimental value, vicinity Empress Hotel July 30th. Reward. 926-6619 West Van.

LOST: FEMALE DALMATION German Pointer cross, called Juniper. Dark brown and white. 1413 Fernwood Road. 383-0724, 383-8828.

PUREBRED SAMOYED, 1½ years, lost Monday night Esquimalt area Reward. 598-2932. Owner heartsick.

LOST: THIRTY-TON JACK. Burnside-Interurban Road area. Phone 479-3951.

LOST: CHILD'S DARK RIMMED glasses, vicinity George Jay School, 383-7859.

LOST: ON SATURDAY, PRESCRIPTION sunglasses in brown case. Reward. Please phone 384-6492.

LOST IN GORDON HEAD AREA, plastic rimmed glasses. $5 reward. 477-2160.

LOST: FAMILY PET, SHADED silver Persian cat, in Monterey School area. 385-2421; local 213.

LOST: 8-MONTH-OLD FEMALE tiger cat with brown collar, Tillicum area. 385-4928.

HAVE YOU LOST YOUR CAT? Homes wanted. CPL. 598-5731.

LOST YOUR PET? HOMES wanted, found. SPCA, 388-6627.

SELL IT FAST WITH A CLASSIFIED AD
DIAL 386-2121 NOW
8 a.m. - 8 p.m.

21 MALE HELP WANTED

ADVERTISEMENTS IN THIS CLASSIFICATION MUST COMPLY WITH THE BRITISH COLUMBIA HUMAN RIGHTS ACT SEE COLUMN 1

EXPEDITER WANTED
Well established and reputable construction company on Vancouver Island and Mainland requires an expediter with good quantities survey experience to work primarily in detached and multiple housing. Would prefer a person with sound knowledge of building materials, specifications, purchasing and subtrade negotiations. Must be prepared to relocate to Vancouver Island within one month of acceptance. Reply in writing to P. O. Box 631, Nanaimo, B.C.

LEADING YOUTH ORGANIZATION in Victoria seeks two group leaders for day-time activity program for teenaged boys. Practical experience in camping and woodlore; ability to direct small groups in work projects, willingness to become involved in personal problems and to give firm leadership and realistic counselling. Previous employment in forestry, construction or auto servicing an asset. Must be prepared to develop residential program in relatively isolated area. Salary commensurate with qualifications and experience plus usual fringe benefits (minimum $450 per month). Applications giving full personal data and employment history to Victoria Press, Box 449.

EXPERIENCED NIGHT SHIFT supervisor for janitorial service. Must be willing to work hard and long hours. Will be responsible for hiring and firing of staff, ordering and dispensing of supplies and checking quality of work, etc. If presently sels employed but would like the advantages of a growing company I would consider buying your business. Must be able to start immediately, vehicle supplied, salary commensurate with experience. Apply Bob's Janitorial Service, 27 Dallas Road, 8 a.m.-4 p.m.

REAL ESTATE CAREERS
A rewarding, fulfilling career in a fascinating profession is easier than you may think! If you like people and are sales minded, pick up the phone and inquire about the outstanding opportunities available with this well established expanding company. Call: GEORGE BLACKBURN, Branch Manager, Jack Mears, Oak Bay Realty Ltd., 386-2291 anytime.

FIRST CLASS GARDENER WITH several years horticultural training either as an apprentice or college course. Butchart Gardens experience, excellent qualification. Must be imaginative, neat, meticulous and hardworking. Garden approximately 1.5 acres in Vancouver, B.C. Salary $750 per month. VW van provided. Permanent job. Contact Victoria Press, Box 457.

FACTORY SERVICE DIVISION of National Manufacturer requires for Victoria area:
—TV SERVICE TECHNICIANS
Class 1 and 2
—PARTS MEN
Sales, inventory, counter
—DISPATCHER-RECEPTIONIST
Permanent Positions
Excellent salary and benefits
Apply Victoria Press, Box 332

RETIRED POLICEMAN OR SERviceman required for night manager's position in restaurant — between hours of 10-4:30 a.m. Experience not necessary as training will be given. Applicant must be used to dealing with general public and bondable. Apply in person to 701 Fort Street: Attention D. L. Rochford.

WANTED BY SMALL BAKERY located in progressive shopping centre in Victoria a responsible experienced baker for bread, pastry, cakes, etc. Owner will consider selling to reliable party. A good opportunity to try before you buy. Phone 478-1318 after 7 p.m. or write "Chavel" 2683 Millstream road.

LOCAL HEALTH SPA REQUIRES an instructor for the men's floor. A man with a knowledge of physical education, health orientated, enthusiastic and congenial preferred. Sales experience is a definite asset. Call Henk Hamann for appointment at 385-3407. Palm Springs Spa Health Resort, 1570 Hillside (shopping centre).

THE BAY
Our men's hairstylist requires an experienced person familiar with the latest styling techniques. Please call 385-1331 local 220 or apply in person to the main floor.

EARN $1,000 OR MORE PER month selling our fine carpeting. Must be able to measure and estimate a floor plan, flare for color coordination and enjoy meeting people. Scope to earn many dollars. Call Mrs. Large, Mandell Interiors Ltd., 479-7121.

LIFE INSURANCE SALESMAN required immediately, no previous experience necessary. Must be bondable. Excellent salary plus commission and fringe benefits. For appointment please call 388-6681.

FRONT END, MINIMUM 2 years experience age 25-45 preferred. Tire and lube experience a must. Wages commensurate with experience. Apply 2230 Sooke Road, 7-11 a.m. or 4-9 p.m 478-4222

MARRIED MAN FOR DAIRY farm. Experience with milking machines. Non-smoker preferred. Cottage available. Reply with references stating wages required to Victoria Press, Box 418.

CHALLENGING CAREER
For male 25 and over. Minimum education 12. For appointment prone 384-8457, 9-12 noon weekdays.

STORE HELP WANTED, FULL or part-time. Start at $1.50. Give age and reference to Victoria Press, Box 433.

WANTED: HEAVY OIL BURNER serviceman. Full employment, uniform and truck supplied. Victoria Press, Box 422.

SERVICE STATION FRONT-END man, prefer experienced. Apply Cadboro Bay Texaco, 3840 Cadboro Bay Road.

ELECTRICIAN WANTED
For work in Duncan and Victoria. Phone 245-4352.

EXPERIENCED BAKER FOR new business. Phone 386-9607 after 5 p.m.

VANCOUVER SUN HAS A BICYCLE paper route available in Fairfield area. 386-2794.

EXPERIENCED GROCERY clerk or supervisor. Reply Victoria Press, Box 440.

PRESSMAN ABLE TO RUN VERTical and Heidelbergs. Apply 921 Yates.

QUALIFIED TV TECHNICIAN wanted, top wage. 477-6971.

25 MALE OR FEMALE HELP WANTED

ADVERTISEMENTS IN THIS CLASSIFICATION MUST COMPLY WITH THE BRITISH COLUMBIA HUMAN RIGHTS ACT SEE COLUMN 1

THINKING
REAL ESTATE
Don't wait act now, we will sponsor and train suitable applicants. The deadline for the next prelicensing course is Aug. 21. For particulars call Mr. Marshall 385-8784 Douglas Realty Ltd.

PERSON REQUIRED FOR DISTributorship in Victoria area. Must have car. Work 4 days per week. Commission wages. Phone Duncan 748-1524.

25 MALE OR FEMALE HELP WANTED

OPPORTUNITY FOR A CAREER IN REAL ESTATE
ATTENTION
COLWOOD, LANGFORD METCHOSIN and SOOKE RESIDENTS
We require new sales people for our new Colwood office. If you are interested in above average earnings and working in this quickly for further information. A full time tutor will take you through the pre-licensing course.
APPLICATIONS BEING TAKEN NOW
expanding area, call in or phone
CALL ELLWOOD NAULT MANAGER, at 478-5561 or 388-4150 AND ARRANGE AN INTERVIEW
BLOCK BROS. REALTY LTD.
COLWOOD OFFICE

STEP UP TO A BETTER FUTURE
Do you want financial security and independence? Let me show you how you can earn thousands of dollars selling Real Estate. An interview today could change your entire future. If selected you will be given complete on-the-job training in a program which is considered one of the best in the Real Estate industry. It includes field work, study courses, as well as formal schooling. Through this programme men and women without any prior experience have become successful sales people. For further information and an interview call Eric Saffer, recruiting and sales training manager, Wall and Redekop Realty Ltd., 1820 Blanshard Street, 386-8321.

SALES OPPORTUNITIES
Canada's leading advertising specialty firm requires male or female representatives.
Top earning opportunities, protected territories, exclusive lines. Write today:
P.O. Box 458,
London, Ont., Canada

RETIRED? HOUSEWIFE? TIME ON YOUR HANDS?
A lucrative part-time occupation is waiting for you . . . Now! You need no experience. We will train you in a special aspect of an exciting profession. This position will not interfere with present employment. A car is necessary.
NO SELLING.
If you are over 25 years of age, give us a call and arrange an interview with our representative Mrs. Hazel Lloyd at 385-3366. Please phone Wed. noon to 6 p.m., Thurs. 10 to 4 p.m. only. All replies strictly confidential.

LICENSED REALTORS!
Expanding rapidly, our new air conditioned branch at 727 Johnson requires several experienced realtors. Congenial staff, modern accommodation, management assistance without competition. Minimum regimentation plus generous split, free advertising and a well established name are some of the advantages. Phone me in strictest confidence:
GEORGE BLACKBURN, Branch Manager, Jack Mears, Oak Bay Realty Ltd., 386-2291 anytime.

CANNED EGO
The Bay requires a youth-oriented, aggressive, fully qualified hairstylist to take over in their Canned Ego section. If you are experienced in precision cutting and blow-dry techniques please apply in person to the personnel office, 4th floor, Tuesday to Friday.

REAL ESTATE TRAINING
Classes forming now for a career in real estate. If you have the desire, we have the training, both pre-licensing and post licensing.
Call
Mr. J. Gist
386-3231
Block Bros. Realty
1800 Blanshard St.

BY TRUST CO. FOR APPROXImately 3-4 months, person with minimum 4-years accounting experience preferrably with bank, trust company or accounting firm. Position would particularly suit recently retired person with such experience. 386-1361, Mr. Hobson, Canada Permanent Trust Company.

RETIRED CARETAKER COUPLE for modern 32-suite apt. bldg. near Beacon Hill Park. Tenants in this building are all senior people who enjoy superb standard of maintenance and tenant services. Reply in confidence with full particulars to Victoria Press, Box 454.

EXPERIENCED RESIDENT caretaker couple for Sept. 1st. Modern 35-suite apartment block near ocean. Duties to include maintenance and rental. Victoria Press, Box 425.

GUITAR INSTRUCTOR REquired for Victoria, Sidney and upper Island. Classical and general, must be reliable and well presented. Reply Victoria Press, Box 437.

FULL OR PART TIME, UNUSUal opportunity for man or woman, good steady income. Retirement possible. Write Victoria Press, Box 445.

EXPERIENCED TRAVELAGENT required for branch office of International Travel Agency opening in late September. Victoria Press Box 432.

WANTED, RECEPTIONIST-bookkeeper, male or female. Apply Low Cost Transmissions, 1901 Government St.

COUPLE TO CARE FOR SMALL apartment block, one child welcome. Light duties. Phone 592-2064 between 4:30-6.

WANTED: SHORT ORDER COOK, must be fast. Apply in person, Little Harry's Restaurant, Hillside Shopping Centre.

KENNEL HELPER WITH SOME experience with horses. Apply in person at Good Shepherd Shelter, Mill Bay.

BREAKFAST COOK, COCKTAIL lounge, dining room waitresses. Box 99, Ganges, B.C. or 537-2133.

26 FEMALE HELP WANTED

ADVERTISEMENTS IN THIS CLASSIFICATION MUST COMPLY WITH THE BRITISH COLUMBIA HUMAN RIGHTS ACT SEE COLUMN 1

B. C. PERSONNEL
VANCOUVER
REQUIRES:
Legal secretaries to $700 a month.
Exec. secretaries to $700 a month.
Steno to $500 a month.
Dicta-typists to $450 a month.
Receptionist-typists to $450 a month.
Please forward resumes to Mrs. Audrey Schatz, P.O. Box 10050, Pacific Centre, Toronto-Dominion Tower, Vancouver 1, B.C. or telephone 685-0391.

BOOKKEEPER-TYPIST
An opportunity exists for a qualified career orientated person to become part of a small team within a well established Victoria organization. A pleasant personality and good telephone manner will be an asset. The successful applicant will received above average renumeration together with generous fringe benefits and work within pleasant modern surroundings. Send employment resume to Victoria Press, Box 460.

26 FEMALE HELP WANTED

DECORATIVE ACCESSORIES THE BAY
We need a young thinking sales criented person who has had experience in creating displays of artificial flowers. The position is part time, leading into full time for the right applicant. If you are qualified and want more responsibility please apply in person to the Bay 4th floor personnel office Wednesday to Saturday, 10 to 4.

REAL ESTATE CAREERS
A rewarding, fulfilling career in a fascinating profession is easier than you may think! If you like people and are sales minded, pick up the phone and inquire about the outstanding opportunities available with this well established expanding company. Call: GEORGE BLACKBURN, Branch Manager, Jack Mears, Oak Bay Realty Ltd., 386-2291 anytime.

LOCAL HEALTH SPA REQUIRES a female porter (attendant) preferrably an older mature person. Must be able to get along with the public, be neat and tidy and not afraid to work. 3½-day week involves some weekend work. For an appointment call Marie Hamann 385-3407, Palm Springs Spa Health Resort, 1570 Hillside (shopping Centre).

DYNAMIC
Are you a dynamic go-go person, over 25 yrs. of age and would like the challenge of a rewarding career with better than average earnings. Talk to Shirley Philps about a real estate career. 386-2911.
Shirley Philips' Homefinders Ltd.

AVON CALLING
Spent vacation at home this summer? Make sure you'll have the "getaway" cash for your next holiday. As an Avon Representative you can earn money for a winter vacation, new clothes or appliances. It's easy — and fun! Call now: Mrs. S. Burkinshaw, 384-7345.

LAWYER REQUIRES SECRetary with at least 5 years experience desirable. Good working conditions, air conditioned offices. Hours, summer 9-4; winter 9-5. Apply in writing giving full particulars of experience to Mrs. Siddall, Harman and Company, Post Office Box 340.

REGISTERED OR GRADUATE nurse for days in large private hospital, experience in geriatrics not essential but an advantage. This is a permanent position with starting date approximately August 15. Apply in person to the Matron at Richmond Height Hospital, 3690 Richmond Road.

INSURANCE AGENCY REquires qualified clerk-typist to handle responsible position in personal lines department. Salary based on experience and ability, with good prospects for advancement. Congenial atmosphere in a progressive office. Phone office manager for appointment. 385-7721.

MATURE INTELLIGENT LADY over 23 for permanent position in downtown store. Must have an aptitude for mechanical equipment. Experience not required but some knowledge of photography useful. Please give full particulars, Victoria Press, Box 438.

DIETICIAN. MOUNT ST. MARY Hospital (Extended care facility — 128 beds) requires a part-time qualified dietician. Please apply in writing to Sister Mary Justinian, Administrator, Mount St. Mary Hospital, 999 Burdett Avenue, Victoria, B.C.

IF . . . you have sales experience in books and-or records . . . IF you are agressive and responsible . . . IF you want a challenging full time position, please apply in person to the Bay personnel office, 4th floor, Wednesday to Saturday.

GERMAN SPEAKING HOUSEkeeper and nanny for 2 young boys, mother going into training, minimum 3 years guaranteed employment, starting August 15. Prefer live-in, references required. Victoria Press, Box 453.

ROYAL JUBILEE HOSPITAL Nursing Department is interested in currently registered nurses available for temporary employment. Apply Nursing Department Office, Royal Jubilee Hospital.

CELEBRITY IS HERE, COME and see us at the Red Lion Motor Inn, Room 307, August 1st and 2nd, from 10:00 a.m. to 1:00 p.m. and 7:00 p.m. to 9:30 p.m., or call Mrs. Romanowich, 385-3366.

MATURE BABYSITTER, LIVEin, for 3 school age children, cooking and light housework in exchange for room and board, plus remuneration. References required. Victoria Press, Box 420.

WANTED: A KINDLY, MATURE person, living in Newport-McNeil area, for few hours daily, light housekeeping duties. $1.85 an hour. 592-0282.

EXPERIENCED NURSES' AID for large private hospital, this is a permanent 4-hour morning shift. Apply in person to the Matron at 3690 Richmond Road.

INDUSTRIAL AND CONSTRUCtion supplier requires woman for general office work. Typing required. Please reply to Victoria Press, Box 450 by August 10.

PERMANENT PART-TIME te

36 BUSINESS SERVICES AND DIRECTORS

Cleanup Service

WE DO EVERYTHING. BELIEVE it? Try Allenson's 386-0322.

Contractors

SIMPSONS-SEARS
CITATION
KITCHEN CABINETS
Let our planning and design experts plan your "Dream Kitchen" Superbly crafted cabinets in luxurious hardwood finishes. Phone for free no-obligation estimate.
When you remodel rely on the experts at
SIMPSONS-SEARS
388-9111

CUBBON KITCHEN CENTRE
—LONGBELL
—CITATION
—CRESTWOOD
A complete DESIGN and ESTIMATING SERVICE
This service is yours for the asking
CUBBON BUILDING SUPPLIES
1720 Cook 382-2139

NEW CONSTRUCTION, ALTERations, cabinet work, fencing, painting, drain tile, etc. Free estimates. Design assistance. Saanich Contractors, 592-3469, 384-0912.

W. CAMPELL LTD.
General Contractors
Building Consultants
479-3904

COULTER AND ASSOCIATES CONSTRUCTION LTD.
Complete building service. Free estimates. Office, 386-1636.

Alterations — Repairs — Cabinets
WILLIAMS, BRAY AND WILLIAMS LTD.
853 CORMORANT ST. 386-7741

FARMER CONSTRUCTION
Design — Renovations
388-5121

WHEN YOU PLAN TO HAVE AN addition, a house or a building, phone Airight Builders. 479-1160.

FRAMING, ALTERATIONS, REpairs. Doors and windows.
385-4875 598-1415 evenings

G. H. WHEATON LTD.
Repairs — Alterations — 382-2159

WIRING, PLUMBING, CARpentry, 477-6568 to 9:00 a.m.

Dressmaking

ALTERATIONS FOR BETTER quality merchandise. Part-time or full-time. Phone Mrs. Mills, for appointment. Mornings only please. 383-4932.

BRIDAL RENTALS, COSTUMES formals dressmaking. 28 Burnside W 385-1542 Fashion Craft Shop.

ANN'S DRESSMAKING
Specializing in Alterations 386-9466

Electrical Contractors

OLDER HOMES REWIRED — NO down payment. We finance through B.C. Hydro Plan.
EDDY'S ELECTRIC — 385-7666

RESIDENTIAL REWIRING
Electric heating, appliances installed. Hydro financing.
BUCKLE ELECTRIC
479-3941 385-8082

McCOY ELECTRIC
New and Older Homes
Rewiring Expert—Electric Heating
386-0822 or 479-7561 Eves.

Excavating

HENSON BULLDOZING LTD.
Loading, hauling, excavating and backfilling. Gravel, topsoil and fill. Land clearing and burning. Specializing in subdivision developments. Free estimates. Phone 479-4234.

Fencing

CHAIN LINK FENCING
— Free Estimates —
SIMPSONS-SEARS
388-9111

CHAIN LINK FENCING
D.D.P. ENTERPRISES — 385-1512

PACIFIC FENCING, 592-4161
Screen block—Chain link—Wood

Flooring and Sanding

JIM DUNCAN
Floor sanding and refinishing, exp. 386-1509 anytime.

Furniture Refinishing

BEDROOM-DINING ROOM suites, Pianos. 383-5521, Alpha Finishers Ltd., Eves., 479-3640.

Gardening

POWER RAKING, AERATING
Lawn mowing, fertilizing, etc.
GARDEN CITY SPRINKLERS
Days 383-4244 Nights 479-1725

PACIFIC LAWN CARE, POWER raking, aerating, fertilizing. Contract maintenance. Free estimates. 479-3067, day or evening.

HARVEY'S GARDEN SERVICE
New lawns, all types lawn care, cut lawns, rotovating, cleanups, etc. Call Mr. Fong. 479-7078.

VAN HUET GARDEN MAINTEnance. 383-8560.

Gutter Cleaning and Repairs

5" CONTINUOUS ALUMINUM
Gutter In Baked Enamel
"We make it!" Insist on 5", you pay no more. Takes care of itself for 20 years. "Easy terms."
B.C. Aluminum, 479-3232

GUTTERING
Use our 20-year guaranteed white aluminum guttering.
SIMPSONS-SEARS
388-9111

— SKYLINE —
Seamless Metal Gutters Ltd.
Aluminum 5" continuous gutters. Free estimates 382-8807

FOR PROPER GUTTER REPAIR and replacement or re-roofing call JACK — evenings. 598-4774.

NU-TONE ALUM. SPECIALIST
Gutters, siding, shutters. 383-6737.

Hauling

TANDEM DUMP TRUCK FOR hire, will haul sand, gravel, fill, nava jack, etc. 386-0756.

Landscaping

VIC AND MARTIN'S —
Stonemasons landscaping. House facing, fireplaces, retaining walls, etc. Everything supplied including shrubs and parennials. 24 Hr. answering service, 383-7461.

EUROPEAN LANDSCAPER —
Complete maintenance, clean-up, rearranging, pruning trees. 478-8159.

BARKER LANDSCAPING
Rock Work, patios, etc. Lawn specialists. Terms. 382-8323.

HARVEY'S LANDSCAPING. NEW lawns, new design; etc. Call Mr. Fong 479-7078.

SALEM GROWERS LTD.
652-2973 652-3318

Lawn Service

GRASS CUTTING, FLOWER beds cleaned, shrubs trimmed. All yard work. Free estimates. 385-3704.

Masonry

FIREPLACES AND REPAIRS, tile, slate, marble, brick and stone work. Sipkes Masonry, 479-7348.

VIC AND MARTIN'S
Any type rock masonary. 24 hrs. answering service. 383-7461.

FIREPLACES, CHIMNEYS AND repairs. Ron Henson, 478-1557.

JOE CRAVEIDO, STONE WORK, 386-9195

Moving

INSURED FURNITURE VANS
2 experienced men
Prices you can afford
Save-Way Movers, 382-3340

SERVEWELL SERVICES
Rick O'Dell
384-6111 479-2858

SMALL REMOVALS, REASONable rates. 382-8378 evenings.

Painters and Decorators

EXPERIENCED, QUALITY painting and minor repairs. Reasonable rates. Free estimates. 598-5754 or 479-7628.

NU-TONE PAINTING
Free Estimates — Quality Work
Reasonable Rates 383-6733

EXTERIOR AND INTERIOR
Special low prices. For clean job Phone Douglas, 477-5207.

TRIMS, SMALL HOUSES, REAsonable rates, save money. 592-1125.

36 BUSINESS SERVICES AND DIRECTORS

Painters and Decorators

CLARK AND PATTISON
PAINTING CONTRACTORS LTD.
Brush or spray. Paperhangers. Texture and vinyl work. Will do all or part of any job. Paint store: BAPCO, GENERAL and PRATT AND LAMBERT paints, and rentals of all painters' equipment. Terms if desired. Phone 384-0443, 760 Bay St.

ISLAND DECORATORS
Painters Paperhangers
Spray Painters
Plaster Repairs
Convenient Time Payments
383-9059 Eves. 382-1479

BROTHERS PAINTING AND DECORATING
Free appraisals, color consultant. All types of painting. All types of repairs. Commercial, farm, residential. Lowest rates. Terms. Work guaranteed. 383-8112.

TED HILL-TOUT
A complete decorating service, interior and exterior — spray or brush — papering — store — terms. For careful work at reasonable prices, please call 598-4012.

WEBB AND SON
384-6827 — Paperhanging, painting. Quick, clean, reliable. First-class workmanship. 30 years' experience Victoria. Terms if desired.

PAINTING AND DECORATING
Reasonable rates. Satisfaction guaranteed. Terms. 382-7885, 479-2473.

PAINTING AND DECORATING, alterations and repairs. Reasonable, 384-7946, 386-8002.

PAINTING, DECORATING, paper hanging, reasonable. Paul Larsen. 386-0768. After 5:00 p.m.

RELIABLE STUDENT WITH EXperience would like summer job. 386-3641.

PAPER HANGING, PAINTING. Tommy Harker, 383-3474.

SCANDINAVIAN
Painters and Decorators, 382-0713.

Plasterers

COLEMAN PLASTERING LTD.
Quality work, keen prices. Free estimates for stucoing your older house. Ph 598-3433.

FRED BLANCHARD AND SONS
Plaster, stucco, drywall
Repairs our speciality
656-3638 656-4556

STUCCO, DRYWALL AND IMITAtion granite stone. Stan Olson, 383-0897 after 5 p.m.

STUCCOING, PLASTERING
Alterations. Reasonable. 479-4779.

Plumbing and Heating

S. H. BROWN, 382-2747
Repairs—Remodelling
New Work

Roofing and Siding

SIMPSONS-SEARS
ASPHALT SHINGLES
Supplied — Installed
Ask about our exclusive heavy duty 250-lb. Superlock,
15-year guarantee.
SIMPSONS-SEARS
Roofing Materials
388-9111, Local 264.

STEWART & HUDSON
BUILDING SUPPLY CENTRE
210 lb. Asphalt Shingles. Square buff, per 100 sq. ft. $12.33
125 lb. Latite Shingles. Ideal for reroofing, per 100 sq. ft. $8.74
NEW ROOFS AND REROOFING DONE
FREE ESTIMATES
Open Mon. thru Sat. 7:30-5:30
CHARGES—BUDGETS—386-3211
400 Gorge Rd. East
STEWART & HUDSON

PARKER JOHNSTON LTD.
1314 Broad Street 382-9181
Roofing, Insulation, Eavestroughs, "Our experienced workmanship to stand the test."

Tree Service

MT. VIEW TREE SERVICE
Everything in trees. Estimates. Insured. 479-3873 or 479-1567.

VICTORIA TREE SERVICE, FREE estimates, fully insured, 382-6466.

Upholstery

DANISH UPHOLSTERY
Estimates — Delivery — Pickups
FREE
Phone 652-1591 Anytime

38 TRAVEL

CENTRAL
CHARTER FLIGHT
INFORMATION
Year-round continuous charters to Britain and most European countries. Relative flights. Charter flights organized and arranged in detail for you, your group, club church, union or company.
FOUR SEASONS TRAVEL, a division of Pacific Rim Travel Ltd., 212 Central Building, 620 View, 384-7108. 24-hour answering service.

— VICTORIA'S FIRST —
CHARTER FLIGHT
INFORMATION OFFICE
CHARTER FLIGHT
CONSULTANTS
116 Yarrow Bldg., Victoria
645 Fort St. 386-2485

CHARTER FLIGHT
DISCOUNT CLUB
OFFERING NEW LOW FARES
1. AUG. 2
2. AUG. 7
3. AUG. 18
4. AUG. 31
Vancouver — London return from $249 One way $155. 385-9725 430-1070 Douglas.

HAWAII (Waikiki)
SPAIN (Costa Del Sol)
JUST RELEASED
Fall Package Holidays
At new low, low prices
BUDGET TRAVEL LTD.
641 JOHNSON, 384-7121

TRAVELLING?
Personal accident insurance for business, holiday, conventions, fishing trips, etc. Continuous world-wide round the clock protection. For information or appointment call Mutual of Omaha at 386-3578.

LOW-LOW FARES TO ATHENS, Frankfurt, Amsterdam, Rome, Gladgow, Madrid and many more destinations. Call BAINS INTERNATIONAL TRAVEL, 386-6363.

ILIKAI HOTEL, 2 DE LUXE suites available first two weeks in August, $200 for 2 weeks each suite. Call 386-2450.

YOUTH FARES TO LONDON
TRAVELWORLD. 382-3121

39 PERSONALS

GENTLEMAN, IN LATE 40S, RECENTLY separated, with means, wishes to meet lady about same age or younger. Intentions honourable; companionship, hobbies, dancing, etc. Matrimony intention. All correspondence strictly confidential. Reply Victoria Press, Box 459.

EUROPEAN GENTLEMAN, 50 years. Have camper boat, would like to meet pleasant and honest lady who likes outdoors. Picture will be returned. No triflers. Centre Vancouver Island. Victoria Press, Box 447.

PENSIONER, 69, WOULD LIKE to meet pleasant lady in her 60's for friendship. Victoria Press, Box 548.

NEGRO MALE, 47, SEEKS PEN pals. 2420 1st Avenue, Box 626, Seattle, Washington, 98121.

NORMAN BLACK OF PORT ALberni, please call home or Ken immediately. Love Family.

ALCOHOLICS ANONYMOUS
If you have a drinking problem and want to quit, phone 383-0415.

PREGNANT AND DISTRESSED? birthright can help you. 384-1431.

40 BUSINESS PERSONALS

WANTED:
18 SKINNY GUYS
(WEAKLINGS)
For dynamic body building program with unlimited results. For appointment call, Mr. Hank, 385-3400.

PROFESSIONAL PERSONALIZED sewing machine service in your home. F. Rogers, 477-8126, anytime. Collector of antiques.

YOUR HEALTH: Dr. Walter Alvarez

More About Acupuncture

By WALTER C. ALVAREZ, M.D.

Today, one can scarcely pick up a magazine without finding an article on acupuncture. One of the most interesting statements about acupuncture was made by Dr. Herbert Spiegel, who feels, as I do, that it is probably related to hypnosis.

Once while he was demonstrating how today's anesthetist may inject pentothal as a sedative into the vein in front of the elbow, he accidentally missed the vein, and the needle went only into the skin in front of the elbow. The patient, apparently assuming that the doctor must have injected the anesthetic into her body, promptly went into a deep trance.

Later, she awoke with a deep sense of relief. Dr. Spiegel asked, "Was not this essentially a hypnotic trance, experienced without benefit of needle?"

What may happen with acupuncture is that the insertion of the needle produces the same sort of hypnotic reaction that the doctor offers the patient when he tells him to look fixedly into his eyes. I am reminded of the experience of a Scottish surgeon, Dr. Esdaile, who more than a century ago went to India and used hypnosis as an anesthetic when he performed surgery on some 250 Hindus.

The method worked so well that when the doctor returned to his native Scotland, he expected to use the technique there. To his surprise and disappointment, however, the Scots failed to respond. He was unable to hypnotize them as he had the Hindus. In fact, they were so distrustful of his methods that they threw him out of the country.

It is this lack of ability by scientifically trained physicians to explain how acupuncture works that has led to the refusal of many Western doctors to believe in the alleged success of the treatment. Chinese doctors have been sending some electric current into the needles, and some feel that this method is superior. He says that a surgeon has to wait 20 minutes for the needles to work. Chinese doctors have found that usually only a few needles are necessary.

Acupuncture was discovered by accident more than 3,000 years ago, when arrows shot into one part of a soldier's body were found to produce loss of sensation in other parts of his body.

It will be interesting to see what scientists learn as they study acupuncture today, trying to find out why or how it works.

TV PROGRAM LISTINGS

EVENING

CBUT—2 Vancouver · KOMO—4 Seattle · KING—5 Seattle · CHEK—6 Victoria · KIRO—7 Seattle · CHAN—8 Vancouver · KCTS—9 Seattle · KTNT—11 Tacoma · KVOS—12 Bellingham · KTVW—13 Tacoma

6 P.M.
2—Baseball continued
4—News
5—News
6—Baseball continued
7—News
8—Football continued
9—Pottery
11—Star Trek
12—Perry Mason

6:30 P.M.
2—Baseball continutd
4—News
5—News
6—Baseball continued
7—News
8—Football continued
9—Book Beat
11—Star Trek
12—News

7 P.M.
2—Baseball continued
4—Burt Bacharach
5—Truth or Consequences
6—Baseball continued
7—Medical Centre
8—Football continued
9—Art Film
11—It Takes A Thief
12—Lucy

7:30 P.M.
2—Baseball continued
4—Burt Bacharach
5—Primus
6—Baseball continued
7—Medical Centre
8—News
9—Science
11—It Takes A Thief
12—Explo '72 — Special

8 P.M.
2—Wild Kingdom
4—The Super
5—Adam-12
6—Hogan's Heroes
7—Mannix
8—Star Trek
9—Election '72
10—Tax Reform '72
11—Perry Mason
12—Special continued
13—Contact

8:30 P.M.
2—Hourglass
4—Corner Bar
5—Colombo
6—Randall-Hopkirk
7—Mannix
8—Star Trek
9—Movie: Our Daily Bread
10—Victoria Outdoorsman
11—Perry Mason
12—True Adventure
13—Contact

9 P.M.
2—Hourglass
4—Marty Feldman
5—Colombo continued
6—Randall-Hopkirk
7—Movie: Fahrenheit 451
8—Water World
9—Film Odyssey continued
10—Investigate
11—Merv Griffin
12—Medical Centre
13—Film

9:30 P.M.
2—That Girl
4—Kopykats
5—Colombo continued
6—I Spy
7—Movie continued
8—Jason King
9—Odyssey continued
10—Investigate
11—Merv Griffin
12—Medical Centre

10 P.M.
2—What On Earth?
4—Kopykats
5—Night Gallery
6—I Spy
7—Movie continued
8—Jason King
9—Soul!
10—Yesterday Town
11—Merv Griffin
12—Saint
13—This Is The Life

10:30 P.M.
2—This Vibrant Land
4—Seafair Highlights
5—Night Gallery
6—This Vibrant Land
7—Movie continued
8—Sports Beat '72
9—Soul!
11—News
12—Saint
13—Horse Racing

11 P.M.
2—News
4—News
5—News
6—News
7—News
8—News
11—Movie: Licence to Kill
12—Have Gun, Will Travel
13—Movie: FBI Girl

11:30 P.M.
2—Movie: Bedlam (11:50)
4—Dick Cavett
5—Johnny Carson
6—News
7—Movie: Step Out of Line
8—News
11—Movie continued
12—Movie: Step Out of Line
13—Movie continued

12 MIDNIGHT
2—Movie continued
4—Dick Cavett
5—Johnny Carson
6—Movie: Interlude
7—Movie continued
8—Movie: Interlude
11—Movie continued
12—Movie continued
13—Movie continued

12:30 A.M.
2—Movie continued
4—Dick Cavett
5—Johnny Carson
6—Movie continued
7—Movie continued
8—Movie continued
12—Movie continuel
13—Movie: Rolling Down the Great Divide

ALL TIMES ARE LOCAL

CHANNELS RESERVE RIGHT TO MAKE LAST-MINUTE CHANGES

EARLY THURSDAY

8 A.M.
4—Flying Nun
5—Today
7—J. P. Patches
12—Frisky Frolics

8:30 A.M.
4—Len Sampson
5—Today
7—Captain Kangaroo
12—Captain Kangaroo

9 A.M.
4—News
5—Telescope
7—News
11—Garner Ted Armstrong
12—Lucille Ball

9:30 A.M.
4—Movie: Executive Suite
5—Telescope
6—University of the Air
7—News
8—University of the Air
11—Concentration
12—Beverly Hillbillies

10 A.M.
2—Mr. Dressup (10:05)
4—Movie continued
5—Sale of the Century
6—Flintstones
7—Family Affair
8—Yoga
11—Mantrap
12—Family Affair

10:30 A.M.
2—Friendly Giant
4—Movie continued
5—Hollywood Squares
6—Friendly Giant
7—Love of Life
8—All About Faces
11—Jack LaLanne
12—Love of Life

11 A.M.
2—Sesame Street
4—Galloping Gourmet
5—Jeopardy
6—Yoga
7—Where the Heart Is
8—Jean Cannem
11—Romper Room
12—Where The Heart Is

11:30 A.M.
2—Sesame Street
4—Bewitched
5—Who, What or Where
6—All About Faces
7—Search for Tomorrow
8—Jean Cannem
11—Romper Room
12—Search for Tomorrow

12 NOON
2—Luncheon Date
4—Password
5—Distaff
6—Noon Show
7—News
8—News; B.C. Diary
11—Three on a Match
12—Virginia Graham

12:30 P.M.
2—Luncheon Date
4—Split-Second
5—Days of Our Lives
6—Noon Show; Movie
7—As the World Turns
8—B.C. Diary; Movie
11—To Tell the Truth
12—Merv Griffin

1 P.M.
2—Luncheon Date
4—All My Children
5—Doctors
6—Movie: Man in the Dark (12:45)
7—Many Splendored Thing
8—Movie: Man in the Dark (12:45)
11—Don St. Thomas
12—Merv Griffin

1:30 P.M.
2—Galloping Gourmet
4—Let's Make a Deal
5—Another World
6—Movie continued
7—Guiding Light
8—Movie continued
11—Laramie
12—Merv Griffin

2 P.M.
2—Paul Bernard
4—Newlywed Game
5—Return To Peyton Place
6—Movie continued
7—Secret Storm
8—Movie continued
11—Laramie
12—Secret Storm

2:30 P.M.
2—Dick Van Dyke
4—Dating Game
5—Somerset
6—Victoria Scene
7—Edge of Night
8—What's the Good Word?
11—New Zoo Revue
12—Many Splendored Thing

3 P.M.
2—Take 30
4—General Hospital
5—Dinah Shore
6—Take 30
7—My Three Sons
8—Another World
11—Underdog
12—It's Your Bet

3:30 P.M.
2—Edge of Night
4—One Life to Live
5—Anything You Can Do
6—Edge of Night
7—Dick Van Dyke
8—Anything You Can Do
9—Hatha Yoga
11—Speed Racer
12—What's My Line

4 P.M.
2—Family Court
4—Love, American Style
5—Mike Douglas
6—Family Court
7—Movie: He Rides Tall
8—Beat the Clock
9—Sesame Street
11—Addams Family
12—Tennessee Tuxedo

4:30 P.M.
2—Drop-In
4—What's My Line
5—Mike Douglas
6—Drop-In
7—Movie continued
8—Flintstones
9—Sesame Street
11—Gentle Ben
12—Funorama

5 P.M.
2—Rocket Robin Hood
4—Petticoat Junction
5—Mike Douglas
2—Green Acres
7—Movie continued
8—Green Acres
9—Mister Rogers
11—Daniel Boone
12—Mothers-In-Law

5:30 P.M.
2—That Girl
4—News
5—News
6—Hogan's Heroes
7—Movie continued
8—Hogan's Heroes
9—Electric Company
11—Daniel Boone
12—Perry Mason

RADIO LOG

AM Stations—Victoria: CJVI, 900; CFAX, 1070; CKDA, 1220; Vancouver: CJOR, 600; CBU, 690; CKNW, 980; CKWX, 1130; CHQM, 1320; CKVN, 1410. Seattle: KIRO, 710; KOMO, 1000; KING: 1090. Bellingham: KARI, 550. Port Angeles: KONP, 1450.

FM Stations—Victoria: CFMS, 98.5; Vancouver: CKLG, 96.3; CFQM, 103.5; CBC, 105.7; CBUF, 97.7 (French—6 a.m. to 1 a.m.). Seattle: KLXI, 95.7; KLSN, 96.5; KING, 98.1; KIRO, 100.7; KETO, 101.5. Tacoma: KTNT, 93.7; KLAY, 106.1. Edmonds: KBIQ, 105.3. Bellingham: KERL, 104.3.

Most stations broadcast news bulletins on the hour and on the half-hour at early morning and evening peak periods.

Major Newscasts: CBC-FM, 7 a.m.; BBC News, Monday to Saturday: National news; CFAX, CKDA and CJVI. 8 a.m., 12 noon (noon report), 5:30 p.m. (news hour); Saturday and Sunday, 8 a.m., 12:30 p.m., 6 p.m. and 10 p.m.

DENNIS THE MENACE

"OH-OH! I DON'T LIKE THE SOUND OF HER VOICE. IT MEANS I EITHER GOTTA GET CLEANED UP OR I DID SOMETHIN' WRONG!"

CROSSWORD by Eugene Sheffer

ACROSS
1. English author
5. Crone
8. Kind of nail
12. Medicinal plant
13. — Khan
14. Employ
15. Military post
17. — Karenina
18. Golfer: Sam —
19. Actress: Ruth —
21. Summits
24. Mineral spring
25. Affection
26. — Turner
30. Steal
33. Overwhelm
34. Spanish gentleman
35. — Gershwin
36. Skin tumor
37. Masses
38. Blemish
39. Epoch
41. Arctic animal
43. Despising
46. Snake
50. Norse god
51. Renovator
54. Summit
55. Salutation
56. Evergreen tree
57. Taverns
58. Evergreen shrub
59. Hardens

DOWN
1. Loiters
2. — King
3. Additional
4. Scold
5. Possesses
6. Past
7. Work crew
8. Keen
9. Type of Greek ode
10. Italian river
11. College official
16. International language
20. Eskers
22. Appeal
23. Beaches
25. Statute
26. Be in debt
27. Certain Italian
29. Sense organ
31. Money of account
32. Hinder
34. Water bird
38. Sailing vessels
40. Sport arenas
42. Perform
43. Pueblo Indian
44. Arabian seaport
45. Dullish color
47. French cheese
48. Lease
49. God of war
52. Twilight
53. Stitch

Average time of solution: 22 min.

STAB		STIC		PESO		
LONE		ADO		AVON		
ARIL		TAR		LENE		
BELFRY				ORAN		
	AERONAUTIC					
CHASE		HEW		UNA		
HART		FAT		BAGS		
ALT		FAR		VALET		
RESPIRATOR						
	TERM			OWNERS		
MEAT		EGO		ALOE		
ANTE		ROT		RIOT		
ODER		SOS		DAMS		

Answer to Previous Puzzle

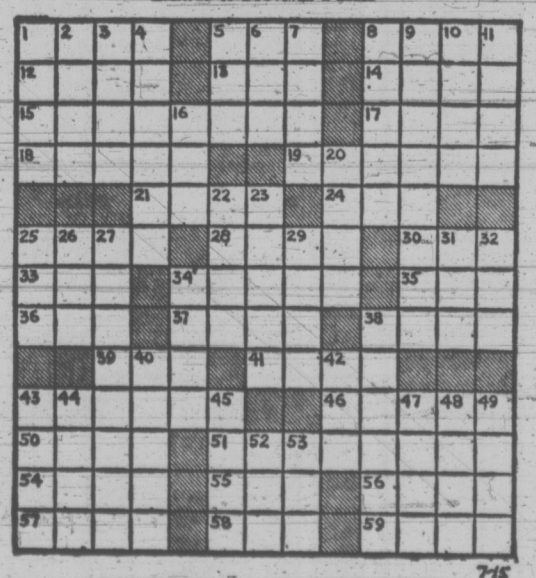

7-15

40 BUSINESS PERSONALS

WANTED 21
FAT LADIES
For proven reducing and exerciser program with guaranteed results. For an appointment call Mr. Hank at 383-3400.

$25 Pr. magnetic signs
Ad-Bookmatches
Campaign Buttons
Ad-Balloons, Bumper ads
EMERALD ISLE
AD-SPECIALTIES
1230 Granville, Vancouver

ART MOORE IS ALIVE AND well; living in Victoria, and styling and cutting hair at The Heights barber shop. (K Mart Mall). Open 9 a.m.-10 p.m. Phone 477-8912. Proprietor Fred Diana.

CERTIFIED PEST INSPECTIONS For real estate by highly experienced entomologist. Professional Ecological Services. 384-0222.

HAVE YOUR HOROSCOPE PERsonally done. Confidential. Accurate. Call Rosheen. 383-0405.

HOW TO QUIT SMOKING?
Free Introductory Lecture
SMOKE WATCHERS, 383-6914

VICTORIA HYPNOSIS CENTRE LTD. 101-645 Fort St. 388-9722.

42 EDUCATION

HIGH SCHOOL AT HOME. CANAda's Leading School. Free booklet, National College, 444 Robson St., Vancouver 3, B.C. 688-4913.

MALVERN AND WESTERHAM
In its 50th year of education. Small classes, individual attention. Grades 4-12. 598-5206, 384-2923.

TUTORING — PROFESSIONAL help by experienced teacher. French, Math, new and old method. 598-2331.

60 FUEL

Wood

SOME DISCOUNT ON PRESTOlogs for the month of July and August. In driveway $22, in basement $24. Reids Fuel 383-9662.

63 TIMBER

WANTED TIMBER STANDING or felled. Fir, cedar or hemlock logs. Top prices paid.
Ideal Sawmill Co. Ltd. 385-0441

65 BUILDING SUPPLIES

STEWART & HUDSON
Building Supply Centre

GARDEN BARGAINS:
BROOM HANDLE STAKES
42" Bundle of 75 2.99
48" Bundle of 75 3.99
Picnic Tables 6' cedar precut 19.95
Concrete Incinerators 12.99
Long Handle Shovel 2.99
Lawn Rake 2.19
Hoe 1.99
Corn Broom 1.69

INDOOR-OUTDOOR CARPET
Latex Back for Patios etc.
Sq. Yd. 2.49

DOOR SPECIALS — Seconds
1⅜" Thick, From 3.99
1¾" Thick, From 9.99

PAINT BARGAINS
Exterior White Latex, Gal. 3.99
Exterior White Oil Paint, Gal. 3.99
Interior White Latex, Gal. 3.99

FENCE STAIN — Green — Red — Brown
Per Gal. 2.79
7½" Rollers .79
Brushes, Each .99

PLUMBING BARGAINS
White Vanity Basin 17.99
Aztec Gold Vanity Basin 19.99
Avocado Vanity Basin 19.99
White Closet 39.99
Colored Closet 49.99
Basin Faucet 9.99
16x18 Stainless Sink 18.99
18x20 Stainless Sink 18.99

SEE MR. KEN PETCH FOR ALL YOUR PLUMBING, CRANE, AMERICAN STANDARD FIXTURES, PLASTIC PLUMBING PIPE AND FITTINGS.

Open Mon thru Sat. 7:30-5:30
CHARGES — BUDGETS—386-3211
400 Gorge Rd. East
STEWART & HUDSON

MOORE WHITTINGTON LUMBER LTD.

VICTORIA'S ONLY COMPLETE SASH AND DOOR AND MILLWORK FACTORY

PRODUCTS:
WOODEN SASH AND WINDOWS
WOODEN DOOR AND WINDOW FRAMES
WOODEN POCKET DOOR FRAMES
WOODEN DOORS
WOODEN DOOR PRE-HUNG
WOODEN STAIRS

ZINC AND LEAD LITES
CABINETS AND FIXTURES
CUSTOM PLANING, SANDING, ARCHITECTURAL WOODWORK
PLASTIC LAMINATE TO DETAIL

SERVING VICTORIA AND THE ISLAND WITH QUALITY PRODUCTS FOR OVER 75 YEARS.

2614 Bridge Street 386-1331
Victoria, B.C.

why pay more?

long rifle. 22 shells	.85
2x3 cedar s4s, ft.	.08
2x4 cedar s4s, ft.	.10
2x6 cedar, ft.	.15
2x8 cedar s4s, ft.	.20
2x10 cedar s4s, ft.	.25
1x6 cedar s4s, ft.	.08
1x8 cedar s4s, ft.	.10
1x6 t and groove hemlock, ft.	.06
1x4 yellow cedar, ft.	.08
1500 lin. ft. mixed lumber	32.95
2x4, approx 8 ft., 25 pcs.	7.25
plastic counter topping	11.95
4" cement drain tile	.18
cement No. 1 Portland	1.95
1x3 or 1x4 strapping, ft.	.04

fertilizers, pesticides, tools. post office, hunting and fishing licences. glass cut to size.

fast courteous delivery

langford building supply
and hardware
open seven days a week
940 goldstream ave. 478-1724

CUBBON LUMBER

515 Alpha Street (Mayfair Dist.)	
1720 Cook Street	384-8181
Fir Ply 4x8 5/16	3.19
25 2x4 8' Aprox. Eco.	7.95
Rough Cedar 1x10 - lin. ft.	.05
Rough Cedar 1x12 - lin. ft.	.10
Drop Siding 1x8 6 ft. 4 pcs.	1.96
2x3 6 ft. .36 2x8 6 ft.	.96
2x4 6 ft. .49 2x10 6 ft.	1.20
2x6 6 ft. .72 2x12 6 ft.	1.44
6 2x2 6 foot dressed	$1.62
12 1x2 6 foot dressed	2.04
6 1x3 6 foot dressed	1.38
6 1x3 8 foot dressed	2.32
6 1x4 6 foot dressed	1.62
4 1x6 6 foot dressed	1.44
4 1x8 6 foot dressed	1.92
Rough Cedar 2x4 Hi-gr. ft.	.14
Rough Cedar 2x6 Hi-gr. ft.	.21
Rough Cedar 2x8 Hi-gr. ft.	.28
Rough Cedar 2x10 Hi-gr. ft.	.34
Rough Cedar 2x12 Hi-gr. ft.	.45
Plywood 4x8 5/16	3.19
We Have Glass On Cook Street	
Cedar Picnic Table Kits	$16.95
Open til 9 Friday night	
515 Alpha Street (Mayfair Dist.)	
1720 Cook Street	384-8181

FOR READY-MIX CONCRETE

Give Frank a Call
or Gordon or Jim
They are all
ON THE BALL

There's SAND and
There's GRAVEL

It's all in our line
Give Art Hafer a call
and get it on time

BUTLER BROTHERS
652-1121

COLUMBIA
READY-MIX LTD.
—ready-mix concrete
—sand
—gravel
—drain rock
—fill materials

Phone 478-1701
860 Attree Rd.

S. J. PEDEN LTD.
We also stock cabinet plywood, wall panelling, mouldings, insulation, doors, bifold doors, transite sewer pipe and fittings, arborite and hardware.
S. J. PEDEN LTD.
2855 QUESNEL ST., 386-3464

BUILD YOUR SUMMER COTTAGE NOW!!!
Big Savings on all supplies
Start at approx. $450 and build to your own needs.
GREENHOUSE, 8'x10' $165.00
12'x20' GARAGE (Plus Roofing) $253.00
Picnic Tables with Benches $ 23.50
GARDEN sheds, from $ 61.00
PRAM dinghy kits $ 29.50
SAANICH LUMBER YARDS
3041 Douglas St. 385-2486
Night Phone 479-1423

SCREEN BLOCKS FROM 20C
Patio slabs from 29c
Block incinerators $7.95
ASCOT PATIO and BUILDING SUPPLY
Corner Princess and Gov't.
Monday-Saturday, 8 a.m.-5 p.m.

ZINC LIGHTS AND LEAD lights, custom or stock, alterations and repairs.
MOORE WHITTINGTON LUMBER LTD.
2614 Bridge Street 386-1331

LUMBER SALE, FREE ESTimates, 7 a.m. to 6 p.m. Ideal Sawmills Co. Ltd. 2735 Bridge St. 385-0441

USED RED BRICKS, SAND AND GRAVEL. OK TRUCKING CO. LTD., 760 TOPAZ, 386-3414.

70 MUSICAL INSTRUMENTS

"EVERYTHING IN MUSIC"
HALL-FAIRFIELD MUSIC
CENTRE LIMITED
Closed Friday Evenings
For Summer Months
OPEN DAILY 8.30 to 5.30
728 Fort St. 385-8342

SOUND LIKE A PRO
KIMBALL with "The Magic Chord" The world's easiest organ to play.
GULBRANSEN Organs with the "Walking bass" and Piano.
WE SELL ORGANS
PARAGON MUSIC
Hillside Mall 385-5275

USED ORGAN CLEARANCE
All must go at drastic savings. Many makes and models priced from $200-$3,500. All guaranteed. ACT NOW while selection at its best.
SCOTT PIANO AND ORGAN
612 Fort 384-4623

SONOR DE LUXE NATURAL finish drums, custom sizes 16x22, 9x12, 10x13 and 16x16 — Manufactured in West Germany.
SOUND SOURCE MUSIC
2250 Oak Bay 598-3514

TALISMAN MUSIC CENTRE
Used Courier P.A. 100 watt R.M.S. $350. Used Yamaha electric guitar with case $75.
939 Yates 384-9222

USED ELECTROHOME CLASSIC electric organ with rhythm king, finished in Italian provincial by Deilcraft Continental Home Supply, 386-2450, 851 Johnson.

RE-CONDITIONED UPRIGHT piano by Willis, Heintzman, Karn. Attractively priced. Convenient credit terms. Woodwards Mayfair, 2nd floor.

WINDOW SPECIAL
Farfiso 2 manual electric organ, like new condition, only $395 including bench. Gleeson Music, 707 Fort, 388-9632.

CLOSED SUMMER HOLIDAY
Re-open Aug. 14
Conn Organs
REGINALD STONE
1517 Quadra 383-0239

ORGAN ENTERTAINMENT FOR ALL. FARFISA FROM $699, ACETONE FROM $949, BALDWIN FROM $1,055. BERNIE PORTER MUSIC, 725 CALEDONIA 382-9542.

NELSON'S MUSIC CENTRE
Sales - Service - Instruction
1320 Broad St. 385-9728

YAMAHA PIANOS "THE CHOICE of Professionals"
YAMAHA MUSIC CENTRE
707 FORT 384-9131

AQUARIUS MUSIC CENTRE
(formerly Pro—Drum)
Sales — Service — Lessons
386-9922 893 Esquimalt Rd.

VICTORIA SOUND CENTRE
Traynor Signature amp, $295. Martin D28 with case, like new, $425.
1315 Government Street 385-4842

GUITAR, $200, ALVAREZ STEEL string. 1 year old. Good condition. $80 or nearest offer. 383-2684.

PIANO TUNER AND TECHnician, $12.50. 385-2524.
H. WILLIAMS

REGENT BASS GUITAR AND Regent bass amp. Kenora electric guitar. Offers. 592-7721.

DUAL 8 STEEL GUIT. $199.
SOFT SOUNDS MUSIC
2031 Oak Bay 598-1524

2 PICKUP HOLLOW BODY GUItars and fender amplifier, like new, $150 478-7639.

MARTIN GUITAR, WITH CASE, near-new. $450 or nearest offer. 478-6367.

FG112 YAMAHA GUITAR, USED 3 months, slightly scratched, $60, 383-4764 or 479-7222 ask for Nancy.

ROSEWOOD SONOR DRUMS. 656-5159 before 12 noon and after 5.

HOLLOW BODY BASE GUITAR, $75. 479-1859.

PIANO TUNER — TECHNICIAN
NORMAN DUCKWORTH, 383-3083.

CLARINET, EXCELLENT CONDItion. 382-5939.

RUMPUS ROOM PIANO, $200. Phone 478-1942 after 1.

77 MOTORCYCLES

FREDERICK MOTORS
One block south of Bay
Between Douglas and
Government Streets at
616 Queens Ave. 383-0823

YOU

77 MOTORCYCLES

P—E—A—R—S—O—N
World of Pleasure
MOTORCYCLE DIVISION

Now for 1972
B.C.'s LARGEST
H—O—N—D—A
Dealer

In one year Pearson's have grown from a small "few" motorcycle sales store to become a vast merchandising complex—2nd to none in fact.
B.C.'s Largest Dealer

H—O—N—D—A
—only at Pearson's—
Will you see row upon row of gleaming models of Hondas, every color by the score and of course every model, almost by the dozens

H—O—N—D—A
OUTSELLS THE WORLD
5 to 1
Pearson's does even better

There has to be a reason.

H—O—N—D—A
From Pearson's
GUARANTEED FOR 1 YEAR

EVERY TRADE WELCOMED

EASY INSTANT CREDIT
Bank terms available
Every budget consideration

NO ONE
UNDERSELLS — OUT TRADES
PEARSON'S

2—3—8
BRAND NEW
MOTORCYCLES
To choose from

Of course
PEARSON SELLS FOR LESS

H—O—N—D—A
The Greatest Machine!
P—E—A—R—S—O—N
the Greatest Dealer!

Be Truly
HONDA—HAPPY

P—E—A—R—S—O—N
World of Pleasure
386-8424 — 382-2222

46 USED
HONDA TRADES
a few examples

68 HONDA 125 Reg. $250 Today $195
72 HONDA CT70 Reg. $400 Today $345
68 YAMAHA 180 Reg. $450 Today $375
68 NORTON 750 Reg. $500 Today $425
71 KAWASAKI 250 Reg. $700 Today $595
70 YAMAHA 360 Reg. $800 Today $695
71 NORTON 750 Reg. $1400 Today $1195

H—O—N—D—A
B.C.'s Largest Dealer

N—O—R—T—O—N
Island's Exclusive Dealer

M—O—T—O G—U—Z—Z—I
Island's Exclusive Dealer

P—E—A—R—S—O—N
"World of Pleasure"
MOTORCYCLE DIVISION
3388 Douglas — 382-2222, 386-8424
9 to 9 — Sat. 'til 6
"Next to Red Lion"

SUPER SAVINGS
ON
KAWASAKI
SUPER BIKES

90 cc was $449	now $389
100 cc was $579	now $489
125 cc was $745	now $599
175 cc was $875	now $699
250 cc was $1059	now $849
350 cc was $1159	now $949

ALL BIKES COMPLETE WITH
6 MONTH WARRANTY
AT
KAWASAKI CITY
3220 DOUGLAS 383-9525

TRADE YOUR MOTORCYCLE
ON A CAR!
Call LEA WALLE
NATIONAL MOTORS
384-8174

MOTORCYCLES IN STOCK
1969 350 cc HONDA
1969 250 cc YAMAHA
Bank Terms Available

MINIBIKES
All sizes — all prices
We stock clutches, jackshafts, sprockets, controls, etc. etc.
VIC. LAWNMOWER HOSPITAL
834 Johnson 386-8338

1971 HONDA 350 SL. 375 Miles. Unmarked. $888 firm. 478-7109

1971 650 YAMAHA. EXCELLENT condition with matching chrome sisy bar, $1250 firm. Phone 246-3513.

'68 YAMAHA 350 STREET, stock, perfect condition, new brakes and clutch $500, 383-7620 or 382-3177.

1972 HONDA CB 500, 2,000 MILES, on warranty, immaculate, $895 or trade for car. 385-6995.

MUST SELL 1971 SUZUKI 90. Asking $380. Phone 388-9662 after 5 p.m.

1971 HONDA CB 350, EXCELLENT shape, immaculate condition. $895. 383-5053.

SACRIFICE 1971 KAWASAKI 100 cc Centurion, good dirt bike. 18½ h.p., $275. 386-7961.

'70 HODAKA 100 CC FACTORY MX. Excellent condition. Reed valve. 385-6581.

1971 NORTON 750, 2 HELMETS, numerous tools, $1050. Offers. 479-1166.

'70 HONDA CB 175, LOW MILEAGE, excellent condition. Extras, $450. 384-1227 after 6 p.m.

MONTESA — BULTACO
Victoria MOTORCYCLE Sales
382-7905 1551 Pear St.

1971 MONTESA COPPRA 125 C.C., completely rebuilt. Phone after 6. 746-6091.

1969 HONDA 175, CLEAN, TESTED, helmet. $350. Haldin Motors. 384-6713.

'70 750 NORTON MACHLESS. Sell for cash or trade for car. 386-7009.

'68 YAMAHA 250 CC, ELECTRIC start, road, $400. 388-9571 after 5 p.m.

1970 BULTACO STREET, PIRELLI tires, aluminum wheel, 250 cc, good shape, $450. 386-8317.

WANTED: ONE '71 OR '72 Triumph Bonneville or Tiger muffler. 382-1811.

KAWASAKI 125 CC, PERFECT condition, leaving town. 385-9048 6 to 7 p.m.

'72 SUZUKI ROVER, NEW CONDITION, 230 miles. 478-6226 after 6 p.m.

1958 CHOPPED HARLEY 74, $2,000. 658-5163.

1971 350 SUZUKI, GREAT SHAPE. Offers. 598-1836.

MUST SELL NEW 450 HONDA, 1100 miles, offers, 384-1217.

1969 HARLEY, 900 CC, $1500. 598-2984.

1970 BSA 441 C.C. $500 OR BEST offer. 592-0670.

'66 250 SUZUKI HUSTLER, GOOD condition, $275. Phone 383-7523.

'65 STEP-THROUGH HONDA 55, good condition, $125. 384-9498.

'71 450 HONDA. 6200 MILES. $950. 479-2001.

FOR SALE, '68 BSA 500 ROYAL Star, extended front end. 385-6565.

HONDA 300, TESTED, IMMACULATE. $350. 477-1714.

T25 BSA EXCELLENT CONDITION, $135. 652-3170.

78 BICYCLES

ROYAL OAK SPORTING GOODS
10-speed bikes for
Everyone — Large,
Medium, Small.
Peugeot, Raleigh, Gitane,
OMC, Apollo, Monshee,
Juenet, Bottechia.
Complete after sales
service and repairs.
No down payment O.A.C.
Royal Oak Shopping Centre

BRENTWOOD CYCLE
Peugeot, Raleigh, Apollo. Adult trikes. Quality used bikes. First class repairs. W. Van Deventer, 7182 West Saanich Road, 652-3212.

10-SPEEDS

	Dn.	Mo.
Eliminator	79.95	$10 $4
Ladies Eliminator	$84.95	$10 $5
Firebird	$89.95	$10 $5
Monshee	$103.95	$10 $5
Monshee Deluxe	$109.95	$10 $5
Gitane	$125.00	$10 $6
Gitane De Luxe	$135.00	$15 $6
Gitane S.S.	$149.95	$15 $7

—Also agents for CRESCENT, FALCON, PHILLIPS, BOTTECHIA and OTHERS
3, 5, 10-SPEEDS

—1-Year warranty on all bikes

—All terms O.A.C. up to 2 years on balance.

—Over 500 bikes to choose from
at
MULLINS MARINE SALES LTD.
925 Yates St. 382-1928

Over 400 PEUGEOTS in stock
Over 400 APOLLOS and RALEIGHS
Full line of accessories
Parts and tires
Best terms possible
TRADES WELCOME
RUSS HAY BICYCLE SHOP
2542 Government 384-4722

GORDON'S SPORTING GOODS
382-5815 1030 Hillside
One of Vancouver Island's largest stock and selection of 10-speed, 5-sp., 3-sp. and standard bikes — all makes, sizes and colours. Assortment of used 10-speeds. Open Friday 'till 9.
TERMS AVAILABLE — TRADES WELCOME

ROBINSON'S

APOLLO — Ladies' and Gent's 10-speeds.
PEUGEOT — 3 models to choose from.
RALEIGH — 3 and 5 speeds — folding twenty.

1307 Broad 385-3429
Serving Van. Island for 43 years

BICYCLE SERVICING AND SALES
SAME DAY SERVICING
PREMIER SPORTS AND CYCLES
1532 FAIRFIELD ROAD
382-3522

PEUGEOT "RECORD DU Monde" 10-speed with hill climbing, high step main sprocket, special tubing and quick release hubs. 592-0345.

FOR SALE, 27" GRAND PRIX. Like new. $120 firm. Phone anytime. 598-5798.

10 SPEED ELIMINATOR, GOOD condition, must go, $65. Phone 477-2720.

2—10-SPEEDS. SUN 22½,, $100; Carlton 22½, $115. Good condition. 1 CCM girl's bike, $20. 477-8994.

MERCIER TOURING BIKE, 15-speed, good condition, $125 or offers. Evenings 5-7 p.m. 592-9659.

10-SPEED, REPAINTED, NEEDS minor adjustments, $40. 385-9048 6 to 7 p.m.

PURPLE IVERSON 10-SPEED. Excellent condition. 385-9802.

GIRL'S 26" BIKE, LIKE NEW. $28. 2710 Shelbourne.

LADY'S 10-SPEED 18" APOLLO, one week old, $95. 384-8506.

10 SPEED PEUGEOT, EXCELLENT condition. 477-2722.

80 BOATS AND MARINE

M M M M M M M M M M

MERCURY MARINE

FIBERFORM BOATS
10' to 28'

VICTORIA'S LARGEST DISPLAY OF TRI-HULLS

14' FIBERFORM, foam flotation, mechanical steering, convertible top, 1972 40 h.p. Merc and controls, 900 lb. Roadrunner trailer.
READY TO GO $2,188

16' FIBERFORM "TYEE", foam flotation, mechanical steering, 15 ga. gas tank, convertible camper top, 1972 50 h.p. Merc. and controls, 1,200 lb. Roadrunner trailer.
READY TO GO $2,995

18½ FIBERFORM "BEACHCOMBER", foam flotation, conv't camper top, 140 h.p. Mercruiser, plus many extras. DEMO BOAT.
READY TO GO $5488

'OPEN' Friday Night
'TIL 9 P.M.

WE SERVICE WHAT WE SELL

MERC. OUTBOARDS
4 H.P. TO 140 H.P.

MERCURY MARINE
SALES and SERVICE
Cloverdale and Oak
385-1457

M M M M M M M M M M

BUYING?
SELLING?
Or just looking

MARINA PARK
YACHT SALES LTD.

BARGAIN
17' Double Eagle, full nautelex camper top, sleeper seats, compass, speedo, 85 h.p. Evinrude, approx. 70 hrs. Tilt trailer. Package new in '71. Excellent condition, $3495.
Marina Park, Sidney
656-4222

YACHT BROKERS
VAN ISLE MARINA
Navigational charts and nautical publications for all Vancouver Island.
656-1138 Sidney, B.C.

TABUR YAK 10'6" SEMI-CAT, foam filled hull and fail kit, 96 sq. ft. As lifeboat and-or sail dinghy. Evenings 598-1342. $700.

THORNES 13' ALUMINUM BOAT, trailer, six h.p. '69 Johnson C.W. rod-holders and bearing buddies. $475. 477-5542.

14-FT. FIBREGLASS CANOE, 1½ years old, excellent condition. $90. Paddles and life jacket included. 384-2689.

MUST SELL HARDLY USED 1968 Merc. 9.8 with tank for $240 or best offer. Try it to be sure. Phone 383-5623 before 5 p.m.

SACRIFICE FOR QUICK SALE. New 2-seater hovercraft. Made in England. Complete with trailer. $4,200 or nearest offer. 592-4291.

INTERNATIONAL 14, COMPLETE with dacron sails, Seagull outboard and oars. $500. 592-6923.

12' SPEED BOAT, CONTROLS, steering, 30 h.p. Merc. Lots of fun. 656-3053.

WANTED, 80 AND 20 H.P. MERCURY outboards. 1964 and newer. 383-5373.

12 FT. ALUMINUM BOAT, 7½ h.p. Evinrude and accessories. $250 or near offer. 478-7054.

17' 6" SANGSTERCRAFT, DEEP-V, 110 Volvo I-O, with trailer. 384-2356.

17½' PLYWOOD CABIN BOAT with marine toilet, 65 h.p. electric start Merc (1968). 479-2615.

LEAVING MUST SELL IMMEDIATELY, 29' cruiser, good running condition, $950. 384-2990.

18' SLOOP, 3½ H.P. EVINRUDE, new mast, Dacrons incl. Genoa. $850. 477-6409.

PRIVATE, 27' CHRIS CRAFT, fully equipped. Phone David Murphy, 384-7041.

TRY YOUR OFFER, 23' CUB sloop, sound condition, many extras. Private sale. 656-4331.

P—E—A—R—S—O—N
World of Pleasure
MARINE DIVISION

Adds the Great
R—E—I—N—E—L—L
AMERICA'S NO. 1 BOAT
as an exclusive

We only have 3 in stock at the present, but we'll soon have the complete
1—9—7—3
Reinell line-up from
— 15 to 26 ft. —

They'll include
J—E—T—S I—O—S
OUTBOARDS
S—P—E—C—I—A—L
on brand new
C—O—B—R—A—S
I—O—S — outboards — Jets
15' runabout — 16' Family
16' super — 17' Bowrider
18' Family — 18 XL Jet
19' Hardtop — 22 Explorer
— There's a choice —
— We need the room —

All models of the great
C—H—R—Y—S—L—E—R
— PRICED TO SELL —
We have customers waiting for good used outboards and will go all the way to have you cruising with Chrysler at the smallest cost to you possible.

P—R—I—N—C—E—C—R—A—F—T
ALUMINUM CARTOP
They're the finest product fisherman boat-motor package.

ALL TRADES WELCOMED

EASY INSTANT CREDIT
Bank Terms Available
Every budget consideration

P—E—A—R—S—O—N
"World of Pleasure"
MARINE DIVISION
3388 Douglas — 382-2222 — 386-8424
9 to 9 — Sat. 'til 6
"Next to Red Lion"

GIBSON POWERCRAFT CENTRE LTD.

THE BEST OF TRADED UNITS

16-ft. O.M.C. GULLWING runabout c-w the TOUGH 85-hp BEARCAT, controls, and 1500-lb. TRAILER to match $3495

15½-ft. SANGSTERCRAFT, short widewing, c-w 85-hp JOHNSON '69 model, controls and 1000-lb. TRAILER $2495

15½-ft. GLASCRAFT, short sidewing, c-w 60 hp JOHNSON '70 model, controls and 1000-lb. TRAILER $2495

14-ft. SANGSTERCRAFT runabout c-w 45-hp. CHRYSLER '68 electric $695

13-ft. PLYWOOD runabout, fibreglassed, c-w 50-hp Mercury '62 model $495

SHIPMENT OF
ALUMINUM BOATS
COMING

11-ft. Canoe	$165
9-ft. Scamper model	$195
12-ft. Car top model	$265
12-ft. Seasprite model	$295
14-ft. Sportsman	$395
14-ft. Camper	$435

"It's the service that sets us apart"
382-8291
2520 Gov't. (Near Bay St.)
(Formerly Coast Power Machines)

SMASHING SALE
ON
SAILBOATS

14'6" RED START Fibreglass. Made in England, very roomy cabin, sleeps 2. Fully equipped. 300 lb. keel, jib and mainsails. With trailer and sales,
WAS. $2800
NOW, ONLY $2495

13'6" VOYAGER Fiberglass. Roomy cabin, sleeps 2. Bilge keel. Ideal for safe sailing.
WAS $2695
NOW, ONLY $2395

SPEEDWAY
VOLKSWAGEN
PORSCHE

BOTH SIDES OF YATES
385-2415

NATIONAL BOAT SALES

36' SLOOP, centre cockpit, ocean-experienced, diesel auxiliary. 7 Dacron Sails, Vane self-steering and fully equipped for ocean crossing $32,750.
NATIONAL PROPERTIES LTD.
Marine Division
AND GEOFF SIMPSON
2270 Harbour Rd. Sidney, B.C.
656-3966

IMPROVING YOUR BOAT?

Fridges, freezer, sinks, plastic water tanks, pumps, toilets, dehumidifiers, interior panelling, 12 volt flourescent lights (low drain), table hardware, toilet chemicals all in stock at reasonable prices.
S. J. PEDEN LTD.
2855 Quesnel St. 386-3464

BRITISH SEAGULL OUTBOARDS
SALES — PARTS — SERVICE

3¾ h.p. Featherweight	$195
6¼ h.p. Forty Plus	$215
10 h.p. Silver Century	$280
Silver Century plus (with clutch)	$349

Long shaft models add $10
2 reconditioned models
VIC. LAWNMOWER HOSPITAL
834 Johnson 386-8338

19' MAHOGANY HARDTOP, LONG CRUISING AND FISHING RANGE. NEW MOTOR, ACCESSORIES. SOUND BOAT. OFFERS ON $1500. 384-4075 384-5827.

OAK BAY MARINE
SALES AND SERVICE

MARLIN — STARCRAFT
GREW — OMC — EVINRUDE
VOLVO — PENTA
598-3393
"THE NATURAL PLACE TO BUY"

BOSUN'S CHARTERS LTD.
Chandlery, Boat Repairs, New. For a wide range of boating needs and USED Boats, compass adjusting, navigation equipment, Yacht charters and rentals, sail and power. A mile from the Swartz Bay Ferry Terminal at 10775 MacDonald Park Rd. — Phone 656-3421. Open 8 a.m. to 8 p.m. daily.

CANOES
and
KAYAKS
Fibreglass and poly dinghies, keystone mini outboards, oars and paddles
all and more at
BOSUN'S LOCKER
580 Johnson 386-1308

HARBOUR MACHINE LTD.
Rebuilt CHRYSLER Crown, reduction gear optional.
CHRYSLER Ace. Reduction gear optional.
250 CHRYSLER, V-8, 2:5 to 1 reduction gear.
140 H.P. HERCULES JXLD motor.
31 Erie St. 383-6555

SKOOKUM SEALER
a 15' sports fishing boat of Clinker design and fibreglass construction. A fast, safe, seaworthy craft, at a reasonable price.
SKOOKUM BOATS
Pat Bay Highway, just North of Sidney, 656-3489.

TRITON
AIR-COOLED OUTBOARDS
with water-cooled exhaust

4 h.p.	SPECIAL $183.00
5.5 h.p.	SPECIAL $199.95
7.5 h.p.	SPECIAL $254.60

VIC. LAWNMOWER HOSPITAL
834 Johnson 386-8338

80 BOATS AND MARINE

ORIGIN DESIGN
BOATS
Fibreglass materials
Resin $6.40 gal.
867 Viewfield 384-7752

JOLLYBOAT, 18 FT. ONE DESIGN dinghy. Fast planing hull of Fox design. Complete inventory for racing or cruising. Well maintained. Excellent condition throughout, including trailer. 592-1065.

PEACE OF MIND
We have children's life vests, in sizes from 12 inch waists. Priced from $5.25 at
SHIP CHANDLERS (McQUADES)
1252 Wharf St. 383-1141

PELAGIC PACIFIC
FIBREGLASS MATERIALS
4 Huron St. 386-1811

16' PLYWOOD CABIN CRUISER, fiberglassed, new 18 H.P. Evinrude motor, and trailer. Must sell $950 complete or nearest offer. 3007 Pickford. 478-6565.

BOATING ACCESSORIES
"The best for less"
PRODESTO MARINE
546 Brookleigh Rd. 658-5271
N. side of Elk Lake

LORAN WITH TRANSISTORIZED power supply, $195. Guaranteed good working order.
Trans-World Electronics
1817 Douglas 385-1941

21' CRUISER, COMPLETELY RE-conditioned '66 Mercury 100 h.p. sleeps 4, new paint, carpets, curtains, upholstery, many extras. $2,00 or best offer. 477-4254.

HANDYMAN'S SPECIAL, 40' Monk modern design cruiser with 2 Chrysler engines, work required mainly superficial. Asking $22950 or close offer. Canoe Cove Marina Ltd. 656-3915. Sidney, B.C.

16' DOUBLE EAGLE HARDTOP, back curtain, 65 H.P. Mercury battery and controls, Ez-load trailer, complete for only $3425. Terms.
MULLINS MARINE SALES LTD.
925 Yates St., 382-1928, 382-4515

All make OUTBOARD REPAIRS fast and reasonable.
MULLINS MARINE SALES LTD.
925 Yates St.
Victoria, B.C. 382-1928

ESTATE SALE!
CROWN 18 sloop, F-G, fixed keel, working sail, 6 H.P. O-B, 2 years old and in good condition. $2300
656-3421

FOR SALE BY OWNER 23 FT. cabin cruiser, plywood hull 155 O.M.C. inboard-outboard. Sink, head, dinette, dinghy, good condition. $3,700. Phone 479-6798.

FIBREGLAS CARTOP WITH 5½ h.p. Evinrude and tested trailer. Only $295 complete with oars and jackets. Haldin Motors, 384-6713 anytime.

SAIL BOAT 13'4" SPINDRIFT class. Mahogany hull, dacron sails, stainless steel rigging, full buoyance, $475. Trailer extra if required. 478-5610.

GRILSE 16' SAILBOAT, 3-DACRON sails total 230 square feet, stainless rigging, excellent stability, fast in stiff breeze. Offers. 656-2402.

CHARTERS
Sailing and skippered motor cruiser. D. J. Charters, Box 2237, Sidney, B.C. 656-1511.

18' CLINKER BUILT BOAT WITH cabin and canvas top, 1971 60 h.p. Evinrude. Good condition. Phone 592-7824.

CUSTOM BOAT BUILDING, ALL kinds of repairs, fibreglassing.
JENKINS MARINE
479-2244 479-6038

RANGER SAILING YACHTS
SEASPRAY YACHT LTD.
WESTPORT MARINA, SIDNEY
658-5485

ALL BAY MARINA
656-3167 Sidney, B.C.
Dealer for Evinrude
OMC, Volvo-Penta

MARINER MARINE POWER LIMITED
Chriscraft, Universal, Owens
383-6582 21 Cadillac Ave.

26' SLOOP, IDEAL FAMILY cruising boat, sleeps 4-5, inboard engine. Ready for your holiday. $4750. 479-5629.

15' GREW FULL CONVERTIBLE top, sleeper seats, 2 tanks, 35 Merc, trailer, $1600 firm, 649 Langford.

DYNAMETAL FABRICATORS Ltd. Stainless steel pulpits, custom made accessories, tanks welding. 417 Hillside Ave. 386-3913.

22' CARVEL CABIN CRUISER, Grey Marine, 4-cylinder, 250 hours. Must sell. 383-2465.

FOR SALE 10½ CARTOP BOAT, 65 pounds, excellent condition, asking $100. 478-1539 after 6 p.m.

CANOE COVE MARINA
Yacht Brokerage
Sidney, B.C. 656-3915

REBUILT '65 JOHNSON 40 H.P. controls, tank, best offer. 10' speed boat, $35. 479-2019.

20' CABIN CRUISER, GLASS over ply, 55 Chrysler electric. A-1 condition. 479-6073.

1966 75 H.P. JOHNSON, FULLY electric, bronze speed prop, completely rebuilt. 656-2925.

11' SUNFLOWER SAIL BOAT, fully equipped, life jackets included. 384-8410.

27' SAILBOAT WITH CHARACTER, inboard Universal motor, head, sink. 478-1942 after 1.

FOR SALE 32' BOAT. SLEEPS 6. Fridge, oil stove. Motor needs work. $1950. 478-7779 after 5 p.m.

1966 WESTBEND, 9 H.P. OUTboard motor with tank, $130 477-6109.

PETE'S TENT AND AWNING, boat covers and upholstery. Call 383-8959.

SAILBOAT, 18', HAS TWO berths, sails, auxiliary motor, forced to sell, $1125. 385-6407.

16½' FIBREGLASS HULL, WITH 9.8 H.P., $250. 478-4590. No calls after 5:00 p.m.

12' MUSTANG RUNABOUT motor trailer offers. 478-2825. After 5:30 p.m.

AS NEW 16' FAMILY COBRA (still under warranty). Chrysler 45 h.p. 383-9526.

BOAT TRAILER FOR SALE, $75. 384-4803.

BOAT, MOTOR AND TRAILER, $325. Phone 656-1819 after 6.

SPORTYAK DINGHY, $95. 479-1892.

1969 40 H.P. JOHNSON. GOOD condition. 592-0149.

BOAT TRAILERS—ALL SIZES
Al's, 214 Dundas 383-8233

NEW 10' SAILBOAT, DACRON Sail, $140 or offers. 385-9831.

'69 MERCURY 9.8, OFFERS.
479-2904 or 656-4365

SEAGULL 40 PLUS, $100. PHONE 479-1130.

83 AIRCRAFT

CESSNA 150 1968 COMMUTER DE luxe, low time. 656-5111.

92 SPORTING GOODS

GUNS GUNS GUNS

16 Ithica P. $79; 12 Higgins P. $59; 12 Browning V. Auto $219; 12 Beretta O-U $225; BSA 30.06 2½x8 $199; 30-30 Marlin $114; 243 Alpine deluxe $129; 308 SAY. 4x $169; 357 Reck $99; 22 Ruger Mark I $89; 38 Special $35; 9 mm Inglis $109.

Over 400 to Choose From
ROBINSON'S
1307 Broad 385-3479

ROYAL OAK SPORTING GOODS
TROLLING OUTFITS
Rod, reel, line, lure.
$19.95—just what you need to catch Coho.
Swim fins, masks, snorkels, water skis
Royal Oak Shopping Centre

FRANK WHITE'S SCUBA SHOP
Where you have a choice of the 3 top names in diving equipment, Scubapro, AMF Voit Swimmaster, and US Divers, also the best made in Canada wet suit. 832 Fisgard.

FISHING TACKLE!
ROBINSON'S 385-3429

RAY'S SPORTS CENTRE
Complete Hockey School Supplies
1692 Douglas 385-6312

ELECTRIC EXERCYCLE, JOGger, portable sauna, slant board. 477-8609.

RIFLES AND SHOTGUNS. 939 ESquimalt Road.

92 SPORTING GOODS

AQUA-LUNG REGULATOR, spear gun, weight belt, weights, knife, Abalony iron, $85. 598-3409.

GOLF BAG, RK 500 CART, PLUS set of 11 Wright and Ditson clubs, $55. 385-2169.

93 CAMERAS, SUPPLIES AND PHOTO FINISHING

SIMPSONS-SEARS
"Camera Counter"

SEE the complete
selection of
MINOLTA SR-T101
cameras and accessories

REMEMBER OUR
SWIFTSURE-MAUI
"Photo Contest"
Get your ENTRIES
ready

ENTRY FORMS
AVAILABLE at
CAMERA COUNTER

DEADLINE FOR ENTRIES
AUG. 4th, '72

REMEMBER
YOU COULD WIN

PHONE 388-9111
Ext. 203

SPECIAL OFFER
Free
Beach Ball
With 2 Rolls
Fuji 135—36 Exp.
SLIDE FILM
at
ELECTRIC EYE
1005 Broad 386-0333
VICTORIA'S BEST

IF YOU'RE NOT AN EXPERIENCED PHOTOGRAPHER — TALK TO SOMEONE WHO IS! The staff at both VPS stores will be glad to help you get better pictures ... and our speedy processing service will get them back to you faster, for less! Color negative film processed in two days with JUMBO silk finish prints ... only $2.99 for 12 exposure roll, $4.49 for 20.
VICTORIA PHOTO SUPPLY
1015 Douglas Street 385-3458
Hillside Centre 383-8831

HASSELBLAD
Franchised Hasselblad dealer for cameras and accessories.
Best photographic values for Bolex, Braun, Daylite, Durst, Kodak, Konica, Honeywell, Mamyia, Pentax etc.
Professional films and processing.
Video Sound Craft, 3615 Shelbourne, 477-3223.

HILTON
PHOTO SUPPLIES LTD.
Trans-Canada Highway
Chemainus
Vancouver Island's Finest
Photo Supply Centre
Drawer 750 Ph. 246-3311

96 RANGES, STOVES AND FURNACES

HARVEST GOLD GIBSON 30" automatic ever-clean range, practically new, $250. 598-3171.

GAS RANGE, ALMOST NEW; wood stove. Excellent condition. Offers. 386-9309.

PENTAX H3V. EXTRA LENSES, accessories, after 5 p.m. 382-9495.

97 FURNITURE

DISPLAY FURNITURE
2-bedroom apt. of fine quality name brand furniture reduced to clear. Terms and free delivery. Call J. Snare, 386-2450. Eves. 382-6062 for appointment to view. Continental Home Supply.

Buy — Sell — Appraise
KILSHAW'S
AUCTIONEERS
1115 Fort 384-6441

PAY CASH AND SAVE
See Our Ad Under Miscellaneous
PANDORA FURNITURE LTD.
NEW AND USED FURNITURE
1050 PANDORA AVE.
383-6319

PEPPLER PECAN BEDROOM suite, large size, 2 night tables, triple dresser, cedar chest, chest of drawers, cost $1500. Best offer 477-8609.

MOVING: PEPPLER PECAN DINing suite, large size, 8 chairs, buffet, lighted hutch and server, unused. Cost $1650, best offer. Phone 477-8609.

LIGHT OAK OLDER BUFFET china cabinet, excellent condition $35 or nearest offer. 3 wooden bar stools $10 for lot. Anytime after 3 p.m. 382-8653.

LUNDS
AUCTIONEERS
WE BUY AND APPRAISE
926 Fort 386-3308

FURNITURE — CARPETS
Cleaned in your home.
For free estimates call
Ambassador Home Service 382-5532

MOVING EAST—MUST SELL 3-piece bedroom suite with Sealy box spring and mattress. 2 months old. Sacrifice — ½ price. 385-1842.

GOLD CHESTERFIELD, CHAIR; tub chair; colonial bedroom suite; lazy boy; chandeliers, etc. 385-9874.

HUB FURNITURE
Buy and sell good used furniture. 715 Johnson 384-6425

SINGLE BED, BOX SPRING AND mattress, very good condition. $50 or any reasonable offer. 592-9057.

SINGLE HOLLYWOOD BED AND 1 white kingsize padded headboard. 384-208.0

OAK WRITING DESK, $60. Maple coffee table, $40. Phone 658-8647.

CHESTERFIELD SUITE AND Lazy Boy chair, all fine condition. 658-8030.

SPANISH CHESTERFIELD suite, like new, $275. After 5 p.m. 383-7487.

BROWN BED CHESTERFIELD, A-1 condition. 592-2368, 5-7:30.

DROP LEAF DINING ROOM table, $20. Phone 383-1270.

ANTIQUE WROUGHT IRON AND brass beds. 383-9363.

TWIN BEDROOM SUITE, stereo. 598-2428.

98 TV, STEREO, RADIO SALES AND SERVICE

COLOR TV
Rent or rent to own
$16 MONTHLY AND UP
ZENITH
FLEETWOOD
HITACHI
PANASONIC
PHILCO FORD

Immediate City Wide Delivery

CALL NOW, 385-2435
24-hour phone service
MAIS FURNITURE
1821 COOK

SPRING CLEAN UP ON ALL 1972 models. Now you can own a 1972 Electrohome color TV for only $17 monthly or get on our rent to purchase plan on the 20" BW, TV. As low as $8 monthly. Also 25" and 26" Electrohome color TVs, available on a very low monthly basis. Clearing out all used black and white TVs as low as $25 per unit. Limited quantities. Call now, City Centre TV, 477-6971.

CAV ELECTRONICS LTD.
Marantz, Crown, Quad, AR, Bose, Thorens, Dual, Garrard, Sinclair, Shure, GTS.
758 Yates 388-6564

98 TV, STEREO, RADIO SALES AND SERVICE

RENT TO OWN
$18.89
1972 Electrohome 19" color TV. 3 years unconditional guarantee on all parts and labour, 6 years on picture tube.
WE SELL THE BEST
AND SERVICE THE REST.
Service dept. also open
CITY CENTRE TV
3970 Shelbourne 477-6971
University Heights Mall
10 a.m.-10 p.m. daily.

1973 MODELS
NOW ARRIVING
Electrohome, RCA and Zenith stereos and colour TV's.

1973 BLACK AND WHITE
CONSOLE TV'S ARE
NOW HERE.
ALL 1972
Stock at Special
Clearance Prices
KENT'S LTD.
742 Fort St. 383-7104

TV RENTALS
FROM $7.00 PER MONTH
A reliable rental service
MAIS FURNITURE
1821 Cook St. 385-2435

1973 ADMIRAL COLOR TV. They are beautiful and we offer them at very low summer prices. See them now.
ATLAS STEREO AND TV
763 Fort 385-2712

HAVE PURCHASED SIMPSONS-Sears Silvertone color TV, have for sale 23" Fleetwood console, black and white, fully reconditioned, only $60. 386-9143 after 5 p.m.

COMPONENT STEREOS
Sharp, Juliette, R.C.A.
Actron and Philips
QUADRA SERVICENTRE
3514 QUADRA 385-6422

REASONABLE GUARANTEED car radio repairs. Burnside Car Radio, 350 Burnside Road East. 385-7379.

HEADQUARTERS FOR CITIZEN band radios (C.B.) warehouse sales. Macdonald Furniture Mart, Pandora and Broad, 383-1171.

HUDSON'S TAPE CENTRE
NORESCO 60 watt package
Reg. $359.50 Sale $299.50
1543 Fort St. 382-0923

FOR SALE: 1972 MODEL PANASONIC B and W 17" portable TV. Never used. New $180. Asking $160. 479-4476.

MUST SELL IMMEDIATELY, 5-month-old cabinet stereo, oak with slate top, cost $1,100. What offers. 382-9505.

2 TV'S, 19" BLACK AND WHITE portable and 19" portable color TV. 385-5860.

25" PHILCO COLOR TV, EXcellent condition. Quick sale, $200. 478-4500.

PANASONIC MONTVALE AM-FM Multiplex system. Brand new. 592-1500 after 6 p.m.

HI FI RADIO RECORD PLAYER combination in cabinet, $80. 479-8076.

2-MONTH-OLD NORESCO AMP and speakers, dual turntable, as new; sacrifice, $450. 477-2159.

LAFAYETTE HB-23 CB WITH PA, Hy-gain antenna. $165 or best offer. 382-8460.

21 INCH TV, WORKING GOOD, $35. Can deliver. 386-0710.

23" TV, WORKING VERY GOOD. First $50. 386-0710.

99 GROCERIES, MEAT AND PRODUCE

MEAT
THAT YOU CAN EAT
IS FEATURED EVERY DAY
AT THE LOWEST PRICES
at
VICTORIA
MEAT MARKET
625 JOHNSON 383-9234

CHECK
THESE EXAMPLES:

TURKEY DRUMSTICKS	39c lb.
T-BONE STEAKS	$1.33 lb.
PRIME RIB ROASTS	89c lb.
RUMP ROASTS	$1.17 lb.
BONELESS BAR-B-Q ROASTS	$1.17 lb.
LAMB SHOULDERS SQUARE CUT	59c lb.
GROUND BEEF	67c lb.
WIENERS BULK STYLE	39c lb.
(IN 10 LB. BOXES)	37c lb.
BACON SLICED OR IN THE PIECE	59c lb.
PURE PORK SAUSAGES	69c lb.
CHUCK STEAKS	77c lb.

BE SURE
SHOP WISELY
FOR YOUR
FREEZER MEATS
DISCUSS YOUR NEEDS
WITH OUR SPECIALIST—
WE'RE STILL HOLDING
THE LINE ON PRICES.
EXAMPLE:

BEEF SIDES	65c lb.
BEEF FRONTS	59c lb.
BEEF HINDS	75c lb.
BEEF HIPS (60-70 lb. avg.)	77c lb.

Along with many interesting and attractively priced variety packs to suit every family's requirements.

PRICES EFFECTIVE
AUG. 2, 3, 4, 5
We reserve the right
to limit quantities

AL BAILEY SAYS:
Meat without some fat has little flavor—why?
Because—Tests have shown that where fat is totally absent—the distinctive flavours of Beef, Veal, Lamb and Pork are barely identifiable. I do not suggest that an over abundance of fat be considered acceptable—only that if the full, rich, natural flavor of the various types of meat is to be enjoyed—some fat is essential.

Congratulations to Mrs. Gibbs, 3142 Highview, last week's winner of our free 25-lb. freezer pack.

THE WAREHOUSE WHOLESALE Food Distributors, 47 Songhees Rd. First turn left—100 feet past Johnson St. Bridge, and Oakcrest, 3475 Quadra. Prices effective Mon., Tues., Wed. Open to the public daily, 9 a.m. to 9 p.m. Open Saturday 'til 6 p.m. We reserve the right to limit quantities. Lettuce, fresh, large, 2 heads for 25c. Fresh carrots, 3 lbs. 25c. No. 1 wieners, 49c lb. Fresh, lean pork hocks, 2 lbs. 49c. Mom's margarine, 3 lbs. 69c. Eggs, local grade A med. 49c. Nabob jelly powders, all flavours, 6 pkgs. 49c. Swing orange crystals, 5 pkgs. 69c. Heinz baby foods, 6 tins 69c. Blue Ribbon coffee, all purpose, 79c lb.

FRONT QUARTER SALE
Cut, wrapped, ready for your barbecue, low, low price 55c lb.
Sides of beef 69c lb.
SPECIAL SUMMER
Bar-B-Cue pack 50 lbs. $36.95
No waste and includes
20 lbs. chuck steaks.
ALBERTA MEAT MARKET
1811 Cook 383-3012

SUMMER SALE
Canada Choice, Canada good freezer beef, sides 72c lb., hind quarter 85c lb., front quarter 61c lb. Super Low Cost Market, 899 Esquimalt Road. 382-8196, open daily 9-9.

HARVEY'S MEATS

2719 Quadra	383-2031
Chuck steaks	89c lb.
Minced shoulder steaks	89c lb.
Potato salad	59c lb.
Red brand fronts	59c lb.

SHOP AT "THE WAREHOUSE" Wholesale Food Distributors, 47 Songhees Rd.; first turn left — 100 ft. past the Johnson St. Bridge. Open daily, 9 to 9,

105 MISCELLANEOUS WANTED

MONEY IN A HURRY
CASH LOANS on tools, guns, musical instruments, cameras and sporting goods. We BUY also WEAPONS, INSTRUMENTS, etc., for READY CASH.
BILL SCOTT'S UNIVERSAL PAWNBROKING AND AUCTION CENTRE
584 JOHNSON 383-9512
Formerly BJ Trading, 617 Johnson

SIDNEY BARGAIN HOUSE
We pay top prices for goods of all descriptions, from a handful to a house full. Furniture, tools, appliances, glassware, dishes, etc. Our specialty is antiques. 2372 Beacon Ave., Sidney. 656-3621.

KILSHAW'S
AUCTIONEERS
Buy — Sell — Appraise
1115 Fort 384-6441

THE SALVATION ARMY
Needs your re-useable clothing, furniture and household goods. "Help us to help others". Family Thrift Stores, Victoria, Sidney and Langford. For pickup 386-3295.

LUNDS
AUCTIONEERS
APPRAISE AND BUY FOR CASH
926 Fort 386-3308

FAMILY TRADING LTD.
Cash for furniture, tools, appliances, guns, etc.
731 Goldstream 478-5631
Mon. - Fri. 9 a.m. - 6 p.m.
Sun. 1-5 p.m.

WANT TO DISPOSE OF YOUR good used furniture, chesterfield, appliances, stereo, TV's etc. quickly? Call Happy Harry's, 385-4146 days or 388-9567 evenings.

IMMEDIATE CASH
We buy good used furniture, appliances, TVs, etc. BETTER-Buy, days 385-4345.

WANTED: SHALLOW WELL pump centrifugal type, slalom ski and trick skis, 6-9½ h.p. Johnson. 477-6722.

GOOD BOOKS ALWAYS BOUGHT
HAUNTED BOOKSHOP
845 Fort 382-1427

ANY OLD JEWELLERY, RINGS, old gold, watches, small boxes, etc. Bygone's, 1034 Fort, 383-8025.

GUNS OF ALL TYPES
INSTANT CASH
ROBINSON'S — 385-3429

SPOT CASH
For good furniture-appliances
ROYAL FURNITURE 388-9021

HOUSEHOLD ODDS AND ENDS, china glass kitchen ware, etc. 388-5276 or 382-8590.

FRIDGES, FREEZERS BOUGHT. 384-7813. All-Temp.

SINGER 411 SEWING MACHINE. 658-5660.

REESE EQUALIZER HITCH with sway control. 383-8082.

SQUARE DEAL BUYS
383-1221 1126 Hillside 383-1601

100 MISCELLANEOUS TO RENT

NEW IN JAMES BAY: GOLDstream Rentals, Victoria Ltd. Household and contractor tools and equipment. Cornor of Montreal and Kingston Street. Monday to Saturday, 7:30 a.m.-5:00 p.m. 385-4514.

RENT TO OWN
NEW SEWING MACHINES
Domestic and Industrial
SAWYER SEWING CENTRES
840 Fort St. 388-6228

CHEMICAL TOILETS
For special events, picnics, construction sites.. Phone ACME Septic Tank Services Ltd., 478-6953.

115 SWAPS

1965 INTERNATIONAL PICKUP, long wide box, new shocks, tires, good condition. Swap for clean car $800 value. Commercial Pizza oven, value $400 for car or? 743-2612.

VITA-SPHERE CHROME JUICE extractor, new value $150, will swap for fridge or lawnmower of similar value. 384-0786.

'69 VOLKSWAGEN CAMPER, fully equipped and immaculate, $2600. Will take pickup as part payment, and $1900 cash will handle. 383-7724.

TRADE EQUITY IN WATERfront property for ? 382-9014 or 652-2080.

1970 BSA 441 C.C. MOTORCYCLE. Value $500, trade for small car. 592-0670.

SELL OR SWAP 1963 PONTIAC station wagon, fully overhauled. 592-4816.

1932 FORD, CHEVY POWERED, swap for Dune Buggy or cash. 382-1634.

1957 RAMBLER, FOR MINI-BIKE, or offer. 592-0254.

117 ANTIQUES

KILSHAW'S
Buy for Cash
Appraise for all purposes
1115 Fort 384-6441

CASH FOR ANTIQUES AND OLD things. Bygones, 1034 Fort. 383-8025

120 GARDEN SUPPLIES

Fertilizer

WHY PAY? CHICKEN MANURE, no charge. Oaks Poultry Farm, 880 Downey Road, Sidney, 656-2488.

SIDNEY DUCK FARM, 656-6412. Duck manure, 60c bag, delivered.

Plowing, Rotovating and Cultivating

COOPER'S TRACTOR SERVICE
Gardens, yards tractor, rotovated, plowed, cultivated and levelled. Mowing. 382-9316.

CENTRAL SAANICH TRACTOR
Rotovate, plow, cult, level, etc. Loader, post holes and mowing. 652-3306.

DON'S TRACTOR SERVICE
Rotovate, plow, grass cutting, Loading and hauling. 477-3913

C. STARCK, ROTOVATING, brush and grass cut, post holes, etc., loading and hauling. 479-3157.

Seeds, Bulbs, Plants Trees, Shrubs

MAIDEN HAIR FERN. LARGE clumps, $2.50. 385-3155.

Top Soil, Rocks and Fill

REALLY GOOD TOP SOIL, CONTACT LAYRITZ NURSERIES, 384-6943

FREE FILL, DELIVERY charge only. Top soil, gravel supplies. 479-5719, 479-1582.

SAND, GRAVEL SUPPLIES, used red bricks and clay fill. O.K. Trucking Co. Ltd., 386-3414.

BEST TOP SOIL IN TOWN. $4.50 per yard. Minimum 6 yards. Also, sand and gravel. 478-6351.

A-1 CLEAN TOPSOIL.
478-3668.

125 PETS AND SUPPLIES

HOLIDAYS AHEAD?
Reserve a place in the sun for your pets, board them with Lufhan Kennels. Registered. Mrs. C. Spence, 478-5431.

LUFHAN KENNELS REG'D
Offers you quality Miniature Pinscher puppies, C.K. reg. Must be seen to be appreciated. Mrs. Spence, 478-5431.

DOGS BOARDED — AL-AN KENnels Reg'd. Second best only to the dog's own home. A. V. Andersen, Munn Road. 479-5510.

FOUR BUDGIE BIRDS AND cage, $25. Free, one cream coloured kitten, 10 weeks old. 658-8647.

2 REGISTERED MALE SAmoyed, 2 months old and 2 years old. $100, Terms or Trade? 479-6524.

BLACK MINIATURE POODLE puppies, registered, $100. Terms $25 montly. Maydon Kennels, 743-2493, Duncan.

CAIRN TERRIERS EXCLUSIVEly. Melita Kennels, Raymond at Shellegg. 479-2686.

FREE TO GOOD HOME, BLACK female kiten, 7 weeks old. Litter trained. 382-0190, after 5 p.m.

PUPS, HAPPY, HEALTHY MONgrels, smaller size varied colors to choose from. 479-1078.

BLUE-POINT SIAMESE KITtens, 7 weeks. $15 and $20. 598-5237.

FEMALE MINIATURE POODLE, 7 months old, available to good home. 479-2540.

3 ADORABLE KITTENS WANT homes, 2 males, one female. 479-1175. 3941 LaSalle Street.

125 PETS AND SUPPLIES

3 KITTENS, 2 BLACK, ONE ginger, housebroken, used to outdoors. 478-2896.

DOBERMAN
Show quality, trained 7-month male. Sacrifice — $150. 477-6700.

TRAINED 2-YEAR-OLD BEAGLE, $40. Country home or fenced lot preferred. 478-4103.

WHITE MALE SPOODLE, 7 months, reasonable to good home. 478-6756. After 5.

FLUFFY KITTENS, 7 WEEKS, house trained. 477-5566 after 6.

FEMALE PEKINESE PEDIgree, 3 years old. 598-2796.

FREE KITTENS TO GOOD homes. 383-4559.

3 DOG SHOWS
SEE COMING EVENTS

REGISTERED MALE CHIHUAhua, 1 yr. old, 478-1518.

HEATHERBELLE SCOTTISH Terrier Puppies, 479-2651.

FREE KITTENS AND CATS. Persian and Tortoiseshell. 592-9880.

5 MONTH OLD AFGHAN, MALE, champagne colour. $200. 658-5164.

KITTENS, FREE TO GOOD home, 386-1991.

127 CHICKS, POULTRY, HATCHING EGGS SUPPLIES

YOUNG TURKEYS FOR SALE, 3½ months, $4. 652-2764.

128 LIVESTOCK SUPPLIES AND EVENTS

CTR OPEN AND INTER-CLUB show will be held on Sunday, August 6th. Individual entrees will be accepted up until Friday, August 4th. Performance and games prize money. For entrees phone Bev Alexander, 478-2089.

2 RELIABLE TRAIL HORSES, 1 black gelding, 14 hands, $250; 1 older gelding, 15 hands, $150. Both suitable for children or beginners. 478-5277 or 384-5896.

MUST SELL REGISTERED thoroughbred mare, 5 years old, 16.2 hands, $350 or best offer. Phone 748-1104.

OPEN FOR BUSINESS AUGUST 4th, Mainland Tack and Feed. 5481 Hampsterley, 658-5207.

PONY SHOW RING DRIVING harness. Evenings, 27-1780 Townley.

REGISTERED ABERDEEN Angus Heifer. 16 months. $350. 479-7997.

ENGLISH SADDLE, 17" WITH leather girth, excellent condition, $90. 382-4824.

FREE CHINCHILLAS, MAKE good pets. They are not rabbits. Phone Cobble Hill 743-5076.

BEST QUALITY SECOND CUT hay. $40 ton. 652-3290.

6.8-TON METAL CHORE TIME feed bin. $325. 479-4528.

FOR SALE: LATE LAMBS AND one ram. 652-3379.

130 HEAVY EQUIPMENT AND MACHINERY

METRO TOYOTA
SIDNEY DIVISION
656-4311

1958 INTERNATIONAL
1½-Ton 14' Flatdeck
with Lift

SAVE $ AT SIDNEY
METRO TOYOTA
SIDNEY DIVISION

JOHN DEERE MOWER CONDItioner, wheel rake, 6-ton wagon. Special prices to clear. VICTORIA JEEP, Hillside at Rock Bay. 386-6511.

D7E
Late model — hydraulic angle dozer — canopy — winch. Office 385-2344, eves. 746-6433.

135 FARM IMPLEMENTS

FORD FARM AND INDUSTRIAL Equipment in Stock.

Also H and L Teeth and Grader Blades

Rolling Machinery Ltd.
610 Alpha St.

Phone 384-0541, Nites 385-8383

150 CARS FOR SALE

GARDEN CITY

"EASY FINANCING"

HUNTERS' SPECIAL
65 JEEP WAGONEER
4-Door, big six, radio, completely reconditioned. Priced to clear.

66 ROVER
2000 TC
4-Door, radio, bucket seats, 4-speed console shift. Priced to clear.

71 FIRENZA SL
2-Door sedan, radio, Grecian gold with matching interior, only 5000 miles. Priced to clear.

G G G G G G G G G G G G

71 CHEV Impala 4-Dr Ht.	$3595
71 MALIBU 2-Dr. Ht. Air	$3595
71 TOYOTA Mark II 2-dr.	$2795
71 PINTO 2-Dr. Ht.	$2195
70 SKYLARK 2-Dr. Ht.	$2995
70 FORD wagon, loaded	$3195
69 VIVA 2-dr.	$1095
68 IMPALA SS. 2-Dr. Ht.	$2195
67 CUTLASS 4-dr. Ht.	$1795
67 VOLKS fastback	$1195
66 CUTLASS Conv't	$1495
65 PARISIENNE 4-Dr. Ht.	$1195
65 MONACO 2-dr. Ht.	$1395
64 SKYLARK 2-dr. Ht.	$ 995
64 RAMBLER Classic	$ 595

G G G G G G G G G G G G

90-DAY
50-50 WARRANTY
"ON ALL CARS"

GARDEN CITY AUTO SALES
2978 Douglas 383-1931

CHANGE OF OCCUPATION forces me to sell 1971 Silver Grey Datsun 240-Z; only 22,000 miles and in perfect condition, for $3,800 or best offer. Phone 383-5623 for appointment to view.

LAST OF ITS BREED
1971 Challenger convertible, V-8, standard, very clean. Well kept. Local car. Phone 658-5639, between 5-7 p.m.

'65 VW VAN, CAMPER CONVERsion, new paint, panels, insulated, 12,000 miles on new engine, $2,100. Phone 642-5408 evenings.

1971 MAZDA 1200 COUPE: HOPing for someone to take over payments. And also 1960 Chev. convertible. 477-5983 evenings.

1961 850 AUSTIN MINI, IDEAL for student. Good condition. $375, or best offer. 478-5837, after 5:30 p.m.

'64 CHRYSLER WINDSOR, 2-door hardtop, all power, excellent condition, 65,000 miles. 656-4546.

'66 FORD CUSTOM, 4-DOOR, P.S., P.B., radio, V-8 automatic, 656-3214, 1 p.m. to 4 p.m. 656-5136, 6 p.m. to 9 p.m.

'69 DODGE SWINGER, LOW mileage, excellent condition. 385-2063.

'67 COUGAR AUTOMATIC, power steering, 2-door hardtop, low mileage. 477-8994.

FANTASTIC BUY, 1967 METEOR Montclair, 428 cu. in., very clean, excellent family car, $1,250. 385-1585.

1965 METEOR, 8 CYLINDER, AUtomatic, very good condition, $795. 385-1585.

1964 FORD STATION WAGON, V-8, automatic, very good condition, $425. 385-1585.

1964 CHEV STATION WAGON, 6 cylinder standard, very good condition. $450. 385-1585.

'66 VOLKSWAGEN DELUXE, EXcellent condition, $1,150. 384-5546 or 383-6068.

'67 COMET GT.
382-5581

150 CARS FOR SALE

SSSSSSSSSSSSSSSSSSSSSS
&
HHHHHHHHHHHHHHHHHH

SUMMER
SPECIAL BUYS
AT
SAUNDERS & HITCHMAN

'67 TOYOTA Corona, top condition $1195

'67 TOYOTA Crown 4-door sedan, a really nice one $1195

'65 VOLKSWAGEN CAMPER VAN, new motor $895

'69 VOLKSWAGEN CAMPER VAN, Westphalia model, new car condition $3495

'70 MGB GT Special wheels, 2-door hardtop, only 18,000 miles $3195

'72 TOYOTA Celica $3095

'64 VAUXHALL Viva $595

'66 ENVOY 4-door sedan $745

'63 ENVOY sedan, low mileage $495

'60 MORRIS station wagon $495

'63 CHEVY II station wagon $750

'68 AUSTIN station wagon, 1 owner $1195

'66 VOLKSWAGEN Beetle $895

Many more now at
YOUR TOYOTA DEALER
SAUNDERS & HITCHMAN
2040 Cadboro Bay Rd. at Foul Bay Rd., Oak Bay
592-2471

SSSSSSSSSSSSSSSSSSSSSS
&
HHHHHHHHHHHHHHHHHH

— HORWOOD MAZDA —

SERVING VICTORIANS
FOR OVER
30 YEARS

71 MAZDA R100, 10,000 mi.	$2295
70 MUSTANG fastback V-8, A.T.	$2995
69 MGB roadster.	$2295
65 FALCON sedan. A.T.	$ 895
71 TOYOTA wgn. 4-spd.	$1995
68 PONTIAC 2 plus 2 H.T.	$2195
68 FIREBIRD H.T., V-8, P.S., P.B.	$2595
70 LE MANS wgn. A.T.	$3195
72 MAZDA 1600 sp. Cpe.	$2495
71 FORD V-8, P.U. 4-spd.	$2995
71 CORTINA 4-dr wgn. A.T.	$2395
69 TOYOTA sprinter 4-spd.	$1545
65 IMPALA 4-dr. H.T.	$1295
65 MGB roadster	$1095
71 DATSUN 510 sedan	$2095

SPECIALS

62 CHEVS. W. At.	$395
64 PONTIAC Ht.	$495
63 OLDS 4-Dr. Ht.	$395
59 CHEV 2-Dr. V-8, At.	$395
61 VOLKSWAGEN	$495
61 SKYLARK	$395
64 VIVA	$495
63 VOLKSWAGEN 1500	$645

Open 'til 9 p.m.
—HORWOOD MAZDA—
385-1451

—2 LOCATIONS—
Johnson and Blanshard
and Pandora Ave.
(Across from Hydro)

XXXXXXXXXXXXXXXXXX
RM RM RM RM RM RM
XXXXXXXXXXXXXXXXXX

We Do Sell For Less!

'66 FALCON, Auto.	$977
'65 PLYMOUTH, Auto.	$777
'67 REBEL, Auto.	$1277
'68 REBEL Hardtop	$1277
'67 RAMBLER Wagon	$877
'66 FORD, Std. 6	$877

We Do Sell For Less!

REG MIDGLEY'S
AMERICAN MOTORS
736 Cloverdale 385-8756

XXXXXXXXXXXXXXXXXX
RM RM RM RM RM RM
XXXXXXXXXXXXXXXXXX

J. C. MOTORS LTD.

'70 TOYOTA Corona, auto.	$1995
'69 RIVIERA loaded, air.	$3695
'69 CHEV. Impala Ht. V-8 At.	$2395
'69 VOLKS. Beetle at.	$1595
'69 VAUXHALL Viva	$ 995
'68 FORD Ht., V-8, at.	$2095
'68 AUSTIN 1100	$1095
'67 MG Roadster	$1495
'66 CHEV. Ht. V-8, At.	$1095
'66 VALIANT Sedan 6, At.	$1095
'66 AUSTIN 1800 Sedan	$ 795
'66 COMET convert. V-8, at	$1095
'65 ROVER 2000	$ 995
'65 METEOR wagon, V-8, at.	$1095
'64 METEOR V-8 Standard	$695
'63 CORVAIR 4-speed	$ 495

837 YATES 384-0921

STOP STOP
Tired of paying high interest, sitting in loan Co. offices for hours, red tape, etc. Shop for your next car at PALM MOTORS LTD., 854 Pandora.
Instant "no-red-tape" credit.
NO INTEREST CHARGED
BUY HERE PAY HERE

SPECIALS

67 PLYMOUTH, Auto.	$701
65 DODGE Polara	$751
64 RAMBLER	$351
64 FORD	$199
66 CORVAIR	$633
62 FORD	$149

Palm Motors Ltd., 854 Pandora

'71 G.T.O., loaded; '72 VOLKSWAGEN CAMPER; '72 HONDA 4; '70 FORD Galaxie; '70 TOYOTA Mark III; '69 CHEV. Longhorn; '69 CHEV. ¾-ton pickup; '67 REBEL SSE; '67 FALCON 2-dr.; '66 MUSTANG, V-8, a.t.; '65 PARISIENNE 2-dr. Ht.; '62 CHEV. wagon; MOTORCYCLES and CARS IN TRADE.
LES BLOW'S
(British Motors)
2940 Douglas Street
Phone 384-7843

IMMACULATE ERMINE WHITE 1965 Chevy II Nova SS, hardtop, 4-speed, 4.10 gears, power brakes, highly modified 327. $2,000 in parts in engine alone, 6000 miles on engine since built, modification and accessories too numerous to list, $2,300. 388-4709 evenings after 6.

FOR SALE, 1965 PARISIENNE convertible, P.S., P.B., good condition. Tested until July, 1973. Asking $795. 382-3915

MOVING MUST SELL, 1971 Super Beetle, radio, excellent condition 598-5330.

'65 DODGE, GOOD CONDITION, $400. Between 6 and 7. 479-4037.

150 CARS FOR SALE

CORNELL
"CHEVROLET
COUNTRY"

"PUTTING YOU FIRST
KEEPS US FIRST"

BUYER BENEFITS!!
—Free exchange privilege
—2-year written warranty with every car
—Take it to your favorite mechanic
—All cars Gov't tested
—100% financing

CORNELL CHEV-OLDS
3050 DOUGLAS STREET
(Opp. Mayfair)
385-5777 — 'til 9 p.m.

SSSSSSSSSSSS
S S
S SPEEDWAY S
S VOLKSWAGEN S
S PORSCHE S
S S
SSSSSSSSSSSS

1971 VW 411 station wagon, Low miles, remainder of 2-year, 24,000-mile warranty. Fuel injected, Michelin X tires $3295

1971 FIRENZA SL station wagon. Automatic transmission, de luxe roof rack $2195

1967 VW station wagon, very low miles. Extremely clean, radio, one owner $1495

FOR 19 YEARS
UNDER THE REVOLVING
VOLKSWAGENS

BOTH SIDES OF YATES
385-2415

150 CARS FOR SALE

N
N—N
N——N
N———N
N————N
N———68———N
N——————N
N— YEARS SERVING —N
N——————N
N — VICTORIA — N
N————N
N———N
N——N
N—N
N

NATIONAL
CHRYSLER-DODGE
DODGE TRUCKS

65 AMBASSADOR, V-8, A.T., P.S., P.B., radio $795

63 PONTIAC 2-dr. HT. Bucket seats $595

58 ZODIAC. Clean transportation $295

59 CADILLAC 4-DR. HT. Excellent dondition $695

65 PONTIAC 4-DR. HT. V-8 AT. PS. PB. Tested $695

BOTH SIDES OF THE
800 BLOCK YATES ST.
384-8174

XXXXXXXXXXXXXXXXXX
X X
X CORTINA CAR X
X CENTRE X
X X
XXXXXXXXXXXXXXXXXX

BUY WITH
CONFIDENCE

71 VOLKSWAGEN $1795

64 AUSTIN Cambridge, beautiful condition. $795

69 AUSTIN America $1395

68 CORTINA G.T. 4 dr. $1295

64 RENAULT $595

69 DATSUN 1600 4-door sedan $1195

If you are not completely satisfied with your purchase, your money will be cheerfully refunded in 7 days.

CORTINA CAR CENTRE
(Div. of Peter Pollen Ford)
Yates at Quadra 384-5555

BRIAN HOLLEY FIAT
BRIAN HOLLEY FIAT
BRIAN HOLLEY VIAT
BRIAN HOLLEY FIAT
BRIAN HOLLEY FIAT
BRIAN HOLLEY FIAT
BRIAN HOLLEY FIAT
BRIAN HOLLEY FIAT
BRIAN HOLLEY FIAT
BRIAN HOLLEY FIAT
BRIAN HOLLEY FIAT
BRIAN HOLLEY FIAT
BRIAN HOLLEY FIAT
BRIAN HOLLEY FIAT
BRIAN HOLLEY FIAT
BRIAN HOLLEY FIAT
BRIAN HOLLEY FIAT
BRIAN HOLLEY FIAT
BRIAN HOLLEY FIAT

1968 FIREBIRD H.O.
2-door, H.T., 350 cu. in. V-8, console shift automatic, power steering, power brakes, custom radio. A premium one-owner car. Just Gov't tested. Buy this beautiful car for the low price of:

ONLY $2,595

BRIAN HOLLEY FIAT
3319 Douglas at Cloverdale,
Phone 384-1161

THREE
POINT
MOTORS

'72 MAZDA R100 Coupe. Radio, 8000 miles $2395

'71 VW FASTBACK, stereo tape player $2595

'71 MAZDA 1200 S-W $1795

'68 VAUXHALL VIVA, Auto. $1050

THREE POINT MOTORS
Government at Hillside
385-6737

THREE
ONE-OWNER
HARD TO GET MODELS
1—1969 BEAUMONT Custom Sedan. V-8, automatic, radio and power steering. Only 30,000 miles.
PRICE $2595

2—1967 BUICK SKYLARK 2-door hardtop, with bucket seats. Power equipped. Only 36,000 miles. PRICE $1995

3—1966 BUICK Special 2-door Club Coupe. Power equipped.
PRICE $1595

PHONE CHARLIE PETERSON
EMPRESS PONTIAC BUICK GMC
382-7121 Or Res. 592-0458

382-5455
1966 V.W. Beetle; 1964 Chev Station Wagon, V-8, standard transmission; 1970 Renault R-10, 4-speed with radio.
T AND T AUTO
A better place to buy a better car.
481 Burnside Road East. 382-5455.

1971 DART SWINGER SPECIAL, 340, Hurst 4-speed, headers, positraction. Radio and tape. Will consider small trade. 386-8570.

1968, 1 TON INTERNATIONAL long box, V-8 automatic. Must go this weekend. 320 Bessborough Avenue.

1969 DATSUN 1600 SPORTS CONvertible. Must sell, what offers. 477-4249.

150 CARS FOR SALE

XXXXXXXXXXXXXXXXXX
X X
X PETER POLLEN X
X FORD X
X X
XXXXXXXXXXXXXXXXXX
XXXXXXXXXXXXXX
XXXXXXXXXXX
XXXXXXXX
XXXXX
XXX
X

OVER 75 UNITS
TO CHOOSE FROM

1972 BARRACUDA 2-door hardtop, V-8, automatic transmission, power equipped. Finished in powder blue with white striping. Only 8,000 miles $3495

1970 LTD BROUGHAM 4-door hardtop, fully power equipped with only 14,000 miles. Color—black with gold interior. $3695

1969 DODGE MONACO 2-door hardtop, buckets, vinyl roof, automatic transmission, power equipped $2595

1969 PLYMOUTH Roadrunner 383 V-8 automatic transmission. Bronze metallic with vinyl roof $2595

1969 METEOR Rideau Station Wagon. Fully power equipped $2895

1968 PLYMOUTH Sedan, 6 cylinder, automatic transmission, Excellent family car $1495

1967 VIVA. Outstanding value with only 21,000 miles $1095

1967 FORD Fairlane Convertible, V-8 automatic transmission, console, buckets $1695

1967 FORD 2 door sedan, 6 cylinder, standard transmission, economical family unit $1095

1966 FAIRLANE 4-door sedan. V-8, automatic, power steering. Beautiful condition $1695

1966 PONTIAC 2-door hardtop. Fully power equipped $1395

1965 RAMBLER V-8, automatic transmission, radio. This car has been extremely well cared for and is in showroom condition. $1195

1964 RAMBLER 2-door hardtop, 6 standard, radio $795

1964 OLDS F85. Fully power equipped, excellent throughout $ 795

BUY WITH
CONFIDENCE

ALL SOLD WITH
7-DAY
MONEY BACK
GUARANTEE!

PETER POLLEN
FORD
1060 Yates St. — 384-1144

1968 VOLKSWAGON, 1500 CC, DEluxe. Well maintained and clean. 49,000 miles. Have 2 cars, must sell. Best offer over $1100. Phone 598-3406 after 6 p.m.

SACRIFICE
'66 Parisienne 2-door hardtop, V-8, automatic. 56,000 miles. Radio, power steering and brakes. Just tested. First $950. 385-5854.

MUST BE SEEN, 1969 DODGE Super Bee, 383, 4-speed, new Mags on 160 tires, new carpet, air shocks, headers, dual point ignition. 383-0666.

'71 FORD-CAPRI 2000, V-4, METallic gold, black vinyl roof, radio, tachometer, 4-speed, fog lamps, radial tires. European-Canadian equipped, 383-9415.

1966 CHEVELLE 2-DOOR HARDtop, buckets, console, V-8, automatic. Can be seen at 3978 Carey Road.

OWNER LEFT TOWN, MUST sell '64 Rambler, V-6. Good condition. P.S., P.B., $450 or nearest offer 385-0595 after 5.

1961 PONTIAC, 4-DOOR, V-8, AUtomatic, power steering, power brakes. Brand new tires. Tested, $250 or best offer. 386-7215.

MUST SELL, '65 FORD CONvertible automatic, radio, power steering, brakes, new tires, tested. $795. 385-2518.

'69 MACH 1
382-9014 or 652-2080

1963 METEOR V-8, AUTO., radio, 62,000 miles, $595. Cadboro Bay Service. 477-2102.

'65 PONTIAC PARISIENNE CONvert. p.s., p.b., electric windows, automatic, V-8, tested. 656-2879.

1965 VOLKSWAGEN DE LUXE, gas heater, will take trade. 592-9246.

GREAT BUY, 1968 FORD GALAXie, 21,000 miles, fully equipped, make offer. 479-3401.

'69 CHEVELLE 350 AUTOMATIC, AM-FM and SW radio, excellent, $2100. 656-4984.

1970 VAUXHALL VIVA. STANdard. 20,000 miles. $1,150. 383-5719 after 4.

'70 TOYOTA COROLLA CLEAN, tested, good running order, new tires, $1400 or best offer. 384-3774.

1967 FIREBIRD 400, TAPE, radio, tach, tuned, tested, power acc., automatic. 477-5474.

150 CARS FOR SALE

McCALLUM MOTORS
— DATSUN — VOLVO —

YATES AT COOK
386-6168

WE PRICE OUR CARS

1968 CHEVELLE 2-door hardtop. One owner, 6-cylinder, automatic transmission. Only 35,000 miles. $1895

1969 CAMARO convertible, V-8, automatic, radio. New tires all around $2495

1971 GREMLIN, 6-cylinder, automatic. Hard to find model. $2295

WE INVITE COMPARISON

1968 CAMARO 2-door hardtop, automatic, power steering and brakes, radio. Tape deck, vinyl roof, mag wheels, radial tires $2495

ON THE SPOT
FINANCING

1969 MAZDA station wagon, 4-door, radio. A great family unit $1795

WE DYNO-CHECK
LATE MODELS

1971 VEGA hatchback, radio. Very clean, one owner. $2295

ALL CARS GOV'T
TESTED

McCALLUM MOTORS
DATSUN — VOLVO

COLWOOD CAR LOT
at
COLWOOD CORNERS
478-5622

— OPENING SPECIALS —

1962 RAMBLER, great transportation. City tested.
OPENING SPECIAL
$295

1967 CHEVROLET station wagon, 6-cylinder, standard transmission, radio.
OPENING SPECIAL
$1195

1971 DATSUN pickup with factory-built camper. Sleeps 4.
OPENING SPECIAL
$2895

1972 DATSUN demonstrator. Under 5000 miles. Radio, side mouldings, disc brakes.
OPENING SPECIAL
$2595

1972 VOLVO demonstrator, 4-door sedan, 4-speeed, bucket seats, disc brakes, radio.
SAVE $500

1968 FORD ½-ton pickup. V-8, 3-speed. Wide box, good condition.
OPENING SPECIAL
$1695

McCALLUM MOTORS
DATSUN — VOLVO
478-5622

'64 VIVA, GOOD CONDITION, must sell by end of week. $450 or offers. 385-6450.

'66 GT CORTINA, GOOD CONDItion, $738. After 5 p.m., 910 Market street.

1963 ACADIAN CONVERTIBLE, 6-cylinder automatic, good second car, $395. 383-4568.

1958 CUSTOM BEETLE, NO ENgine, gold metalflake, $200 firm. 383-5123.

1960 VALIANT SEDAN, WELL cared for. 5182 Rambler Road. 658-5742.

'58 MORRIS OXFORD STATION wagon, as is, or for parts. 386-1736 evenings.

1964 HILLMAN AUTOMATIC, EXcellent condition. $525. 477-2895 after 5.

1965 AUSTIN SEDAN, TWIN CARburetor, one owner, $600. Phone 592-9892.

1970 MAZDA 1500 4-DOOR SEDAN. Immaculate condition, $1450. 383-4350.

1957 PLYMOUTH, GOOD RUNning order, inspected; $100, firm. 388-7978.

'60 ZEPHYR. EXCELLENT CONdition. New tires, clutch and brakes. $350. 478-2918.

1968 DATSUN 1600 SEDAN, $995 or can be financed at $50 month. 385-0031.

1965 DE LUXE VOLKSWAGEN. X-motor, trans., clutch, $650. 384-3844 after 5.

'61 FORD WAGON, NEEDS motor, rest good. Offers. 479-4462.

1965 COMET, V-8 AUTOMATIC, $775 or $40 month. 385-5443.

1960 BUICK FULLY EQUIPPED, $245. 385-0031.

150 CARS FOR SALE

P P P P P P P P P P P P
P P P P P P P P P P P P

PLIMLEY
SINCE 1893

CASH ! ! !
For Top Quality
Used Cars

Select Trade-Ins
on the New
AUSTIN MARINA

1972 DATSUN $2195

1970 MAVERICK 6 AT. $2095

1970 MAZDA 1200 $1495

1970 CHEVY II Nova $2395

1970 DATSUN 510 A.T. $2095

1969 TR6 $2795

1969 VAUX. VIVA $1095

1969 TOYOTA Corolla $1195

1968 AUSTIN 1100 S.W. $1295

1968 PLYMOUTH Fury, AT $1745

1965 MERC. 9-pass., SW $1445

1964 VAUX. Viva $ 395

1960 HILLMAN SW $ 495

PLIMLEY
1010 Yates 382-9121
Open to 9 p.m.

P P P P P P P P P P P P
P P P P P P P P P P P P

METRO TOYOTA
SIDNEY DIVISION
656-4311

1972 CELICA, one owner, tapedeck, mag wheels, $800 below list price.

1970 FORD Country Sedan Wagon. V-8, automatic, power steering, power brakes, radio, A-1 condition.

1969 CAMARO, V-8, automatic, power steering, radio, bucket seats and console, 36,000 miles, new tires. City tested. Red with black vinyl roof.

1968 MINI bus, 4 speed, maroon.

1967 DODGE Dart, 2-door hardtop, V-8, bucket seats, console, radio, popular car.

1967 COMET, 4 door Sedan, Automatic 6, radio, tested. Excellent 2nd car.

1966 CHEV wagon, V-8, automatic, radio, city tested, maroon and white.

1965 CHEVY II Sedan. Runs very well.

1965 VALIANT Signet, hardtop. Big 6, radio, automatic transmission. Premium.

1965 OLDS F-85, V-8, automatic, radio. Runs very, very well.

1964 FORD wagon, V-8, automatic, power steering, power brakes, radio, tested, aqua.

1963 RAMBLER wagon, excellent condition, automatic, radio, green and white.

IMPORTS

1972 DATSUN 1600 Banzai

1971 TOYOTA Corolla, 9,000 miles

1969 DATSUN 1600 2-door, Radio.

1968 ENVOY Sedan.

1966 VOLKSWAGEN De luxe

1965 MORRIS 1100.

1965 HILLMAN Minx

1963 VOLVO 544 Sports. Hard to find.

1961 AUSTIN Wagon

TRUCKS

DATSUN 1600 Pick up. Popular unit.

1970 MERCURY ¾ ton, V-8 automatic, radio, low mileage.

1969 ECONOLINE ¾?? Van, V8 automatic, new tires, excellent condition.

1969 GMC ½ ton, V-8, 3-speed.

1968 VOLKSWAGEN Van.

1965 CHEV ½ ton, V-8, 4-speed, radio. Walk-in canopy.

1964 VOLKSWAGEN, 9 passenger bus. Top condition.

1959 CHEV Apache, with canopy.
1952 GMC ½ ton and canopy.

15 cars under $500
for transportation

SAVE $ AT SIDNEY
METRO TOYOTA
SIDNEY DIVISION

REMEMBER
METRO TOYOTA
LTD.
624 Finlayson
386-3516, 386-3517

150 CARS FOR SALE

METRO
TOYOTA
LTD.

1969 FIREBIRD, V8, 4 SPEED.

1969 CAMARO SS, 396, AUTOMATIC, POWER STEERING, BRAKES AND WINDOWS.

1969 BUICK SKYLARK G.S. CONVERTIBLE. V-8, AUTOMATIC, POWER STEERING, RADIO.

1968 FIREBIRD CONVERTIBLE, AUTOMATIC, RADIO.

1968 SKYLARK 2-DOOR HARDTOP. FULLY POWER EQUIPPED.

1968 MUSTANG HARDTOP, 289 V-8, AUTOMATIC, RADIO.

1968 MUSTANG, 289 V-8, AUTOMATIC, RADIO.

1964 FORD COUNTRY WAGON SEDAN, V-8, AUTOMATIC, RADIO.

1965 FAIRLANE 6-PASSENGER WAGON, V-8, RADIO.

1970 BUICK SPORT WAGON, FULL POWER EQUIPMENT.

IMPORTS

1971 CORTINA G.T. 4 SPEED

1970 DATSUN 2 DOOR, 4 SPEED.

1969 MAZDA 1500 SEDAN. 4-SPEED, RADIO.

1969 MGB ROADSTER, 4 SPEED.

1968 VAUXHALL VIVA 2-DOOR, AUTOMATIC, RADIO, TU TONE PAINT.

1969 ENVOY SPECIAL SEDAN, 4-SPEED.

1966 CORTINA G.T. 2-DOOR.

1967 VOLKSWAGEN DE LUXE, RADIO.

1969 TOYOTA COROLLA 1200 2-DOOR, 4-SPEED.

1971 TOYOTA COROLLA 1900 SEDAN, 4-SPEED.

1971 VOLKSWAGEN 7-PASSENGER BUS.

1967 CORTINA 2-DOOR, 4-SPEED, RADIO.

Many more units to choose from.

All units are fully reconditioned and Government Safety Inspected for your protection.

Remember at METRO all reasonable offers will be accepted.

Cash — Trade — Terms

METRO TOYOTA LTD.
624 Finlayson
386-3516 386-3517

PRINCESS VANDEN PLAS, 3-litre, 1961 Austin; this rare automobile carefully driven only 60,000 miles by it's 2 owners will be sold about August 12 to the highest bidder. Victoria Press, Box 442.

TRADE, TERMS. 1966 FORD GAlaxie 500 hardtop, $1095. 1964 Comet Caliente, V-8, hardtop, $795. '62 Corvair hardtop, 4-speed, $395. '61 Pontiac automatic, $150. Also 1 boat and 1 motorcycle. Haldin Motors, 384-6713.

1964 RENAULT

150 CARS FOR SALE

ENSIGN
CHRYSLER PLYMOUTH
DOWNTOWN
YATES at COOK

—CHRYSLER
—PLYMOUTH
—VALIANT
—FARGO TRUCKS
—USED CARS

71 PLYMOUTH FURY II 2-door hardtop. V-8 automatic transmission, power steering, radio. Lic. AJE 579.
SALE PRICE $3295
No down payment
36 payments of $113

71 FORD TORINO 2-door hardtop. V-8, automatic transmission, power steering, custom radio. Lic. GCC 055.
SALE PRICE $3295
No down payment
36 payments of $113

71 PLYMOUTH DUSTER TWISTER 2-door coupe, V-8, automatic transmission, custom radio, bucket seats, console. Lic. AHE 252.
SALE PRICE $3295
No down payment
36 payments of $113

70 MERCURY MONTEGO MX 4-door sedan, V-8, automatic transmission, power steering, custom radio.
SALE PRICE $2895
No down payment
36 payments of $101

70 PLYMOUTH ROAD RUNNER 2-door hardtop. 440 six-pack, 4-speed, bucket seats, custom radio. Lic. AAK 567.
SALE PRICE $3295
No down payment
36 payments of $113

70 PLYMOUTH DUSTER 2-door coupe 3-speed transmission, custom radio. Lic. AFH 904.
SALE PRICE $2295
No down payment
36 payments of $80

69 DODGE MONACO BROUGHAM 4-door hardtop. V-8, automatic transmission, power steering, power brakes, power windows, custom radio. Lic. AFB 718.
SALE PRICE $2995
No down payment
36 payments of $104

69 CHEVROLET BEL-AIR 4-door, sedan. V-8, automatic transmission, power steering, power brakes, custom radio. Lic. ABF 875.
SALE PRICE $1995
No down payment
36 payments of $68

ENSIGN
CHRYSLER-PLYMOUTH
DOWNTOWN
YATES at COOK
386-2411
Open weekdays 'til 9

WILLE MOTORS

'71 DATSUN 1600 Only 6,500 miles	$2095
'70 CHALLENGER RT	$3195
'70 FIREBIRD 400, 4-spd.	$3295
'70 TORINO 2 DR. HT.	$2795
'69 CAMARO Z28	$2995
'69 CAMARO SS	$2695
'69 BUICK Skylark 2 Dr. Ht.	$2495
'69 CHRYSLER 2 DR. HT.	$2695
'68 TORINO GT fastback	$2495
'68 MUSTANG 43,000 miles	$2195
'67 ACADIAN Canso 2-Dr.	$1595
'67 PARISIENNE Conv't.	$1795
'66 BUICK Skylark 2 DR. Ht.	$1695
'65 DODGE SEDAN	$ 495
'64 ANGLIA Low miles	$ 695

Backed by one of the ISLAND'S LARGEST SERVICE CENTRES
3240 Douglas 382-2313

1970 SUNBEAM ALPINE GT, 4-speed, gages, radio, 9,000 miles. Any reasonable offer. Ask for Don Foster, 386-6168.

'62 COMET STATION WAGON. Automatic. Mechanically perfect. Tested till July '73. $475 or best offer. 652-3414.

1964 STUDEBAKER DAYTONA, 4-speed, new motor, power disc brakes, positraction real axles, mechanic owned. 383-0696.

ELDORADO CONVERTIBLE, 1971 model with black top, air conditioning, all de luxe features. Call 386-2450.

VARIOUS MAKES AND MODELS. $100 to $500 price range. Financing available. NATIONAL MOTORS, 384-8174.

1963 BUICK ELECTRA, RECONditioned motor, fully powered. Pull camper. 384-0786.

1968 COUGAR 3-SPEED STANdard, 302, $1750 or offers. 385-4636, evenings.

1971 TOYOTA COROLLA, RADIO, 7000 miles. $1800 cash. 592-0914 evenings.

'62 VOLKSWAGEN VAN, OUTFITted and panelled. Highest offer. 479-2460.

'65 VOLKSWAGEN STATION wagon, good condition. $750. 652-2713.

1969 TOYOTA CORONA, 1900 CC standard, fine condition. $1550. 479-7590.

150 CARS FOR SALE

DOUGLAS
VOLKSWAGEN
PORSCHE

YOUR LARGEST
VOLKSWAGEN
DEALER
ON THE ISLAND

CAMPERS
FOR IMMEDIATE
DELIVERY

COMPLETE SELECTION
OF V.W. CAMPERS

14 WESTFALIAS
21 CHIMOS
3 DORPER
touring campers
with and without
elevating roof

ALSO!!
COMPLETE SELECTION
OF NEW
WINDOW VANS
PANEL VANS
7 AND 9
PASSENGER BUSES

MID-WEEK
SPECIALS

1971 CORTINA station wagon, automatic transmission, radio, low mileage. One owner $2395

1971 VOLKSWAGEN KARMANN GHIA coupe. Radio, only 4000 miles $2895

1970 TOYOTA Sprinter. Mag wheels, tape deck, Michelin radial tires $1695

1970 FORD Fairlane 2-door hardtop, V-8 automatic transmission, power steering, radio. One owner. 28,000 miles $2495

OVER 30 USED
VOLKSWAGENS TO
CHOOSE FROM—
ALL MODELS!!

Bank Finance
Up to 60 Months
On Approved Credit

3329 DOUGLAS ST.
388-5466
Open 9 'til 9

1964 PONTIAC CONVERTIBLE, high performance 327. Power steering and brakes. Absolutely beautiful condition, inside and out. Need of funds for University forces sale. Well worth $1000, but must sell quickly so will accept near offer. Small older automatic trade considered. 383-2058.

OWNERS MUST SELL 1967 METeor Montego convertible 390 automatic, power steering, power brakes, bucket seats, console. Also 1966 Oldsmobile Delta 88, power steering, power brakes, tape deck. Spotless condition. 478-5844.

1962 BUICK INVICTA, AUTOMATic, 2-door hardtop, power brakes, power steering, power windows, newly painted, immaculate condition. $700 or nearest offer. 382-5313, evenings 382-8483.

LEAVING FOR EUROPE, 1969 Volkswagen Crew Cab. Dune Buggy metallic blue, flowered convertible top and doors. Both excellent condition. 477-4813.

1962 PONTIAC GRAND PARIsienne, reconditioned motor and transmission, automatic V-8, power steering, brakes, windows. 2 new tires and mufflers. $695. 383-4568.

'63 ACADIAN BEAUMONT 2-door hardtop, 350, 4-speed, positraction, straight axle, custom interior. Offers. 112-246-9630 after 5 p.m.

'69 FIREBIRD, 350 CU. IN. 3-speed Auto., power steering and power brakes, radio, low mileage, $2,600. 384-5259.

1966 PLYMOUTH SPORTS FURY, 383, power steering, power disc brakes, bucket seats, tach $1295. 5-8 p.m., 386-7337.

1971 DODGE COLT, 4 DOOR AUtomatic. Radio. Whitewalls. Snow tires. 13,000 miles. $2,000 or best offer. 388-9483.

'63 PONTIAC 283 STANDARD $350 or offers. Also various Chev and Pontiac parts. 385-2265 or 386-6922.

1970 NOVA S.S., 350, 4-SPEED, loaded with extras, as new, $2695. 388-5602.

1964 FORD COMET, EXCELLENT condition. Highest offer takes. Phone 385-3207 after 6 p.m.

1955 PONTIAC STATION WAGON, V-8, standard, $125. Good transportation. 384-1896.

'68 VOLKSWAGEN STATION wagon. Immaculate shape. Must be sold. 592-9015 5-7 p.m.

'61 RAMBLER AMERICAN. $350 or best offer. 478-2662 evenings.

1969 ENVOY SL. 2-DR.HT. MUST see it. Ian, 386-8424.

1961 AUSTIN CAMBRIDGE, GOOD condition. $175. Phone 385-4645.

'70 CHEVELLE SS 396, 4-SPEED, $3300. Phone 652-2263.

'64 FORD CUSTOM, 352 STANdard. 990 Cloverdale. 382-9090.

1972 DATSUN SEDAN. CALL after 5:00 p.m., 478-6877.

62 FALCON STATION WAGON, $300 or best offer, 386-3659.

1971 TOYOTA 1200 SPORTS coupe, blue, $1800. 382-9761.

150 CARS FOR SALE

SUBURBAN
NORTH
ON DOUGLAS

SAFE BUY
USED CARS

1972
CORTINA 2-Dr. P20702.
$2950

1972
CAPRI 2-Dr. 2000, std., radio, decour. CP20738A.
$2950

1971
COMET 2-Dr., 6, At., radio. CP204093.
$2550

1971
CORONA Mark II 4-Dr., At., radio. P20669.
$2350

1971
VW. BEETLE 2-dr. LT20539A.
$1650

1971
COUGAR XR 7 2-Dr. Ht., V-8, At., radio, P.S., P.B., LT20740A.
$4240

1970
T-BIRD 4-Dr. Landau. Fully equipped. LT10440B.
$4550

1970
MAZDA 1600 4-Dr., radio, LT20721A.
$1950

1969
FORD Ranch Wagon. V-8, At. P20635.
$2050

1969
GALAXIE 500 4-Dr., V-8, At., radio, P.S., P.B. M20730A.
$2340

1969
TORINO 2-Dr. Ht. V-8, At., radio, P.S., P.B. M20743A.
$2650

1968
BUICK Wildcat 2-Dr., V-8, At., radio.
$2298

Up to 48 mos. payment plans available.

SUBURBAN
on Douglas

Wide open till 10 p.m.
Monday to Friday
6 p.m. Sat.
386-6131

MM — MM — MM — MM
LEASE TO OWN
a brand new
D—A—T—S—U—N
McCALLUM MOTORS
Yates at Cook
386-6168
MM — MM — MM — MM

MY WIFE'S 1971 FORD BROUGHAM 2-DOOR, AUTOMATIC, HARDTOP, POWER STEERING, POWER BRAKES, POWER WINDOWS, FACTORY STEREO. DE LUXE INTERIOR, IMMACULATE CONDITION. ONLY 12,000 MILES. COST NEW $5,600; FOR QUICK SALE $3,800. WILL TAKE A TRADE, 385-3221.

1969 DATSUN, 4 DOOR, RADIO, head rests, like new appearance. Mechanically sound. Immaculate interior, $1295, firm. Phone 385-8797, weekdays or 477-4080 evenings.

'64 DODGE 4-DOOR, AUTO., V-8, power steering, power brakes, radio, snow tires, tested Dec. '72. $500. 478-3701 after 6 p.m.

1970 MERCURY MARQUIS 2-door hardtop, power steering and brakes, $3,000. Call 5:00 p.m. 598-3711.

'70 DATSUN 1600, 2-DOOR, 4-speed, 2-tone, 6 new tires and rims, 2 studded snow tires, radio, tape deck and tapes. 652-2914.

1969 CAMARO CONVERTIBLE, automatic, p.b., radio, new tires. Any reasonable offer. Ask for Don Foster, 386-6168.

1960 VOLKSWAGEN, GOOD CONdition. Tested recently. 478-6219 after 6 p.m.

71 MAZDA R100, ROTARY coupe. Top condition, new radials. 478-5727.

CONVERTIBLE. '67 MUSTANG, automatic, power top, 289, V-8, 45,000 miles, Best offer. 477-2926.

'66 CHEVELLE 327, 4-SPEED. Best offer. 479-5104.

BUY
SELL
TRADE
Through
CLASSIFIED

150 CARS FOR SALE

EMPRESS
— PONTIAC — BUICK —
GMC

GOODWILL
USED CARS

69 BUICK LE SABRE 4-DR. HT., V-8, AUTO., P.S., P.B., AIR $2795

67 BUICK SKYLARK GS400, 2-DR. HT., V-8, AT., P.S., P.B., WHITE $2295

68 PONTIAC 4-DOOR SDN., V-8, A.T., P.S., RADIO. LOW MILEAGE, ONE OWNER $2195

70 MAZDA ROTARY 2-DR. CPE. RED WITH RED INTERIOR $1795

68 CHEV ¾-TON AND BRAND NEW CORDA LANE CAMPER $3995

68 CHEVROLET PICKUP, CANOPY $1995

70 LE MANS SPORT CONVERT., V-8, AT., P.S., P.B., BUCKETS, BLUE $3195

66 BEAUMONT S.D. CONVERT., V-8, AT., BUCKETS, YELLOW $1495

WE RUN
A VERY SIMPLE
BUSINESS

71 IMPALA 2-DR. HT., V-8, AT., P.S., P.B., RED $3895

67 MUSTANG 2-DR. HT., V-8, STICK, BUCKETS, TURQUOISE $1595

69 POLARA 4-DR. SDN., V-8, AT., P.S., GREEN $1795

71 VW. BEETLE, 4-SPD. RED $2095

71 VW. 411, 4-DR. SEDAN, AT., BLUE $3295

AT
EMPRESS
— PONTIAC BUICK —
382-7121

DRIVE IN OFF TOPAZ
2867 DOUGLAS STREET

151 FOREIGN IMPORT AND SPORTS CARS

DE PAPE
MOTORS

REMEMBER
IF YOU BUY BEFORE
SEEING US YOU MAY
HAVE PAID TOO MUCH

SPORTS CARS

'71 TRIUMPH SPITFIRE
$2295
Roadster, 4-speed, radio; One owner sports car finished in deep brown with contrasting tan upholstered reclining bucket seats, and tonneau cover. Very clean. An excellent value. See it today.

'69 FIAT 124
$2095
2-Door sport coupe. 5-Speed transmission, dual O.H.C. engine. AM-FM radio. Reclining bucket seats. Radial tires. Green with black interior, very sharp and one of the best handling sport cars on the road. Priced to sell, see and drive it.

'69 TRIUMPH SPITFIRE
$1895
Roadster, Spitfire Mark III, 4-speed, wire wheels, new tires, new paint, tonneau cover. Real sharp, one owner.

SMALL CARS

'71 VOLKSWAGEN
$1895
Super Beetle, local one owner car, 13,000 miles, warranty, almost new.

'70 CORTINA 1600
$1695
1600 c.c. engine, G.T. package. 4-Speed, very clean. One owner. Priced to sell.

'69 CORTINA G.T.
$1695
1600 c.c. engine, chrome trim package, woodgrain dash, radio, performance gauges. 4-Speed, excellent condition. See it.

'66 VW FASTBACK
$1095
2-Door, 4-speed, 1000 miles on new motor, one owner, dependable transportation. Economical. Priced to sell.

'62 FORD FAIRLANE
$895
2-Door sedan, V-8, radio, tape deck, new tires. Runs well, looks good. Well maintained. Original condition. An excellent value.

'67 CORTINA DE LUXE
$1095
4-Door sedan, automatic transmission, radio. Local one owner car, traded to us on large automobile. Low mileage. Very good condition throughout. Perfect second family car. Priced for quick sale.

MANY, MANY MORE
GOOD BUYS
TO CHOSE FROM

DE PAPE MOTORS LTD.
847 YATES 384-8035

'65 MG MIDGET, GOOD SHAPE, 50,000 miles, $650 firm. Call Dennis, after 5 p.m. 384-7826 or 382-8281.

'68 TRIUMPH SPITFIRE, MACH III, radials, wire wheels, radio, top. $1400. 382-6364 before noon between 4-6.

1972 DATSUN 510 2-DOOR, 3,500 miles, radio and paint kit. $2,150. 388-9096 or 592-6857.

'60 MORGAN, HAS TO BE SEEN, open to reasonable offers. 385-4666. Ask for Paul.

1969 AUGUST, MGB, RADIO, tonneau, etc. Excellent condition, low mileage. 479-2904.

'67 SPITFIRE, REBUILT MOTOR, new radial's, roll bar, $1200. 386-9797.

'64 DATSUN SPORTS, REBUILT motor and trans. Tested. Offers. 478-2339.

XKE 4.2 JAGUAR ROADSTER, 1966 model, good condition. $2800 cash only. Phone 477-8682.

151 FOREIGN IMPORT AND SPORTS CARS

IMMACULATE 1969 MGB GT, 1 owner, offers 477-8784.

'69 AUSTIN COOPER S. $1595. 592-3280.

MGB, WIRES, RADIOS; A-1 CONdition. 479-6073.

1964 850 MINI, GOOD CONDITION, $475. After 6 p.m., 382-5402.

1967 DATSUN ROADSTER. $1,100. 598-8035.

1966 MG MIDGET, $495. PHONE 382-2627. Between 6-7 p.m.

154 TRUCKS AND BUSES

REMEMBER!
NATIONAL
CHRYSLER-DODGE

"The Island's Dodge
Truck Centre"

— NOW IN STOCK —
½ and ¾ Tons
Cab and Chassis
Camper Conversions
Vans, etc.

100% FINANCING

819 Yates 384-8174

METRO TOYOTA
SIDNEY DIVISION
656-4311

1966 CHEV ½-ton pick-up, 4-speed, 50,000 original miles. Radio. Looks and runs like new.

SAVE $ AT SIDNEY
METRO TOYOTA
SIDNEY DIVISION

'56 MERC. PICK-UP, 312 CU. IN., Indy tires, chrome wheels, stereo, bucket seats, etc. $675. 383-0681 after 6.

1966 GMC ¾-TON, WITH CANopy, good condition, $1,600. 592-4285.

PICKUPS — PICKUPS
AT ART'S CAR SALES

10' ALUMINUM FURNITURE van. Island Furniture Mart. 656-3724 or 656-3390.

1962 INTERNATIONAL PICKUP, Black Diamond 6 cylinder, top running condition, $650. 385-1585.

MUST SELL '71 MAZDA, LOTS of extras, any reasonable offer to $1,900. 652-1805.

1969 CREW CAB VOLKSWAGEN 477-4813

49 FARGO ONE TON INSPECTed, runs well, $260. 652-2863.

154 TRUCKS AND BUSES

ENSIGN
CHRYSLER-PLYMOUTH
DOWNTOWN
YATES at COOK

FARGO
TRUCK CENTRE

FARGO C700 TRACTOR
—134" wheel base.
—361 — 4 engine with 14" clutch.
—18,500 lb., 2-speed rear axle.
—9,000 lb. front axle.
—5-speed transmission with short 4th.
—Wedge air brakes with 12 cu. ft. compressor.
—Spring loaded park brake, front wheel limit valve.
—1000x20 tires, cast spoke wheels.
—Dual 50 gallon fuel tanks.
—Power steering.
—Brake Conn. for semi trailer.

For sale or lease
Contact
ED JOHNSON
TRUCK MANAGER

ENSIGN
CHRYSLER-PLYMOUTH
YATES at COOK
OPEN WEEKDAYS
TILL 9 P.M.

'71 I.H. 1½-ton C and C with hoist $4650
'66 I.H. 4x4 Travelall, V-8 $1495
'71 I.H. 4-w.d., 6-man pickup, V-8 $4295
'66 CHEV ½-ton pickup, excellent condition $1375
'67 INT. ½-ton pick-up, V-8, A.T., canopy $1795

INTERNATIONAL HARVESTER
517 Herald St. 388-5508

FOR SALE, 1964 FORD 2-TON, 4-speeds, duals, all metal security box, 15'x8', with 6'6" head room. Call 382-5455. WE take cars, trucks, motorcycles in trade. T and T Auto, 481 Burnside East.

1950 FORD ¾-TON, 325 H.P., Olds engine with 3-speed automatic transmission, new flatdeck and dual exhaust, body very good, $450. 388-7978.

1971 MAZDA PICKUP, JUST like new, low mileage, $1895 or best offer. Must sell immediately.
GEM MOTORS
385-4311 480 Esquimalt

1959 CHEV SINGLE AXLE DUMP, excellent shape, $1050. 1962 international pick-up, low mileage, $750. 1965 international panel, good condition, $600. 652-2973.

1971 GMC ¾-TON PICKUP, AUTOmatic, V-8, p.s., p.b., heavy duty bumper and radio. Low mileage. Any reasonable offer. Ask for Don Foster, 386-6168.

'61 DODGE ¾-TON FLATDECK, good running order, $175. Dave Ross, Tat-Ta-Yet Trailer Camp, Pat Bay Hwy. Approx. 4 miles before Sidney.

1964 VOLKSWAGEN CREW CAB, gas heater and radio, $450 or trade for ½ or ¾ ton Chev or Ford, of similar value, 652-3376 after 6.

TRUCKTOWN 386-1711
Everything in Trucks
On Bay St. next to Moore Whittington Lumber yard.

1955 JEEP 4 W.D., 1964 G.M.C. ¾ ton, 1969 Jeep pickup, 4 W.D., 1966 G.M.C. van. VICTORIA JEEP, Hillside at Rock Bay.

1950 FORD PICKUP WITH HOMEmade camper. 2531 Government St., number 4.

1972 DODGE ½-TON WITH CANopy. Hunter's dream. $3,000. 385-9802.

'67 CHEV PICK-UP WITH CANopy, $1,500, firm. 478-6914.

154 TRUCKS AND BUSES

1947 JEEP, 4-W.D., O.H. V-8, power brakes 477-2846.

1969 GMC ½-TON, 4-SPEED, POsitraction, $1675. 656-4531.

1972 Mazda 1600 truck, new condition, 9,000 miles. 383-2800.

158 TIRES

MICHELIN
"X"
TIRES

Sizes to fit all makes
and models—

CHARGEX
Or
PAY DAY TERMS

D. AND D TIRE LTD.
1620 Blanshard St. 382-7283

WINTER TIRES. STUDDED. 7:75 - 14. On wheels. Offers. 652-2903.

160 PARTS, ACCESSORIES

OUR NEW LOCATION
2150 Blanshard Street
Your Car's "Heart" is the
BATTERY
For a Strong,
Sure Start Every
Time GET an "ACME"
LOWEST PRICES IN TOWN
Delivered and Installed
FRANCIS BATTERY and
TIRES LTD.
Retreading Specialists

FOR FAST SERVICE ON RINGS, BEARINGS, GASKETS, exchange brake shoes, drum turning, pin fitting, valve seat machining.
CORDS PISTON RINGS
At 834 Johnson St. 383-0011

RADIATOR REPAIRS, FAST TOP quality repairs at Maurice's Auto Body, 427 Bete St., Phone 384-3121. Located behind the Burnside Pay and Save Gas Station.

WRECKING '56 CHEV. HARDtop, 6 cylinder. Apply Willcock Service, 3140 Cedar Hill Rd. 384-8334.

CAR RADIOS, PUSH BUTTON, $39.95. Corona Stereo, 2340 Douglas. 388-5311.

WANTED: 283 FOUR-BARREL intake manifold. Cast or aluminum. Phone 598-5798 anytime.

1957 VOLKSWAGEN, SUNROOF, needs work, $225. 382-7720. Between 5 and 7 p.m. ask for Paul.

1957 VOLKSWAGEN VAN, NO ENgine, good tires and transmission, $125. 383-5123, Bob.

327 CHEV, $75. STANDARD bellhousing, old Ford parts. 382-5581.

ENGINE AND TRANMISSION for Datsun sports car, 1600 cc. Call 384-9896 after 6 p.m.

40 H.P. VOLKSWAGEN, REBUILT with headers, $250. 383-5123, 420 Raynor.

FACTORY REBUILT 300 H.P. 327—4 speed, plus all parts 1965 Malibu SS 592-1073.

12-V WINCH.
477-2846.

162 AUTO REPAIRS, SERVICE AND TOWING

TRANSWILL AUTOMATIC TRANSmission specialists, 384-2851. Rebuilt auto transmissions from $69.95. Tune-ups from $11.95.

'66 TIGER FOR PARTS. FORD 260 V8 with Warner 4 speed. Excellent shape $300. 382-3208 after 6.

HAULING. SCRAP CARS AND all heavy, hard to handle articles, not exceeding 2 tons. 478-2657.

COMPLETE VOLKSWAGEN REpairs, 1950 Oak Bay Avenue, 598-3525.

JUNK CARS AND BODIES hauled. Williams, 382-9395.

SCRAP CARS HAULED. REASONable rates. 478-6212.

WANTED: GOOD 261 CHEV, 6 cylinder, ½-ton motor. 478-1028.

'64 FORD TRANSMISSION AND parts. 642-3497.

166 CARS AND TRUCKS WANTED

$ $ $ $ $ $ $ $ $ $ $ $ $ $ $

— INSTANT CASH —
For your good clean
used car or truck!
or
— CONSIGN —
or
— TRADE DOWN —

MONEY OWING?
PAYMENTS TOO HIGH?
HOLIDAY MONEY?

NO PROBLEM — SEE
US TODAY!

WE HAVE THE
ANSWER

CORNELL CHEV-OLDS
385-5777 — till 9 p.m.

$ $ $ $ $ $ $ $ $ $ $ $ $ $ $

WANTED
$ $ $ for cash $ $ $
TOP
DOLLARS FOR
"SPORTS CARS"
FOREIGN CARS—COMPACTS
"TRUCKS"
LOW MILEAGE
DOMESTIC CARS
FULL CASH OR CASH
FOR EQUITY.
DE PAPE MOTORS
384-8035
OR DRIVE TO 847 YATES ST.

— W A N T E D —
Late model import and domestic cars. Top prices for your clean used units. Trade up or down. Call Ted or Chris, Douglas Volkswagen Ltd., 388-5466.

Good, Clean
CARS AND TRUCKS
WANTED
Cash in 5 Minutes
— PLIMLEY —
1010 Yates St.

INSTANT CASH FOR
Sports Cars and Imports
BRIAN HOLLEY MOTORS
3319 Douglas — 384-1161

McCALLUM MOTORS will pay top dollar for any make or model car or light duty truck—call today. It pays to take a look at Yates and Cook.
McCALLUM MOTORS LTD.,
386-6168

'55-'58 CHEVY OR GMC PANEL, 6 cylinder, 4-speed or International. Cash. 652-3419.

WANTED: SMALL IMPORT OR sports car, condition not important, 385-6450.

'62 OR '63 RAMBLER CLASSIC for parts. 385-0981.

168 CAMPERS, TRAILERS AND MOTOR HOMES

'16 TRAVEL TRAILER, COMpletely equipped. $1200 or best offer. 384-2565.

PLYWOOD CAMPER, 3-BURNER stove and bunk, $100. 478-4609.

TENT TRAILER FOR SALE, good condition. 388-7492.

FULLY EQUIPPED 22½' TRAILer, sleeps 7. $3250. Phone 656-2953.

168 CAMPERS, TRAILERS AND MOTOR HOMES

WATCH THIS AD
FOR THE SPECIAL
OF THE DAY

"TODAY'S SPECIAL"

"1972 18' NOMAD"

A BEAUTIFUL HOLIDAY TRAILER that's completely self-contained with 3-way fridge-heater-40 gal. pressure water system with compressor fibreglass shower, marine toilet with 30-gal. holding tank — sleeps 6 — 3-burner stove with oven — double sinks — 12 volts and 110 volt lighting — bathroom vanity with large sink — electric brakes — double insulation, hot water tank and heater. You'll really love the storage too.

REG. PRICE $3795
SPECIAL PRICE $3345
SAVE $450

COASTLINE
TRAILER CENTRE
642 Burnside Rd.
3 8 8 - 6 0 2 1

OPEN WEEKDAYS 9 to 9
SUN. 1-5 — SAT. 9-5

ELECTION PROMISES?

They'll be a dime a dozen until August 30th. We're not seeking election, but we do make these promises which we make every effort to keep.
X Top quality merchandise at reasonable prices.
X Courteous and honest answers to your trailering questions.
X Service by experienced Recreational Vehicle Personnel.

Here are a few candidates for your consideration.

71 SHASTA 13', like new $1695.00
69 YELLOWSTONE, fully self contained $2895.00
68 SECURITY 14', a beauty at $1695.00
71 RAN DELL 16' $2395.00
69 PROWLER 24', sleeps 4 $3995.00
72 SCAMPER 14' including tax; sorry, no trade $2195.00
72 STARCRAFT STARLITES complete with spare, propane tank, sales tax $1995.00
71 SCAMPER 20' $4495.00

WHY NOT JOIN THE HUNDREDS OF VETERAN TRAILERITES VOTING FOR THE 72 TERRYS AND SCAMPERS.

PURVIS FLACK
TRAILER SALES LTD.
1915 QUADRA ACROSS
FROM THE CURLING RINK
Phone 388-9188
Service Dept. 382-4611
Easy Terms—Trades Welcome

BOB'S TRAILER SALES

ARISTOCRATS offer you more for the dollar than any unit in the price range with all the safety features and requirements of the strictest code of Rec. vehicles.

IN STOCK
8 ft. and 10 ft. campers
16 ft. Lo-Liners
One 18 ft. tandem,
a beauty at $3945
One 18 ft. single axle
at $3645
Two 20 ft. Landmarks
$3750 and $4495

MARLETTE, PARKWOOD
PARAMOUNT
MOBILE HOMES

Large new spaces now
for all our homes.

386-3623 478-4979

LAYTON
SEAGULL
WEEK-N-DER
SPRITE

71 DODGE MAXIVAN camper, V-8, automatic transmission, power steering. 29,000 miles, with raised roof, toilet, hot water demand pump, 3-way fridge, furnace, stereo and radio, water purifier, cooler and many extras $7495

OUR LAYTONS
HAVE ARRIVED.
Models from
14' at $1995
to
26' at $5295

Drop in and look them over.

DIV. OF DOMINION MOTORS
1612 Douglas 385-5012

COASTLINE
TRAILER CENTRE
642 Burnside Road 388-6021

OPEN WEEKDAYS 9 to 9
SUN. 1-5 — SAT. 9-5

PROWLER
NOMAD
KUSTOM KOACH
TRAVELAIRE
TRILLIUM

YOUR BEST BUY
at ANY PRICE

FENNELL'S
TRAILER SUPPLIES

Parts — Propane — Repairs
GALAXIE CAMPERS
SPORTSMAN CANOPIES

9 a.m.-8 p.m., Mon.-Thurs.
Open 7 days a week
6459 Pat Bay Hwy. 652-2511

SUPER MARKET
Over 30 models of tent trailers on view. Special $50 allowance for Island residents when purchased at Impala Camping Village, 1070 Cambie Road, Richmond. See the Fabulous Cabana Motor Home. We'll be in Sidney soon.

LIKE NEW!
ALOHA 16' trailer. Sleeps 6. Propane stove, oven, and furnace. Clean as a pin.
Ask for
KEN ALGER
EMPRESS PONTIAC BUICK GMC
382-7121 Res. 477-6308

IMPORT TRUCK CAMPERS
"TIMBERLAND TRAVELLER"
Stock models and custom building. C.S.A. display units. 2450 Millstream or manufacturer at 478-2597.

MOTOR HOMES AND TRAILERS
Good selection of new and
used at realistic prices
JACKSON'S GOLDSTREAM
ESTATES
974 Goldstream Ave. (1A) Langford
"Experienced Motor Homers"

1969 17' SOUTHPARK TRAVEL trailer, self-contained except shower, good condition, full price $2,300 or reasonable offer, inquire Mountain Hideaway Shell station on highway No. 1 at entrance of Goldstream Park.

BANK REPOSSESSION
1969 Chev. ¾-ton pick-up, 4-speed, 25,000 miles and 1971 9'6" Corda Lane camper, fully loaded, $5,500 value. Open to offers. 386-8381. 9:00 a.m. to 5:00 p.m.

SLEEPS 4, GAS STOVE AND fridge, sink and spare tire. Hydraulic brakes, $595. View evenings between 7-9 p.m. 3648 Crestview. 477-1254.

168 CAMPERS, TRAILERS AND MOTOR HOMES

HAVE YOUR WONDERED
why there are so many Vanguard campers on the road?

These are the reasons: Vanguard offers quality craftsmanship at reasonable prices, dependability, written warranty with numerous service centres across Canada, and a wide selection of floor plans to choose from on. Don't delay come in today and see for yourself why Vanguard is the leader.

SPECIAL
1—ONLY 13' trailer with electric brakes, heater, hitch installed, license, wiring and tax at — ONLY $2043.67 YOU SAVE $250

1972 FORD VANGUARD COUNTRY CRUISER. See this winning combination van conversion at a price you can afford.

EASY BANK TERMS

TRADE-IN CAMPERS

9' 6" 1970 VANGUARD Fridge furnace, Jacks $2175

8' 6" VANGUARD Telescopic with cabover, fridge, and furnace, very clean. $2295.

'70 SECURITY 8', with oven, $1095

BUILD YOUR OWN
Camper, trailer, and van conversion. Parts, supplies and accessories, large stock at reasonable prices.

S. J. PEDEN LTD.
Open till 9 p.m. Thurs. and Fri.
2855 Quesnel St. 386-3464

EMPRESS PONTIAC
BUICK
G.M.C.
—THE RECREATIONAL—
—VEHICLE CENTRE—

See Vancouver Island's most complete selection of recreational vehicles.
Stocking for Instant Delivery:
North Star Motor Homes
Aquarius Motor Homes
Curtis Mini Homes
Security Campers
Corda Lane Campers
and a full line
of GMC Sport Trucks

WE RUN
A VERY SIMPLE
BUSINESS

WE SELL CAMPERS
AND MOTOR HOMES
Drop in and See Us
2524 Douglas at Bay
382-7121

DOGWOOD TRAILER SALES
PARTS — PROPANE
RENTALS
RANDELL TRAILERS AND
CAMPERS. 478-6841
Highway 1 and Millstream Rd.

17' Travelaire, fridge, stove, furnace, mono-matic toilet, electric brakes, break away control, new tires, sleeps 6-8, gas light, privacy curtain, Government inspected. $2249. 658-5723, 5411 Parker Ave.

McCALLUM MOTORS LTD.
Buccaneer campers for Datsun, Toyota, and Mazda trucks. Priced from only $1,195. It pays to look at Yates and Cook. McCALLUM MOTORS LTD., 386-6168.

NOTICE TO ALL CAMPER OWNers: OAK BAY TEXACO stocks tire mounts and bumpers, auxiliary gas tanks, at 1990 Oak Bay Ave., 598-3411.

RUSTLER CAMPERS
HOLIDAIRE TRAILERS
MORRIS
TRAILERS AND CAMPERS
2936 Douglas at Burnside. 385-2332

WINNEBAGOS FROM 18' TO 28'. 11 MODELS to choose from.
VICTORIA MOTOR HOME
SALES LTD.
2936 Douglas 385-2332

MUST SELL, 1970 DE LUXE Starcraft hardtop tent trailer, sleeps 8, seats 8, $1800 or highest offer. 3630 Farhill Rd., Colwood. 478-3616.

1965 DODGE POLARA STATION wagon with trailer towing package. Power steering, power brakes, air conditioning, excellent condition. $1195. 383-1544.

FOR RENT: 1970 ¾-TON, 9½' Cayeman Camper. Available now. Power steering, power brakes, automatic transmission, self-contained, intercom. 477-2347.

8X24 1970 PROWLER, SPOTLESS condition, new price was $5,900, must sell, asking $4,195. See it at WAGON TRAIN, 2524 Douglas St., 386-3291.

1966 18' GLENDETTE, SELFcontained, new condition, with or without equalizer hitch, mirrors, etc. 318 Ker Avenue. 383-7351.

'69 VOLKSWAGEN CAMPER, fully equipped and immaculate, $2600. Will consider pickup truck as part payment. 383-7724.

LOOKING FOR A GOOD BUY! Custom 11' camper, sleeps 6, this unit is valued at $2295 Highest offer will be accepted. 658-8401.

ECONOLINE VAN, FIBREGLASS top, completely equipped for camping, sleeps 4, $2950. 478-1942 after 1.

FOR RENT; 17' TRAILER sleeps 4, on waterfront lot, at Ship Point, Fanny Bay, $40 week. 385-5374.

COMPACT, SMALL KNIGHT trailer, sleeps 2 adults, 2 children. Good condition. Tested, $750. 477-3292.

TOTE-EM
TRAILER SALES
478-1041 Days 384-8791 nights

CORDA LANE CAMPERS
Full range of sizes — Total C.S.A.
478-2461 894 Goldstream Ave.

OKANAGAN CAMPER, BUBBLE top model suitable for import pick-ups. Horwood Mazda, 385-1451.

1971 CHEV. VAN MOTOR HOME camper, under 6,000 miles, fully equipped, as new. 656-4866.

UTILITY TRAILER, ALL STEEL. View at 3882 Gordon Head Road, $75.

SEARS TENT TRAILER, TOP shape, C.W. mattresses, $275. 477-5542.

COMPACT KNIGHT TRAILER, spotlessly clean, tested; $750. 383-4790.

'70 10½' ARISTOCRAT CAMPER, fully equipped, excellent condition, $2,195. 478-2845.

21' TRAILER WITH 2 DOORS, sleeps 5. Toilet, fridge, stove, canopy, $1650. 660 Goyette Rd.

NEW PORTER POTTY
477-3307.

10' CAB OVER CAMPER, FOR flat deck truck. 642-3176 after 5.

1971 HARDTOP TENT TRAILER, mattresses included, $500. 598-1807.

FACTORY BUILT ROADRUNNER trailer. 800 lb. capacity. 477-5551

BOX TRAILERS—ALL SIZES
Al's, 214 Dundas 383-8233

TENT TRAILER — EXCELLENT condition, $250. 477-2335.

CAMPERS FOR RENT, BY THE week. 658-5120.

169 MOBILE HOMES AND PARKS

USED HOMES:
10x46 Glendale with almost new washer and dryer, shag carpet in LR, double windows, excellent starter or retirement home close to shopping and bus, $6995.

24x36 Princess in adult park, furn., landscaping, etc., beautiful setting, $12,500.

12x56 Page, only 10 months old, set up in family park, owner has moved, must sell fast at sacrifice price well below cost.

Phone WAGON TRAIN
386-3291 or 478-1796

169 MOBILE HOMES AND PARKS

DOUBLE MOBILE
Situated in a most desirable park in Langford and close to bus line. This well appointed two-bdrm. double mobile offers the best in comfort and convenience and inexpensive living. Stove, rugs, curtains and fridge included in the asking price of $13,500. Open to offers.

G. WILLISCROFT
K. ROBINSON
386-1341 — 24-Hr. Serv.
A. E. LePage, Boultbee Sweet Ltd.
Hillside Shopping Centre

WAGON TRAIN
ESTATES LTD.
2524 Douglas St., 386-3291
2500 Florence Lake Rd., 478-1796
731 Goldstream Rd., 478-7333

12x60 Chancellor, 2 bedrooms, spacy modern home w

197 HOUSEKEEPING ROOMS TO RENT

WANT SOMETHING JUST A LITTLE nicer? Large newly decorated, share bath and kitchen with one other. All Found. Separate entrance. One block from ocean, across from Beacon Hill Park. $90. 383-3826.

RITZ HOTEL
Convenient downtown location
Elevator service — cablevision
Daily, weekly or monthly rates
710 Fort St. 383-1021

BEAUTIFUL VIEW OF OLYMPICS, near sea, store, bus, attractively furnished, bed-sitting room, with sunporch, in quiet home. Lady only. Share bath, non-smoker. References. $85. 598-4071.

LARGE CLEAN, OWN STOVE, fridge, sink, $75. Also neat, attractive room, $60. Utilities included. 1 block from YMCA. 386-1629 evenings, weekends.

NEAR BEACON HILL PARK AND ocean, handsomely furnished small and medium housekeeping room. Each includes electric stove, fridge, sink. $70 and $75. 598-3245.

1037 SOUTHGATE
Ladies only. Nicely furnished. Includes all utilities.
DON STRIPLING 386-1361
CANADA PERMANENT RENTALS

3-ROOM AND BATHROOM. Automatic hot water, oil heat, $85 month. 1425 Bay St. 8-12 p.m., 8-11 p.m.

CLEAN ROOMS, ALL FOUND, $50-$65, linen supplied. Kitchen facilities, 1010 Linden. Caretaker, 384-7504 after 5.

LARGE ROOM WITH KITCHENette for middle-aged or elderly lady. On Carberry Gardens near Fort. $50. 477-5878.

WEEKLY, MONTHLY, CLEAN, furnished rooms. Frig, shop, park, bus. 383-9794.

LARGE, SUNNY ROOM, FOR 1 or couple. Kitchen facilities. 598-3266.

WELL FURNISHED, KITCHEN, laundry, $60, $70. 3065 Washington. 386-0161.

FURNISHED ROOMS, GENTLEman, $45. $70. Utilities included. 127 Menzies. 478-3649.

BED-SITTING ROOM AND kitchen, near Queen Victoria Hospital, August 1st, $75. 478-5151.

CLEAN, NICELY FURNISHED, light housekeeping room. $57. 2315 Wark.

LIGHT HOUSEKEEPING. CABlevision. Fairfield. Near bus and shopping. 384-2949.

ALL FOUND, COMFORTABLE, furnished. Seaview park. Fairfield. 382-0541.

$50, GROUND FLOOR, FURnished housekeeping room. St. Helens, 828 Courtenay St., 383-8437.

WALK DOWNTOWN, LARGE, front ground floor room, for quiet lady, 479-4353 after 5.

ACCOMMODATION FOR QUIET girls. $60. 385-4520.

BRIGHT LIGHT HOUSEKEEPING room with kitchenette. 382-7634.

$50 FURNISHED, CLOSE TO VICtoria General Hospital. 382-7536.

CLEAN, OWN KITCHEN AND sink. All found. 1007 Johnson.

1 AND 2 ROOM, COLORED TV, cablevision, $55. 386-9309.

HOUSEKEEPING ROOM, FURnished, 1115 Princess.

199 HOUSEKEEPING ROOMS WANTED

LADY WANTS QUIET FURnished housekeeping room, kitchenette, electricity, fridge, etc. Fairfield area preferred. Available August 31. 366-0019.

200 APARTMENTS TO RENT UNFURNISHED

CHARTER HOUSE
435 Michigan
384-8923

"Where tenants are people not numbers on doors"
BRIERWOOD MANOR
445 Niagara Street
NEW—NOW RENTING
This new building is first in space in Victoria with its spacious shag carpeted suites, complete with 2-door fridges and many other features.
Drop in and meet our new Managers, Mr. and Mrs. L. Sigurdson and inquire about their special on one-bedroom suites.
BACHELOR — $120.00
1 BEDROOM FROM $135.00
2 BEDROOM — $174.00
Resident Manager 388-9812

ROYAL RICHMOND
1720 Richmond Road
Modern new building in desirable location near Jubilee Hospital, shopping and transportation. All services included in rent except telephone.
Bachelor — $118
1-BEDROOM — $137

GLENWOOD APTS.
206 Oswego Street
Near sea, park and city centre in modern well-maintained block. Sorry no children.
1-BEDROOM — $130
Resident Manager 383-8508

HARRISON HOUSE
1417 Harrison Street
Modern block in convenient area for transportation and shopping. New enlarged parking facilities have just been added.
1-BEDROOM — $135
Resident Manager 385-2205

LEELA HEIGHTS
1527 Fort Street
A modern block located at Oak Bay Junction for convenient Transportation. An infant under 2 welcome.
1-BEDROOM — $125.00
Resident Manager 384-7981

MONTREAL TRUST
For information, viewing, transportation
386-2111 1065 Fort St.

MADRONA MANOR
QUIET ASHGROVE
Quiet location near Jubilee Hospital. Extra large suites. Wall-to-wall carpets. Well maintained.
1-Bedr.—$130
2-Bedr.—$165
RENTAL DEPT.
Resident Caretaker, 385-7872.
A. BERNARD & CO. LTD.
655 Fort St. 384-9335

CROFT HOUSE
128 CROFT ST.
Near sea — buildings — shopping. Spacious well-maintained suites with every convenience.
1-Bedr.—$132
2-Bedr.—$160
Resident Caretaker, 382-8096
RENTAL DEPARTMENT
A. BERNARD & CO. LTD.
655 Fort St. 384-9335

CHARMING 1-BEDROOM SUITE Collinson and Vancouver area near St. Joseph's Hospital, $65 per month. Prefer retired couple who like to putter and appreciate well-kept home and grounds. Reply in confidence to Victoria Press, Box 455.

VAN MEARE MANOR
1013 Vancouver St.
Quiet block, walking distance. Modern, spacious suites. 1 Bdrm. $130 and $135. Inc. heat, cable and laundry. See Caretaker of Royal Trust — 388-4311.

LARGE LIVING ROOM, DINette, kitchen, bathroom, in modern block, near Queen Victoria Hospital, cablevision, laundry room, 1-bedroom, $120. Adults. 386-2385.

GRANITE HOUSE
2100 Granite St., Oak Bay
1-bedroom from $135
Phone 592-7673

BACHELOR SUITE, HIGH TATtersal. Available Sept. 1. $100. Prefer working male. 383-1856 between 5-8 p.m.

THE CHATELAINE
1-bedroom modern suite, $120. 2-bedroom suite, $150. 383-6809.

BBBBBBBBBBBBBBBBBBBBBBB
BROWN BROS. ON BLANSHARD
385-8771 ANYTIME
BBBBBBBBBBBBBBBBBBBBBBB

BACHELOR SUITES

$95—AVON COURT, 490 Vancouver St. H.W. floors. Vacant.

$120—PARKSIDE TOWERS, 890 Heywood Ave. H.W. floors. Vacant.

$115—WESTMINSTER COURT, 995 Humboldt St. W-W carpets. Sept. 1st.

$110—NELSON LODGE, 1337 Saunders St. W-W carpets. Vacant.

$110—HIGHLANDER APTS., 2151 Haultain St. H.W. floors. Vacant.

$110—GREENLEAVES, 2523 Wark St. W-W carpets. Vacant.

$120—REDWOOD MANOR, 430 Chester St. W-W carpets. Vacant.

ONE-BEDROOM APTS.

$120—GARDENIA COURT, 850 Cook St. H.W. floors. Sept 1st.

$135—NELSON LODGE, 1337 Saunders St. W-W carpets. Sept. 1st.

$140—WESTMINSTER COURT, 955 Humboldt St., W-W carpets Sept. 1st.

$110—LORD NELSON APTS., 1615 Belmont Ave. H.W. floors. Vacant.

$130—PANDORA VILLA, 1130 Pandora Ave. W-W carpets. Vacant.

$140—SKYLINE GORGE, 2925 Qu'Appelle St. W-W carpets. Vacant.

$120—WALLMERE APTS., 2151 Haultain St. H.W. floors. Vacant.

$125—BARRINGTON MANOR, 2174 Cadboro Bay Rd. H.W. floors. Vacant.

$120—SAVANNAH HOUSE, 955 Cook St. H.W. floors. Vacant.

$95—ALKAZAR MANSIONS, 1206 Fairfield Rd. H.W. floors. Vacant. Middle aged only.

$120—LOUISE APTS., 1143 Pandora Ave. H.W. floors. Vacant.

$120—REGENCY APTS., 1975 Lee Ave. H.W. floors. Vacant.

$125—GREENLEAVES, 2523 Wark St. W-W carpets. Vacant.

$130—SIERRA VILLA, 547 Niagara St. W-W carpets. Vacant.

$135—WOODRIDGE MANOR, 2230 Cadboro Bay Rd. W-W carpets. Vacant.

TWO-BEDROOM SUITES

$130—2624 QUADRA ST. H.W. floors. Sept 1st.

$168—NELSON LODGE, 1337 Saunders St. W-W carpets. Sept. 1st.

$140—ROYAL COMMODORE, 715 Vancouver St. H.W. floors. Sept. 1st.

$175—WOODRIDGE MANOR, 2230 Cadboro Bay Rd. W-W carpets. Sept. 1st.

$180—WESTMINSTER COURT, 955 Humboldt St. W-W carpets. Sept. 1st.

BROWN BROS. ON BLANSHARD
385-8771 ANYTIME!
Free Transportation available 9 to 4 weekdays!

REGENT TOWERS
415 Michigan
383-6216
AVAILABLE
—Bachelors
—1-bedrooms
—2-bedrooms
—Swimming pool
—Covered parking
—Cablevision
—Located in spacious well-kept grounds
—Pleasant stroll to downtown
—Choice ocean view
All Rental Enquiries Welcome
Managed by NORTH WEST TRUST
386-3534

KIRKCALDY APTS.
575 MARIFIELD, OFF GOV'T
Close to Parliament Buildings and PARK. Very quiet setting
2-bedroom from $150
1-bedroom from $130
Working Couple or Semi-Retired
Resident Manager, Mr. Batchelder
Ste. 210, 388-6355 anytime

SWIFTSURE APTS.
540 RITHET STREET
Bachelor from $115
1 block from Dallas Road
Close to Safeway, banks and bus line. Large roomy suites, concrete floors, wall-to-wall carpets, drapes. Cablevision. Free parking.
Resident manager, Suite 208. Phone 384-1004 anytime.
Barrington Enterprises Ltd.
For further information on the above call 384-4128 weekdays 9:00-5:00. Transportation available.

VIEW TOWERS
BACHELOR suites from $87.00
1-BEDROOM suites from $111.00
SWIRLPOOL and SAUNA
CLOSE to DOWNTOWN
PARKING AVAILABLE.
Resident Manager
A. R. TEMPLETON
382-0922

TUDOR ESTATES LTD.
2030 Douglas St.
ST. MARGARETS
1830 Fern St.
Phone 385-6201
All modern facilities plus indoor pool, saunas and rec room. One bedroom from $136.
CHARTWELL HOUSE
1343 Harrison St.
Phone 388-6930
1 bedroom from $129
1 only bachelor $100

ROYAL SOVEREIGN APTS.
1678 FORT ST.
Sauna Bath, roof-top observation room, suites are spacious and in immaculate condition.
1 Bedroom, $130
Resident caretaker, 382-9064
A. BERNARD and CO. LTD.
655 Fort St. 384-9335

OAK BAY, 1 BEDROOM, SPACious grounds, sunroom, nice outlook, $125. 598-3190.

GORGE AREA, 2 BEDROOM apartment, heat, stove, fridge, available now, $105. 382-3035.

BRAND NEW—NOW RENTING
BROOKSIDE MANOR
Park outlook, quiet location close to Jubilee area. 84 large de luxe suites.
—Hydro therapy pool
—Sauna bath
—Exercise room
—Billiard room, games room
—Hobby room, workshop
—Covered parking
—Two elevators
—Concrete floors
—Excellent soundproofing
BACHELOR from $119
ONE-BEDROOM from $139
ONE-BEDROOM AND DEN from $159
TWO-BEDROOM from $178
TWO-BEDROOM AND TWO BATH from $195
THREE-BEDROOM $275
All suites contain shag carpeting and luxury appointments.
For further information call:
Mr. R. Bowlby
598-1121

MT. TOLMIE RIDGE APTS.
Panoramic views, 106 outstanding deluxe suites on a six acre private park.
—Heated indoor swimming pool
—Sauna bath
—Hydro-therapy pool
—Billiard room—View lounge
—Hobby room—Workshop
—Enclosed parking
—3 elevators
—Concrete floors
—Excellent soundproofing
Aug. 15th Two BR. $200
—Enclosed parking included.
—Many suites contain two bathrooms and shag carpets.
For further information call:
Mr. R. Bowlby
598-1121

"THE ROYAL RICHMOND"
JUBILEE AREA
FREE ELECTRICITY
Best rental value in the area.
BACHELOR — $118
ONE BEDROOM — $137
Mr. N. Demmons 386-0621
No. 201 — 1720 Richmond Rd.

THE DEVON OAKS
1066 FOUL BAY ROAD
Quiet, desirable location, close to shopping, bus routes, Jubilee, Oak Bay and leisure areas.
ONE-BEDROOM $140.
Mr. and Mrs. R. Mabee
No. 404-1066 Foul Bay Rd.
592-3680

"THE OAK BAY MALL"
2025 OAK BAY AVE.
Centrally located to bus, shopping centres, UVic, Jubilee and leisure areas. Luxury apartment with bright de luxe suites.
—All suites include heat, cablevision, drapes, storage, parking.
BACHELOR $118
Mr. and Mrs. R. McIndoe
Suite 202 — 598-2666

PARK PACIFIC APTS. LTD.
For details and transportation to view all above suites, call Mr. R. Bowlby, Prop. Mgr. 598-1121.

FAIRVIEW MANOR
505 TRUTCH
One-bedroom suite from $145
One 2-bedroom at $155
Close to bus and shopping. Free laundry and cablevision. Controlled entrance. Available August 1st.
Contact Res. Managers
Mr. and Mrs. Bayliss — 388-5833

CASA DEL GRANDE
1555 RICHMOND
One 1-bedroom, $132

CASA DEL MAR
1625 RICHMOND
One 1-bedroom, $123
One 2-bedroom $182
Superior Spanish styling combined with all modern conveniences, make these blocks RIGHT FOR YOU.
Call Resident managers, 385-4250.
BUILDERS AND DEVELOPERS

ORCHARD HOUSE
Victoria's Tallest
Apartment Building
Apartment living at its finest: overlooking the Parliament Bldgs. or the Strait of Juan de Fuca. Walk to famous Beacon Hill Park or a leisurely stroll downtown. Enjoy the outdoor recreation area. Heated swimming pool, sauna and whirlpool.
FACILITIES
—Garage parking
—High quality soundproofing
—Fireproof construction
—All steel and concrete construction
—Three high-speed silent elevators
Res. Manager 647 Michigan
388-4659 or 382-4650

SPRAGUE CENTRE
Head and Esquimalt Rd.
1—2 Br., magnificent ocean and city view. Over 1100 sq. ft. Ste. 308 — $195.00
1—2 Br. 1100 sq. ft. Ste. 301 — $185.00
1—1 Br. Ste. 303 — $135.00
1—1 Br. part sea view. Ste. 302 — $150.00
Elevator to all floors and to covered parking. Heat and cablevision inc. Consideration to children. 388-6474 9 a.m.-5 p.m., Mon.-Fri., or 658-8988 after.

GOODACRE TOWERS
350 and 360 DOUGLAS ST.
Directly opposite Goodacre Lake in beautiful Beacon Hill Park. Customary highrise amenities. Studio, 1 and 2 bedrooms available. Mature adults only. Sorry no pets. For further rental information phone 385-8111, 9 to 5.

WHY HUNT?
JUST CALL
STERLING RENTAL AGENCY
383-7171
NO FEE TO TENANT
AVAILABLE NOW
Victoria's best rental value, spacious, clean, 2-bedroom suite, only $148. Includes parking, drapes, appliances, elevator, cablevision and balcony. Small modern block. Close to Jubilee Hospital, bus and stores. Adults Only. Call manager 382-6508, 1760 Fort St.

OLYMPIC VIEW
1160 ESQUIMALT RD.
New building. Ideal location. All modern facilities and lovely large suites. Available:
T wo 2-bedroom suites $170, $180.
Resident Manager, 384-9121

EL CAMINO APARTMENTS
1530 BELCHER AVE.
1 bedrooms $128-$136. Deluxe suites, new block, Jubilee area, cable TV, electric heat, balcony, drapes, storage space, close to shops and bus. Resident caretaker 386-3784.

UNIVERSITY GARDEN HOMES
2 or 3-bedroom town houses, 1½ bathrooms, family room opening onto spacious lawn, sundeck and inner court. Parking, heat and hot water. Drapes and cablevision, appliances included. No pets. $225 and $200. 386-6235 or 384-2366.

OAK BAY, LARGE MODERN 1-bedroom suite, clean, warm, quiet, near shops, bus, University, beach. $110. Quiet reliable couple preferred. No pets. September 1. 477-1420.

UPPER LARGE 2 BEDROOM fridge, range, water, light, garbage, garage, near Victoria High School, immediate occupancy. 656-3071.

BACHELOR SUITE IN MODERN four-plex. Ladies! for Sept. 1st., range, fridge, etc. Cook Street, near Beacon Hill Park, $75. Phone 382-2440.

ONE-BEDROOM SUITE, DOWNtown location, Pandora, between Cook and Vancouver, $90 monthly. Apply 1021 Pandora, 10 a.m.-3 p.m. 383-3132.

VACANT, MAIN FLOOR, COZY 3-room suite, wall-to-wall. Parklike surroundings. Reliable couple. 384-8278 or 382-9470, 1270 Yates St.

Royal Beach Court
628 Dallas Road
1-bedroom suites. Facing water. Apply Resident Manager, 384-2629

JAMES BAY, BRIGHT CLEAN 2-room suite, $65 inclusive. 383-6166.

TWO BEDROOM SUITE FOR rent. 306 Gorge Road East. 383-5996 382-8392.

ON ROCKLAND, QUIET, 2-BEDroom apartment. Adults. 383-7454 or 384-1847.

NEAR NADEN, 1 BEDROOM suite, heat, hot water, $99.50. Also 2-bedroom suite, $125. 479-2684.

ESQUIMALT
2-bedroom, heat, hot water, fridge, range, included, $120. 479-4435.

LARGE BACHELOR, $95. 1-BEDroom, $100. Fridge, stove, heat. 384-9498.

FAIRFIELD, 1-BEDROOM SUITE, and bachelor, 1300 May Street.

LORD AND LADY SIMCOE
The Simcoes
"Victoria's Prestige Address"
One and two-bedroom
Furnished or unfurnished
Large heated pool in Delightful Garden Setting
Saunas
Soundproofing
Wall-to-wall carpet
Free outdoor parking
Recreation room
Lounge
Cablevision
Controlled entrances
440-450 Simcoe St. 385-3111

SHANGRI-LA
840 CRAIGFLOWER RD.
ESQUIMALT
$212 per month including cablevision and water in these brand new 3-bedroom units which have washer and dryer, fridge and stove included, w-w shag carpeting, 2-pce. bath down and 3-pce. up. Storage rooms, 2 children welcome. Sorry no pets. Call Resident Manager, Suite No. 11 or
BROWN BROS. ON BLANSHARD
385-8771 Anytime

OCEAN PROPERTY MANAGEMENT
425 Quebec St.
CENTRAL MANOR—1230 Fort
1-BR ste. (2nd fl.) $126
Manager: B. Matthews
Phone: 382-7505.
THE ROYAL SCOT—425 Quebec
2-BR, 2 Bath (Main) $190
2-BR, (2nd fl.) $195
Manager: G. Arnold
Phone: 385-3543

CHRISTIE POINT APTS.
PORTAGE INLET
WATERFRONT
2 bedroom adult only suite—fully carpeted $165.00 scenic views.
2 bedroom family suites with views, $145.00-$150.00
1½ acres landscaped grounds, no through traffic, pool, boat dock, work shop, playgrounds, nursery school.
NO PETS
385-0644 2951 Craigowan Rd.

ENJOY VICTORIA
IN COOL QUIET
DUNSMUIR HOUSE
(Off Esquimalt Rd.)
GARDEN-LIKE SETTING ON THE OCEAN
LARGE PATIOS
Suites Available Now
Congenial Res. Mgr.
831 Dunsmuir Rd. 388-4943

BAYSHORE COURT
912 SELKIRK
NEW WATERFRONT APT.
Luxury living, lots of extras
Close to downtown
Bachelor from $92
1-bedroom from $130
2-bedroom from $165
384-5444 592-7678 or 385-0611
Abaco Property Management Ltd.

Looking for something different in apt. living Look to Bellwood Place, 1175 Oscar St. Spacious ste. Featuring all modern conven.
Available Aug. 1
1-BR Ste. with FIREPLACE.
Call today — Cong. res. mgrs., 384-1406, or Bayshore Realty Ltd., 388-6424.

THE HENRY HUDSON
576 SIMCOE ST.
Luxury near Beacon Hill and sea. One top floor 1 bedroom $148. One top floor bachelor $130
SUITABLE PETS ACCEPTED
Phone J. Y. Woods, 386-6446
Slegg Bros. Realty

CAIRN VILLA
Beautiful park-like setting, all modern conveniences. 1 and 2 bedroom suites situated at Lampson and Old Esquimalt Rd. at Highrock Cairn Park. Mature child welcome. For further information, call Manageress, Mrs. Wood, 383-3239 or 598-2764.

ELMWOOD TERRACE
1399 STANLEY
1 and 2-bedroom suites, adults only, billiard room, wall-to-wall carpeting, controlled entrance, sauna, cablevision, drapes, electric heat. $125 per month. Phone Resident Manager, for our low rents. 384-1780.

COLONY PARK MANOR
1680 Poplar
UNIVERSITY DISTRICT
1 Bedroom suites
from $150 to $165
SWIMMING POOL, SAUNA
HYDROTHERAPY
AND RECREATION ROOM
477-1711

MONTE CARLO
1030 Pendergast 383-9076
1-bedroom $128 and $138
Enjoy a luxurious suite in this Spanish-style apartment located in quiet Fairfield district, close to park, sea and town.
G and O Holdings 388-7331

OSTERLEY COURT
1520 Richmond, New
Soundproof concrete floors. Controlled entrance. Wall-to-wall carpets, drapes, cablevision, electric heat, parking included.
1-bed. $135; 2-bed. $165, $170
Res. Man. 386-1767, 477-1062
No Children or Pets

MARIFIELD PARK
562-6 Simcoe St.
Large beautifully decorated apartment with sunken bath, 12x15 bedrooms, plust wall-to-wall carpets. 1 bedroom from, $125. 2-bedroom suite. Adults only. No pets. Res. Manager, 383-7628. Goward Development Ltd.

CAMILIN MANOR
Available Aug. 1 — Modern spacious 1-BR suites, conveniently located near shopping and bus, easy walking distance to town. Call Res. Mgr. 385-7147 or Bayshore Realty Limited 388-6424.

OCTOBER MANSION
Cook and Fort
Quiet, well maintained, older block has 2 bedroom suite available 1 Aug. $120. Mature adults only. The Royal Trust Co. 388-4311.

BACHELOR APARTMENT, DEsirable location DOUGLAS AND Hillside, $66. per month, cablevision. Call resident manager 382-1221.
Ker and Stephenson Ltd.

GORGE VALE APARTMENTS, 1180 Colville, de luxe 3-bedroom suite, 1½ baths, intercom, cable $158, 2 bedroom $148. Adults. 383-3139, 385-2058.

ONE-BEDROOM SUITE, WALLto-wall carpet, range, fridge, cablevision, free laundry, Viceroy Apartments, 1009 Fairfield. Adults only. $125. 479-4024, 383-1233.

2-BEDROOM SUITE, LINDEN AVenue near Rockland, very quiet, catering to ladies of a mature age. Cablevision. $140 per month. Phone 384-4675. Available August 1st.

1-BEDROOM, $135. AVAILABLE now, includes wall-to-wall, free laundry, Wycliffe Apartments, 1510 Jubilee. 592-2218.

1-BEDROOM SUITE, WALL-TOwall, heat, water, cable, washing included. $125. 3861 Shelbourne, phone 592-3663, September 1.

LAVINIA COURT
2120 Cadboro Bay Rd.
Large 1-bed. corner suite, $118. Adults only, no pets. 592-0720.

TIDELINE APTS.
1470 Dallas Rd.
Resident Manager 382-5851

ESQUIMALT. LARGE SEA VIEW, 2-bedroom, suite, $165, near all facilities. 386-1508, 383-7779.

1-BEDROOM, LARGE LIVING room with fireplace, kitchen with pantry, $95. James Bay. 385-8518.

THE CORONA
1-bedroom suites from $115. 382-0248.

LARGE, 2-BEDROOM SUITE, ground floor, 311 Gorge West. 384-2829.

THE SEAGATE
HE
SEAGAT
THE SEAGATE
707 ESQUIMALT ROAD
ON VICTORIA'S HARBOR WATERFRONT WITH VIEWS OF HARBOR, OCEAN, AND OLYMPIC MOUNTAINS
WITH VERY LARGE INDOOR HEATED SWIMMING POOL AND HYDROTHERAPY POOL
WITH RECREATIONAL FACILITIES BEYOND COMPARISON ON VANCOUVER ISLAND
A FULL SCALE HEALTH SPA WITH PROFESSIONAL STAFF
WITH LANDSCAPED GROUNDS AND A LARGE WATERFRONT COURT YARD
ALL PARKING IS INDOORS AND OUT OF SIGHT
ALL SUITES HAVE LUXURIOUS LONG SHAG CARPETING THROUGHOUT
ADULTS ONLY NO PETS
REASONABLE RENTAL RATES
ONE BEDROOM SUITES $139 - $160
FOR RENTAL INFORMATION PHONE RESIDENT MANAGER, 383-1731
OFFICE 388-6100
Diamond Developments Ltd.

PRINCESS LOUISE
310 ROBERT ST.
AT ESQUIMALT RD.
NO—We do not have a swimming pool.
NO—We do not have a sauna or whirlpool.
NO—We do not have a billiard room.
How often would you use these facilities?
WHY PAY FOR FRILLS!
NOW, this new luxury apartment does have:
(1) The most reasonable rents in town.
(2) Spacious bright suites
(3) Superb sea views
PLUS—elevator, controlled entrance, hot water heating, wall-to-wall carpeting, colored appliances, sound-proofing, free cablevision, and parking.
1-bedroom from $138
2-bedroom from $155
1 child welcome
WE INVITE YOU TO CALL US FOR A PERSONAL TOUR
Mrs. M. Welsh 386-7455
Slegg Bros. Realty

YORK MANOR
121 RENDALL
DE LUXE SUITES
WALL-TO-WALL CARPETING
COLORED APPLIANCES
ELEVATOR
THERAPEUTIC POOL
FREE OFFSTREET PARKING
INCLUDES HEAT, WATER AND CABLEVISION
BACHELOR SUITES FROM $114
ONE BEDROOM FROM $132
TO VIEW
384-1214 or 386-1361
CANADA PERMANENT RENTALS

THE PRINCESS PATRICIA
701 - 703 Esquimalt Rd.
and Inner Harbor
View the Blue Pacific
From our Spacious Suites
—Cablevision
—Lounge
—Sauna
—Controlled Entrances
—Sound proofing
—Recreation Room
—Child 2 and under welcome
Inquiries 9 a.m. to 8 p.m.
Phone 382-2223

VILLAGE MANOR
2056 OAK BAY AVE.
One only two bedroom suite available immediately at $190. in this modern building situated close to stores and transportation. RENT INCLUDES HYDRO, heat, parking cablevision, balconies and w-w carpeting. For more information, call the resident manager or BROWN BROS. ON BLANSHARD, 385-8771 Anytime!

PARK PACIFIC APARTMENTS — 685 Niagara — near Beacon Hill Park. 2-BR ste. Avail. now. $170 per mo. Resident Manager — 382-0278.
BOORMAN INVESTMENT CO. LTD.
1111 Government St. 386-9212

CATHERINE COURT
992 Gorge Road West
1-bedroom suite, nice view. $120. Including heat, cablevision, W-W, drapes, carport. Adults only, no pets. 479-6761.

Very nice one bedroom suite. Single lady only. Balcony. Quiet street. Russell Apts. 1517 Coldherbour Rd. $100 avail. immed. Call BROWN BROS. ON BLANSHARD. 385-8771 Anytime.

DOWNTOWN — 1-BR FOR IMM. occupancy. $90 per mo.
BOORMAN INVESTMENT CO. LTD.
1111 Government St. 386-9212

CLEARVIEW APARTMENTS, 1258 Yates, Bachelor suite $108, including wall bed, cablevision, laundry, 1 bedroom $120, September 1. 384-7735 or 386-1961.

RIDGE APTS., 2120 RIDGE RD. Very attractive, 1-bedroom suite with carpets, drapes, cablevision, etc., $123. Babies welcome. To view call Mr. Krieger, 385-6501.

$115 — 1-BEDROOM SUITE IN modern block. $105 small suite. Controlled entrance, cablevision. Adults only. 250 Oswego. 382-3837.

ONE-BEDROOM MAIN FLOOR suite, near Jubilee. Fridge, stove, utilities. $105. Working couple. 386-6191.

1-BEDROOM SUITE, $120. JAMES Bay, block from sea. 382-3720.

2150 CADBORO BAY RD.—Daymer Apts.
1-Bedr.—$110
2-Bedr.—$135
Contact Suite 36—592-1105

1650 FORT ST. — King Arthur Apts. Spacious — well maintained.
2-Bedr.—$155
Resident Caretaker 384-8544

1400 CAMOSUN — Cavalier Apts. Walking distance.
1-Bedr.—$125
Resident Caretaker 386-1029

2072 CADBORO BAY RD. — Bright — spacious — fridge and stove.
1-Bedr.—$115
Contact after 5 p.m. 592-9040

1791 ROCKLAND — Rockland Heights
2-Bedr.—$145
Resident Caretaker 388-6349

DOWNTOWN — Compact, heated.
1-Bedr.—$95
RENTAL DEPT.
A. BERNARD AND CO. LTD.
655 Fort St. 384-9335

WELLINGTON MANOR
1670 FORT ST.
Nice quiet building with all modern conveniences. Close to transportation and shopping. Hardwood floors in all suites.
1-BEDRM. FROM $120
2-BEDRM. FROM $145
BROWN BROS. ON BLANSHARD
385-8771 ANYTIME

HAMLET HOUSE
PANDORA AND CHAMBERS
(Opposite Humber Green)
New one-bedroom suites
$135 to $145
Immediate Occupancy
Easy walking to town. Controlled entrance. Superior soundproofing.
Please call MRS. CHARNOCK (Caretaker) 382-4591
J.A. Henderson Realty Ltd.
List with us and start packing.

SIDNEY
ARGYL MANOR
Immediate Occupancy
Brand new one-bedroom suites, with separate entrances, patios. Superior soundproofing, extra large bedrooms, colored fixtures, drapes, carpeting on Third Street opposite Municipal Hall, only one block from the ocean. $139. monthly includes electric heat and cablevision. To view, please call anytime
JOHN LUKAZ
J. A. Henderson Realty
1010 Blanshard 385-9741

OAKRIDGE HOUSE
2646 Cook St.
High Elevation
1-bedroom suites available now, from $125. Wall-to-wall carpets. 1 small child welcome. Phone manager, 386-3601. Apartment 209.

2-BR. Suites
3-BR. Townhouses
Heat, water and cablevision included. Children welcome. Sorry, no pets.
BURNSIDE GARDENS
3622 TILLICUM
384-0034 386-9849

GRENADIER MANOR
1537 BELCHER AVE.
Lovely modern one bedroom suites in this quiet building on a quiet street near bus route and shopping. Adults only, no pets. From $130 and available immediately. Call Resident Manager or BROWN BROS. ON BLANSHARD, 385-8771 Anytime!

SYLVIA COURT
1485 FORT ST.
You must see these bachelor suites renting from $75 and one only one bedroom at $100 per month. H.W. floors. Includes heat, water and cablevision. On bus line and close to downtown. Call BROWN BROS. ON BLANSHARD, 385-8771 Anytime!

LARGE 1-BEDROOM SUITE, heat, cablevision, parking, laundry facilities included. $110 monthly. Available August 15th. Not suitable for children or pets. 385-5138.

ONE BEDROOM, LIVING ROOM, kitchen and bath. Self-contained, cablevision, stove and fridge. No pets. Adults only. Ground floor, $100. 386-6824.

AVAILABLE IMMEDIATELY, one bed-sitting room, and one bedroom available September 1st. Apply caretaker, Suite 9, 425 Wilson.

AVAILABLE NOW, CLEAN bright 1-bedroom with cablevision and carport. Close to park and store. No children or pets. 384-4351, 382-8458.

$100, 3 ROOMS AND BATH, ground floor, self-contained with veranda, Pandora near Cook, prefer older woman, 382-7663.

SEARS AREA BACHELOR STE. $100. 1 Bedroom ste. $125. Manager. 384-3291 or Western Homes Ltd. 382-9513.

3-BEDROOM SUITE, CABLE, parking, baby welcome. Available September 1st. $155 a month. 382-1703.

1-BEDROOM, $130. AVAILABLE now. Includes many extras. Glen Carin Apartments, 477 Superior Street. 592-2218.

1-BEDROOM APARTMENT IN Oak Bay; elevator, cablevision, free laundry, $130, September 1st. 592-0255.

$140 — 2-BEDROOM SUITE Heat, cablevision. Available Sept. 1st. 1239 Park Terrace, Esquimalt. 385-2925.

MODERN BACHELOR, ESQUImalt block, quiet, furnished, kitchen, $85. 382-5612.

1 BEDROOM, OIL STOVE, ON 15th, child welcome. $80. 382-6067.

2-BEDROOM SUITE, UTILITIES included, $150. 386-0496.

2-BEDROOM SUITE, AVAILABLE August 1st. $140. 383-7201.

201 APARTMENTS TO RENT FURNISHED

MAY WE HELP YOU?
Why not make use of our detailed knowledge to find the apartment your really want? We will gladly drive you to see a wide Selection of furnished or unfurnished apartments in any.
District of Your Choice
No Fee to Tenant
Sterling Rental Agency
206 Kresge Bldg.
1104 Douglas St. at Fort
382-7171
Open 9 a.m.-9 p.m.
Including Saturday

THE ROYAL SCOT
425 Quebec
This new apartment bldg. offers fully furnished studio suites. Color TV, shag carpets, linens, dishes, indoor pool, whirlpool, sauna, laundry, games room and underground parking. All utilities (except telephone) included. Only a few suites left, so call Mr. and Mrs. G. Arnold, our managers at 385-3543 for an appointment to view.
OCEAN PROP. MANAGEMENT

ENJOY WATERFRONT LIVING
Bayshore Court 912 Selkirk Ave.
LOVELY SANDY BEACH
Bachelor from $110.
1 and 2 bedroom suites from $135.
384-5444 592-7678 or 385-0611
Abaco Property Management Ltd.

601 COOK ST.
1-B.R. suite at $95 and bach. at $70 avail. immed. Very nicely furnished. Walking distance to town. Prefer mature ladies. For appointment to view, call BROWN BROS. ON BLANSHARD, 385-8771 Anytime!!

2-ROOM SUITE TO RENT, SUITable for female student or working girl. Available immediately. 382-6544.

AVAILABLE NOW
$135—Esquimalt, close in, modern, 3½ rooms, 4-pce. bath, electric fridge and range, plus main furniture, cablevision hookup, heat, hot water, laundry, drapes. No pets. Dickie Agencies, 382-4312 or (Res. Manager 382-6848).

ONE BEDROOM PARTLY FURnished. Carport. Retired couple, senior citizen, lady preferred. No pets $110. Available immediately 386-2841 516 Trutch.

ONE 2-ROOM SUITE, THREE 1-room suites, $78. 2122 Cook Street. Electric ranges, oil heat, utilities paid. View after 6:30 p.m., 385-5330.

3-ROOM SUITE, LIGHT, HEAT and water included. Close to town, quiet people preferred, rent $95. Also 2-room suite, rent $75. 385-2692.

MAIN FLOOR, LARGE BACHElor suite, fireplace, cablevision, 1 block from YMCA, $90, utilities included. 386-1629 evenings, weekends.

BLANSHARD APARTMENTS
Clean suite, $80 for one, $90 for couple, coin laundry, downtown at 820 Fisgard. 383-2498.

MODERN STUDIO TYPE UNIT everything supplied. Close in, covered parking. Michelangelo, 1158 Yates, 386-2812, 386-0112.

VACANT BACHELOR SUITE, close in, Fairfield, quiet older man only. Utilities supplied, no linen, reasonable. 384-5855 after 4.

BACHELOR SUITE, BASEMENT, cosy, pretty outlook, private entrance, non-smoking elderly person. 385-5444.

$80, BY PARLIAMENT BUILDings. 3 rooms, bath, own entrance. Parking. Semi-furnished. 642-5508, 642-3407.

2-BEDROOM SUITE, MAIN floor, close to Gorge hospital, heat and hot water included. Quiet adults only. No pets. $130. 384-7434.

2-ROOM SUITE NEAR PARLIAment Buildings, no children or pets, $95. 598-4172.

SEPTEMBER FIRST, 3-ROOM suite, quiet adults, 384-8278, 382-9470. 1270 Yates.

FURNISHED JAMES BAY, TENants to buy furnishings, available 15 September. 383-7898.

CRAIGFLOWER AREA, BACHElor suite for rent, utilities all included, $70 per month. 479-6171.

FAIRFIELD BACHELOR SUITable for mature lady, $75. 340 Linden. 383-3479 or 388-6920.

$85 A MONTH. 1-BEDROOM upper suite. Off Oak Bay Avenue. 598-3764.

$125 — IMMEDIATE LARGE 1-bedroom, central. Adults. Cablevision. 479-6936.

2-ROOM SUITE, REDECORATED Sink, stove, fridge. Fernwood or James Bay. $70-$85. 386-9309.

1-BEDROOM, SEMI-FURNISHED suite. Heat and cable. Share bath. $95 a month. 384-1245.

WOMAN TO SHARE COMFORTable home with business lady. Lansdowne area. 592-2781 after 6.

FAIRFIELD. CLEAN QUIET suite. Mature adults only. 384-5328.

4TH PERSON TO SHARE LARGE house, own room. 384-5309, 5-7 p.m.

202 APARTMENT FURNITURE TO RENT

Three Rooms from $30 per month
STANDARD FURNITURE

233 MORTGAGE LOANS AND INSURANCE

CASH FOR YOUR MORTGAGE or agreement for sale. Quick decisions and highest prices paid. M. Braithwaite, Financial Survey Ltd., 384-9305. Res. 592-0638.

234 MORTGAGES FOR SALE

$24,000 FIRST MORTGAGE. 10%, 5 year term, $230 per month on attractive modern Victoria home. Value $32,000. Excellent covenant. Phone Rae Investment Ltd., 388-7891. Evenings, Mr. Stuber 385-3982.

240 BUSINESS OPPORTUNITIES

GROCERY STORE AND LIVING QUARTERS

IDEAL HUSBAND AND WIFE OPERATION, THIS PROFITABLE BUSINESS HAS REAL POTENTIAL WITH THREE RENTAL UNITS AND GOOD TURNOVER AND INCREASING YEARLY. LOVELY CORNER LOTS. ONLY $38,500.

5xS DUPLEX PLUS
INCREASE YOUR INCOME AND BUILD FOR THE FUTURE WITH THIS IMMACULATE DUPLEX. POSSIBLE THREE CAN BE PUT IN FOR FURTHER DEVELOPMENT. LOW DOWN PAYMENT PLUS GOV'T. 2ND AND LET'S TALK TERMS. ONLY ASKING UNDER $30,000.

COFFEE SHOP
THIS TOO IS A MAN AND WIFE OPERATION. GOOD TURNOVER. MAIN HI-WAY — GOOD SEATING. A MONEY MAKER. CALL PAT FORBES TO VIEW 477-1841 — 383-2520.

VICTORIA MOTEL A LITTLE DANDY

Close in on almost 1½ acres of land 11 units with good living quarters priced right with $45,000 down. Good terms on balance. FRED BERGMAN 386-2955 or res. 598-4418.

OWNERS RETIRING

6 acres of level land with highway 19 going through the middle. 626 feet of level waterfront 100 ft. by 1500 foreshore rights. Boat rentals with launching ways. 51 trailer pads all rented. 4 unit motel. 4 room home. Good financial statement with listing broker. $65,000 down or less to reliable purchaser, balance to vendor on easy terms. Call FRED BERGMAN, 386-2955 or res. 598-4418. Mayfair Realty.

"TOURISM MEANS MONEY" HERE IS A RARE OPPORTUNITY

Work for yourself in this family type operation trailer park and campground. 40 trailer spaces and 79 campsites with washrooms. All in a sloping terraced treed sitting. A 2 bedroom home for you plus a small store for your patrons. Within 4 miles of Woolco Centre. Asking nearly $200,000, with about half cash and mortgage to owner. Would you be happier doing this type of work. Call:
386-2111 ROY KAISER 656-4107

TRAILER PARK OPPORTUNITY $125,000

Located north of Victoria, fronting on Island Hwy. 20 beautifully treed acres, presently with 25 trailer sites with hook-ups, 30 truck-camper sites, 1 permanent mobile home site plus loads of room for expansion. Includes 2-BR house, office and snack bar. For inspection and further information, call:
LILLIAN CUMMING at D. F. HANLEY AGENCIES LTD.
385-7761 or 656-4550 (RES.)

MARINA PLUS

Good 4 bedroom family home! Charter boats, moorage, sports fish canning and smoking, bait processing. A real opportunity to take over a long established business on Saanich Peninsula. Sheltered waters. Asking $95,000, good terms (will consider trade, home, equity as part payment). ALAN R. FOSTER 382-7276 or res: 656-2852
Town and Country Realty Ltd.

SERVICE STATION

3 REPAIR BAYS — $62,000
Thriving business with a corner location includes land, building and equipment plus manually-operated car wash. To inspect, call:
LILLIAN CUMMING at D. F. HANLEY AGENCIES LTD.
385-7761 or 656-4550 (RES).

SPECIALITY RESTAURANT AND DINING LOUNGE

Well known city location with heavy traffic count. Full liquor licence, dance floor. Tremendous possibilities for large volume. Price including building $129,000. W. ROGERS or H. TOMLIN, 385-9741. J. A. Henderson Realty Ltd.

BEAUTY SALON

OWNER-OPERATED BEAUTY SALON IN CENTRAL LOCATION. Ideal for eager partnership or owner-operator wishing stable income. Owner says sell—so make an offer on asking price of $6,500.
For details, call:
DAVE DAND at D. F. HANLEY AGENCIES LTD. 385-7761.

"ASSORTED SITES"

4 apartment sites, ranging in size from 80,000 sq. ft. to 20,000 sq. ft. Call:
DON HARVEY of
JACK MEARS
OAK BAY REALTY LTD.
386-2291 or 385-2128 eve.

URGENT SALE

COMBINATION STORE AND 2-BEDRM. HOUSE: Separate garage — In Victoria — Asking $28,900. For details, phone: MABEL CRACK at D. F. HANLEY AGENCIES LTD., 385-7761 or 652-1412 (RES).

THRIVING HARDWARE STORE in large central shopping district. Business and fixtures $9,000 plus stock at cost of approximately $20,000. Showing steady annual income. For more information please call CHES HAYS 384-8001. Royal Trust Co. 201-3400 Douglas Street.

PROFITABLE BAKERY VICTORIA SHOPPING CENTRE

Excellent man and wife operation. A going concern with a good turn over and excellent prospect for improvement. Reasonable priced. Terms can be arranged. Phone 478-1318 after 7 p.m. or write "Chaval", 2683 Millstream Road.

BOOKS, ARTS, CURIOS. Excellent location; make an offer on stock and equipment. Needs energetic couple to work on FULL TIME basis for thriving business and income. Wonderful potential. Terms. McCandless Realty 383-6111, Eves. 592-1981.

COFFEE SHOP FOR SALE. PRIVATE. Owner leaving country. Must be sold. Full price $18,400. Also duplex for sale in James Bay area, close to sea, full price $28,900. Phone 478-5311 or 382-2997.

DISTRIBUTORSHIP FOR SALE. Excellent potential. In metropolitan Victoria. Phone Duncan 748-1524.

GOING CONCERN, GRAVEL-CONTRACTING firm, Central Vancouver Island. Terms. Reply to Victoria Press, Box 427.

PARTNERSHIP IN WELL-ESTABLISHED vending machine business in the Nanaimo area. For further details, Victoria Press, Box 448.

241 BUSINESS OPPORTUNITIES WANTED

WANTED — INVESTOR partner for seafood specialty house and night-club. 658-8494.

244 REVENUE PROPERTY

LOCATION LOCATION LOCATION

21 DELUXE SUITES
Asking price is only $245,000 with approx. $85,000 down and assume existing 9½% financing. This apartment building is in the Oak Bay-Fort-Jubilee area, and was built in 1969. A desireable situation for an owner-occupant. A quality offering at a tempting price!
BRENT D. EWING
388-6424 (Res. 658-5661)
BAYSHORE REALTY LIMITED
512 Fort St.

FAIRFIELD—TRIPLEX

Exceptionally good tudor style three one-bedroom suites plus bachelor suite or extra accommodation for owner in basement. Attractive owner's suite has panelled walls, open beam ceilings, old brick fireplace, etc. All suites have sundeck, full bathrooms and appliances. Large treed lot with off-street parking located in excellent area close to all amenities. Price reduced to $43,900. To view call
ANNA CHANDLER
386-2111 384-6939

MONTREAL TRUST

MODERN 4-PLEX, ESQUIMALT, near Half-Way House on valuable lot 70'x110'. Brings in $5,040 per year. Full price $43,000. Direct from owner at 478-8133. Open mortgage.

244 REVENUE PROPERTY

DRIVE BY THIS LIST OF REVENUE PROPERTIES THEN PHONE ME FOR A VIEWING:
530 HARBINGER — 5xS Duplex, $27,000.
1203 YUKON — U and D Duplex, $14,900.
1209 YUKON — U and D Duplex, $19,500.
1731 ALBERT — 4 Plex, $45,000.
1541 GLADSTONE — Tri-plex, $36,000.
844 DUNSMUIR — U and D Duplex, $25,000.
822 DUNSMUIR — U and D Duplex, $24,500.
In addition to above I have
3 duplexes on approx. 2 acres at $67,000, present income $720 p.m. make your offer.
JOHN F. COLWELL
384-8126 592-9828
PEMBERTON, HOLMES LTD.

HOME PLUS BUSINESS PREMISES NEAR THE BAY

Ideal property near the downtown area, consisting of one two-bedroom suite and a one-bedroom suite, plus finished space for business office or additional rental — lots of parking space. Asking $36,900, with terms. To view, call:
DON CLARK
Off. 388-5451 (24 Hrs.)
Res. 477-8076
NATIONAL TRUST

TRI-PLEX $38,900

Not a conversion, but a well-built revenue property. Each unit has its own furnace, hot water tank, hydro meter. In excellent condition and fully occupied. Vendor leaving, so early possession. $28,000 financing at 9½%. No term available. Get in for as little as $6,000 down. Also have new five plex at $62,500. For further information or viewing, call
384-8126 J. F. COLWELL 592-9828
PEMBERTON HOLMES LTD.

CLOSE-IN REVENUE HAULTAIN STREET

Older well-built structure with 3 1-bedrm. self-contained suites. Full basement, double garage at rear. Excellent financing gives handyman opportunity for steady income in convenient area. Reduced to $24,000. Open to offers. Appt. only with Wilfred Davis, 388-4271 or 658-5276.
J. H. WHITTOME and CO. LTD.

—DUPLEX — JUBILEE, UP AND down — $19,900
—Duplex — plus cabin, rents $260 — $19,500
—Three suites — Vic High, Rents $355 — $25,900
—Three suites and 2 housekeeping rooms, $26,900.
Call LARRY QUAGLIOTTI
479-6609 — 388-6231
Island Pacific Realty

REVENUE

Think of the property value alone; 13,000 sq. ft. high view city land. Rooming house income $365 monthly will more than carry itself while you develop the land. Only $7,000 down, no mortgage to raise. $30,500. Call:
DONNA PRETULA 386-2911
PETER PRIMGAARD.
Shirley Philips Homefinders Ltd.

SxS DUPLEX 3 BEDROOMS

Only 3 years old. Each side has 3 bedrooms, living room, fireplace, separate dining room and full cement basement. Try your down payment. Owner will carry full balance. Price $38,000. Call Mrs. Johnston 386-7721 or 479-1589.
Investors Syndicate Realty Ltd.

LEGAL SxS DUPLEX

4 yrs. old—high location—lovely views—3 bedrooms plus rec room, living room with fireplace for owners. Rental side has 2 bedrooms—sundeck—overlooking valley. Asking $39,900. For more information call PAULINE BROOKES or JESSIE McGRATH 384-8001, Royal Trust Co. 201-3400 Douglas Street.

3 SUITES

Located in a good rental area. Building in A-1 condition, 3-1 bedroom suites showing good returns. Ample parking and nice back yard. Owner anxious to sell. Asking $31,900.
B. SIMONS — 386-1341
A. E. LePAGE BOULTBEE SWEET LTD.
Hillside Shopping Centre

DUPLEX

Close in, quiet area, up and down. Well maintained and spacious. Each 2 bdrms. Elec. kitchen, fridge and ranges. Sep. Garages. Lot 50'x170'. Fruit trees. Full bsmt. Utility. Rentals $160 and $170. $29,700.
R. COX, 385-2481
Swinerton, Stewart Clark, Ltd.

TWO APARTMENT BLOCKS

ONE—38 SUITES
ONE—74 SUITES
IN GOOD LOCATION SHOWING A GOOD RETURN. FOR COMPLETE INFORMATION PHONE 383-5471.

DUPLEX 832 DARWIN $24,900
2 large bedrooms, kitchen with eating area, living room with fireplace for owner and $135 per mon. income from a 2 bedroom suite with separate entrance on a beautiful view lot. Buy and move in tomorrow. BUD ZUCK 384-8001 Royal Trust Co., or 382-0349 Res.

UP AND DOWN DUPLEX IN AN excellent location. Needs painting outside but very nice inside. This is an excellent investment at the asking price of $22,900. Call Bill Sidhu or Dave Taylor at City Trust, 383-4141.

FAIRFIELD

Waterfront view, prime location, 4 self-contained 5-room suites, separate basements with hot water heating units. No agents. $59,500. 382-3253.

FOURPLEX—ESQUIMALT $43,000 Good revenue from this building in a popular rental area. For particulars call ALMER OLSON 384-8001, The Royal Trust Co. 201—3400 Douglas.

BY OWNER, CITY UP AND down duplex, 2 bedrooms each, with extra in full basement. $280 revenue per month. $4,000 down, full price $23,900. 382-1517.

FAIRFIELD

4 self-contained apts. Close to hospital. Asking $35,900. Call LARRY GUAGLIOTTI 386-6231 or 479-6609. Island Pacific Realty Ltd.

BY OWNER

New 41-suite apartment building. For information phone 385-2321 or 592-3444.

HOLDING AND REVENUE, 4-suiter, $35,000, low down, terms. 384-9498.

GEORGE DEVLIN
Real Estate Consultant
635 Humboldt St. 385-2725

245 REVENUE PROPERTIES WANTED

SIDE-BY-SIDE

Duplex wanted to 10 years old for cash. Out of town client. Call
MR. HAMILTON
WALL and REDEKOP REALTY LTD.
1820 BLANSHARD ST.
386-8321

Wanted Revenue in Greater Victoria area; $20,000 - $80,000. Must have good rents. Call LARRY QUAGLIOTTI 388-6231 Island Pacific Realty.

247 COMMERCIAL OR INDUSTRIAL PROPERTIES

GROWING AREA

ARDERSIER RD. OFF DOUGLAS ST. BEHIND RED LION INN. ALMOST HALF-ACRE (20,529 SQ. FT.) CENTRAL LOCATION TO ALL. BUY 2 OR 4 PROPERTIES FOR $31,450 OR $65,600, OR MAKE OFFER. MR. PLANK, DOUGLAS REALTY LTD., 385-8784.

FOR RENT

5-Bedroom home — 2 storey type, full basement. Commercially zoned. Many possibilities — In prime area, lots of parking. Call DOUG DOWSLEY, Town and Country Realty Ltd., 382-7276.

WAREHOUSE AND OFFICE FOR SALE OR LEASE
IN PRIME AREA JUST OFF DOUGLAS ST. 3 SIZES AND DESIGNS TO CHOOSE FROM. 384-8126 R. I. MURPHY 479-8089
Pemberton, Holmes Ltd.

247 COMMERCIAL OR INDUSTRIAL PROPERTIES

A DEMAND FOR YOUR TALENTS
OWN AND OPERATE THIS BOAT BUILDING AND REPAIR FACILITY LOCATED IN VICTORIA HARBOUR (WEST BAY).
THE COMBINATION OF ESTABLISHED WATER LEASE, EXCELLENT LAND SPACE, HANDLING FACILITIES AND WELL EQUIPPED SHOP PROVIDES FOR A VERY INTERESTING OPERATION. THERE IS ALSO AN ATTRACTIVE MODERN HOME WITH OFFICE SPACE FOR THE OWNER-MANAGER. BUY THIS BUSINESS AND PROVIDE A MUCH NEEDED SERVICE FOR A PROFITABLE VENTURE.
PRICE $125,000
TERMS AVAILABLE
KELLY NEMETH
WALL and REDEKOP REALTY LTD.
1820 BLANSHARD ST.
386-8321

COMMERCIAL LOT, 160'X200'. Water and sewer. Ready for development. Island Highway, Parksville. Heimrich Land Development and Investments Ltd., 4126 Station "A," Victoria, B.C.

250 HOUSES FOR SALE

EST. 1933

B O O BOORMAN M A N
INVESTMENT CO. LTD.

ESQUIMALT, $34,900

8 Mos. old terrific luxury home. Contains 3 bdrms., 1½ baths, double carport and a fabulous view as well. Owner transferred — so see it now!
AUDREY CROTHERS
385-4645 386-7521

OAK BAY ONLY A FEW STEPS TO WILLOWS BEACH

A large older home in good condition offering 5 bedrooms, dining room, big family style kitchen, delightful back yard with lots of fruit trees and privacy. Yours for only
$34,900
386-7521 GERRY PORTER 592-0942

RELAX AND ENJOY LIFE! BUY A NEW CONDOMINIUM!

Located close to Simpsons-Sears and schools. 1600 sq. ft. of accommodation, including 3 bedrooms, 2 bathrooms, recreation room and ample storage. All drapes included. Hurry! Only one left.
$22,900
MRS. MARILYN SECORD
386-7521 or 592-2134

HIDE AWAY NORTH SAANICH

Small liveable cabin on 2.01 acres. Partly cleared and fenced. Ideal for a horse pasturage. Cabin has 3-pce. bath — well and septic tank. Tall trees shade the creek.
$19,750
Please call:
386-7521 DEAN ELLIOTT 383-7339
1111 Government St.

N A T I O N A L
TRUST CO. LTD.

2 LOCATIONS TO SERVE YOU

HILLSIDE SHOPPING CENTRE

TRY $2,000 DOWN 956 BURNSIDE WEST

QUICK POSSESSION
Drive-By this dandy stucco 2 bedroom starter with 3rd. bedroom in basement — On secluded lot near public and catholic schools — On bus — Clear title — But try C.M.H.C. financing with B.C. Second.
PRICE $22,900.
TED BOWDEN 479-1479

DOWNTOWN
1280 DOUGLAS
388-5451

HHHHH HH HH HH HH
HHHHHH HHHH HH HH
HH HH HH HH HH
HH HH HHHH HHHHHH
HH HH HHHH HHHHHH
HH HH HH HH HH
HH HH HH HH HH
HHHHHH HH HH HH
HHHHH HH HH HH

D. F. Hanley Agencies Ltd.
3293 Douglas St.
Douglas St., Office
385-7767
(24 hrs.)

ATHLONE WOODS SECLUSION

Attractive 9 yr. old home in immaculate condition, with a total of 4 bdrms — 3 up and 1 down. One and a half baths. Set amongst trees and professionally landscaped gardens, situated on a quiet street, in a most desireable area. Rear garden has maximum privacy and country atmosphere: Sundeck and patio for gracious outdoor living. Offered at $38,500. To view this home or others in this price range, please call:
W. A. (BILL) BATES at 385-7761 (OFFICE) or (RES) 592-4077.

OPEN HOUSE 2150 KENDAL AVE. WEDNESDAY, 1:30 - 4:30

Beautifully kept 3-bedroom home with full basement, rec. room, large bright kitchen. Nicely landscaped. Close to Uplands Golf Club, university, schools, shopping. Full price only $36,700. Do not miss this exceptional buy in a prime area. BRIAN BUTLER, 477-1841, 383-5147.

"DIRECT FROM BUILDER" $150 DOWN

Buys you a home of your choice. This includes everything from drapes to landscaping, in other words a complete home. Call Paddy O'Rourke at 382-3021.
THE VICTORIAN
House of Serenity Ltd.
382-3021

YACHTSMAN

Marinas are just around the corner from this home, which is on a country lane overlooking Roberts Bay, for appointment to view, 656-3550. $52,000.

$27,900 IMMEDIATE POSSESSION, 4 bedrooms, 2 baths. University area. By owner. 477-8150 between 6 and 8 p.m.

250 HOUSES FOR SALE

PEMBERTON
H O L M E S — 1002 GOV'T 384-8126 — "SINCE 1887" — H O L M E S

ROCKLAND $43,500 UNSURPASSED SEAVIEWS

(Not Glimpses But Full View)
OPEN TO VIEW FRIDAY 7-9
+ Four bedrooms
+ Family room
+ 3 bathrooms
+ Large lot
+ 5 years old
To view anytime call:
JOHN F. COLWELL
384-8126 592-9828

3341 ALDRIDGE

(near University School)
will be
OPEN FOR INSPECTION
(subject to prior sale)
on
SATURDAY, AUGUST 5, 2 - 4:30 P.M.
A neat 2-bedroom started or retirement home in excellent condition and well priced at only
$22,500
For prior showing just call
384-8126 MR. GREENE 385-0795

NEW THREE-BEDROOM HOMES OPEN TO VIEW

WED., THURS., FRI.
7-9 P.M.
LAPWING PLACE
$22,020 TO $23,481
(One Mile South of Sidney off Pat Bay Highway)
Quality construction with contemporary styling. Large lots on a cul de sac. Wall-to-wall throughout, paved driveways, sliding glass doors to sundeck. Full or part basements. Fireplaces and many other features too numerous to mention. If you are looking for a new home, be sure to see these.
384-8126 JACK COLWELL 592-9828

A STEAL AT $22,500

You must see this to believe it! Three bedrooms — Full basement — Family room — Large living room — den — all in good taste — with gleaming oak floors. The lot is attractively landscaped. A low down payment is all that is required. Will qualify for $18,000 CMHC 1st. mortgage and $2,500 B.C. 2nd. SEEING IS BELIEVING. Phone for an appointment.
JOHN F. COLWELL
384-8126 592-9828

NEW BEAUTIFUL SPLIT LEVEL $25,887

This new home is on a large treed lot. Deep shag throughout, good-size master bedroom en suite, with two additional bedrooms and a LARGE main 4-pce. bathroom. A floor-to-ceiling rock fireplace sets off the attractive living room. Buy now and determine the rug colors etc. To view call:
JOHN F. COLWELL
384-8126 592-9828

SEAFRONT SERENITY

Tucked away at the end of a private driveway off Ferdale and overlooking Picturesque Margaret Bay. This beautiful home is very suitable for the retired couple who seek and enjoy the comfort of modern convenience and luxurious surroundings. The main floor of almost 1900 sq. ft. is basically a 2 bedroom home with 2 bathrooms. There is a cosy family room with fireplace adjacent to the well equipped kitchen. A well proportioned dining room for formal or family entertaining opens to the large picture windowed living room which provides an unobstructed panoramic sea view. The lower level provides 2 guest bedrooms, a roughed in bathroom and a large recreation area which opens to a spacious patio. Many features not mentioned may be shown when exploring this lovely home. See this if you are seeking a home in the price range of
$67,500
You will not be disappointed. Call
384-8126 MR. GREENE 385-0795

AUGUST SPECIALS DRIVE BY THEN CALL

1. 651 PINE STREET. Vic West. 2 BR. 1300 sq. ft. $15,900.
2. 1460 BROOKE ST. Fairfield 2 BR. Full basement. $21,900.
3. 4020 WISETON. Carey Rd. area. 3 BR. Full basement New home $30,500.
4. 636 NEWPORT — South Oak Bay. A magnificent family home. Asking $52,500.

For further information please call
LARRY M. BROOKS
384-8126 or 478-2918
(ANYTIME)

TATTERSAL AREA 2 BDRM. PART BASEMENT $18,900

An ideal starter close to all amenities. New wiring and plumbing. Needs some work but excellent value at this price. Call
LARRY M. BROOKS
384-8126 or 478-2918
(ANYTIME)

MUST BE SOLD 3 B.R. SPLIT LEVEL SIDNEY

This beautiful family home is only 1 yr. old and features; quality shag carpets thru out, ensuite, carport, ½ basement and much more. MAKE AN OFFER ON ASKING PRICE OF ONLY $25,900.
LARRY M. BROOKS
384-8126 or 478-2918

GORDON HEAD CAPE COD BEAUTY

Over 2,000 sq. ft. of gracious living in this cul de sac home in one of Gordon Head's best areas. Features a family room with fireplace off the kitchen and backs onto parkland. Well priced at $49,500.
384-8126 R. I. MURPHY 478-8089

JAMES BAY 2 LOTS — GOOD HOME

Spacious 4 B.R. bungalow with basement. Extra lot nicely landscaped and gardened. Excellently maintained. Clear title. Some terms. Asking
$35,000
384-8126 MRS. McLEAN 384-6867

CALLING ALL CARPENTERS

Here is a nice older bungalow on a lovely large sewered lot with fruit trees well located in the MARIGOLD area. Good size living room, large kitchen and 2 or 3 bedrooms. Needs a little renovation, owner transferred, hence the low, low price.
$15,900
It's a buy!! To see through just call
384-8126 MR. GREENE 385-0795

3054 DONCASTER

Best buy available.
Excellent 3-bdrm. home
Beautiful gardens
Close to Shelbourne mall
Low Down Payment
$22,500
To view please call
384-8126 JACK COLWELL 592-9828

HIGH QUADRA 3290 COOK ST. PRICE $23,800

For the family that wants very comfortable living all on one level, then this has to be the best 2 bedroom, no basement home on todays market. Kitchen is well planned — lots of cupboards, dining area and separate utility room. Living room with fireplace and efficient hot water heating. See for yourself. For appointments to view
TED PARTRIDGE
384-8126 592-3451

"INTERESTED" in an economical home? TRY THIS

2591 COOK STREET
3-Bedroom older home, full basement, large rear yard. At only $19,900.
To view call at any time:
384-8126 JACK COLWELL 592-9828

250 HOUSES FOR SALE

PEMBERTON
H O L M E S — 1002 GOV'T 384-8126 — "SINCE 1887" — H O L M E S

DRIVE BY 828 DEVONSHIRE (Esquimalt)

(Please don't disturb the vendor)
—Commercial Zone
—Lot 41.25x249'
—Two Bedrooms
—Livingroom with Fireplace
—Full basement, Oil HW heated
—Assorted fruit trees
—On Sewer
Full asking price $17,000
Shown by appointment only.
384-8126 W. WOODLEY 384-3916

IS IT POSSIBLE? SOUTH FAIRFIELD

Seldom do you have the opportunity to purchase an outstanding two-bedroom home with a large separate dining room, attractive colonial fireplace with bookshelves, a modern kitchen and close to all facilities. Laundry room with washer and dryer hookups and recreation room with full indoor-outdoor carpeting. A yard with a full high cedar fence — excellent financing available to responsible party.
$24,200—CLEAR TITLE
JIM McNAUGHT
384-8126 382-8943

SOOKE UNOBSTRUCTED SEAVIEW PRICE $23,900

A good 2-bedroom home for retirement or starter. Approximately 1200 sq. ft. of comfortable living and 21,000 sq. ft. of property. Possible VLA or an additional building site. Drive by 2017 Dover St. but do not disturb occupants, or call for further information.
TED PARTRIDGE
384-8126 592-3451

3230 HENDERSON

Gracious and generously proportioned family home in an excellent and quiet section of OAK Bay. Trees in back, and just a short wood shot from the back of Uplands Golf Course. Shake roof and pleasing ranch style. The family developed basement has a rec. room with fireplace and two panelled bedrooms in addition to the three on the main floor. One large bedroom has a fireplace and can be used as a study, library or den. Price is $41,000 with excellent terms. For appointment to view please call
384-8126 J. P. BELL 656-4293
384-8126 G. PERODEAU 656-4525

LANGFORD-THETIS HEIGHTS SPACIOUS BUNGALOW ONLY $31,500

Situated on approximately ½ acre landscaped property with trees and rockery, featuring a most roomy and comfortable home in top condition.
—16x20.3 living room with natural fireplace and gleaming oak floors.
—Kitchen is 13x11.3 with birchwood cabinets. Dandy dining area 13.3x9.
—2 spacious bedrooms separated by 4-pce. bath with vanity.
—Circular driveway, carport and basement storage with utility.
—Vendor will consider carrying the mortgage to responsible party.
For extra details and viewing please call:
C. A. CLIFF ANDERSON
477-3994 384-8126

1155 RANGER PLACE NOW REDUCED TO $35,900

Right off Borden and Bracken Avenue. You are invited to inspect this 3-year-old, spacious 3-bedroom bungalow, situated on a nicely treed lot, views overlooking Mt. Douglas and Blenkinsop Valley. 19x14 living room with floor-to-ceiling, raised-hearth fireplace. 11.3x10.3 separate dining room with doors to sundeck. Dream kitchen with family-size eating area, also with a view. Full basement. Family room with 2nd fireplace. Roughed in for 3rd bathroom down. Double carport. Low down payment. For viewing or information please call:
C. A. CLIFF ANDERSON
477-3994 384-8126

ISLAND PACIFIC REALTY LTD. 388-6231 3200 QUADRA ST.

ALDERLEY ROAD OVERLOOKING THE SEA

Spacious, modern three-bedroom home on one-third acre secluded, park-like property. Double brick construction, attractive shipboard hardwood floors, many extras such as workshop, 4-car garage, totally private sundeck. This is a comfortable, convenient home with a beautiful view. Asking $42,000. Call 388-6231.
PETER BARDON
LIZA CHESSHIRE

HOWROYD NEW LISTING

This is an immaculate home with over 1200 sq. ft. and 3-4 bedrooms. Bright living room with fireplace, "L" shaped dining room, kitchen with eating area — full basement with 4th bedroom or rumpus room. Drive-in garage. Park-like garden. Quiet road close to the university. Asking $32,000. Call 388-6231.
PETER BARDON

NEAR UNIVERSITY

4 bedrooms — 2 baths $27,900.
HAZEL CAMPBELL 382-8956
STANE JOHNSON 383-1484, 388-6231 anytime.

OAK BAY

2 bedrooms, extra in basement, $29,900. Large corner lot.
HAZEL CAMPBELL 382-8956
STANE JOHNSON 388-6231

MOVE IN RIGHT AWAY MAYFAIR

It has character and charm with a large secluded garden close to two shopping centres for only $25,500. Intaid oak floors, granite fireplace, drive-in garage. 24 hrs. 388-6231.
HAZEL CAMPBELL 382-8956
STANE JOHNSON 383-1484

TOWN AND COUNTRY

Raise your family on a quiet street. 4 bedrooms, newly decorated, refinished oak floors. $25,300. (24 hr. service 388-6231).
HAZEL CAMPBELL 382-8956
STANE JOHNSON 383-1484

CLOSE TO HOSPITAL

2-bedroom bungalow with large kitchen and family room for only $20,500.
HAZEL CAMPBELL 382-8956
STANE JOHNSON 383-1483

ESQUIMALT $16,900

2 bedroom family home, full basement with rec. room. OOM heat, copper plumbing, good sized lot, terms available. FREDDY STARKE 388-6231 or 384-9633.

Mayfair. Three bedrooms, full basement, auto. oil furnace. $3,000 down to full price of $20,900.
IRENE DALZIEL
388-6231 or 384-8692

Three suites, central area. Rentals $400 per month. Asking $25,900 with good terms.
IRENE DALZIEL
388-6231 or 384-8692

BEAT THIS BUY NEW!! 3 BEDROOMS 1½ BATHROOMS FULL BASEMENT CHOICE SIDNEY LOCATION $25,900

This is without a doubt the finest buy on today's market. Beautiful w-w quality shag carpeting throughout, excellent attention paid to the finishing. Truly a dream buy. Please call now absolutely no obligation or pressure but if you are in the marked for a new home — SEE THIS. Call Bill Nesbitt 383-4124 Mike Ruddy Home 383-5677 Home 656-4089
Park Pacific Investments Ltd.

SPARKLING CLEAN $17,500

Almost new in Sidney—3 bedrooms; one 4-pce. bath up, 2-pce. on main. Plmbg for w-d. Close to shops, schools and transportation. To view call Neva Pennie Metropolitan Realty Ltd. 386-3585.

BY OWNER: OLDER HOME in fine condition, close to town. A bargain with potential, on industrial zoned land. Also fine as investment for renting. $19,900. Call at WAGON TRAIN, 386-3291 or 478-1796.

LITTLE OLD HOUSE, VICINITY Carey and Glanford, 2 bedrooms, nice lot. Full price: $13,500. Low down payment, to good credit risk. Call owner, 478-8133.

250 HOUSES FOR SALE

HHHHHH HHHHHH
HHHHHH HHHHHH
HHHH HHHH
HHHH HHHH
HHHH HHHH
HHHHHHHHHHHH
HHHHHHHHHHHH
HHHH HHHH
HHHH HHHH
HHHH HHHH
HHHHHH HHHHHH
HHHHHH HHHHHH

"HOMEFINDERS"

DOUGLAS AND TRANS-CANADA
386-2911 Anytime
OPEN SATURDAYS TOO!

OPEN HOUSE

1226 HAMPSHIRE RD.
WED., THURS., FRI. 2-4 P.M.
Drop by and see this distinctive South Oak Bay home. 1500 sq. ft. Tastefully renovated with lovely shag and chestnut panelling. Basement and back lane. Asking $28,500.
BOB HUGHES 386-2911, 592-6453.

$18,500

Low down payment if your credit is good, on this attractive 2 bed older home. Close to Bak Bay Ave.
AUDREY GRIMSHAW
386-2911, 592-4557

$19,000

Lovely secluded bungalow on ¾ acres in Sooke. Beautiful mahogany panelled living room. 2 ample size brand new bedrooms. Modern kit. You'll love it! Easy financing! Please call:
DONNA PRETULA 386-2911.

$19,500

James Bay — beautiful shape. 3 bedrooms, full basement.
MR. COHEN 386-1491.

$20,500

Where in the world can you find a 3 bedroom home that's on a quiet street, close to Simpsons - Sears Shopping Centre and priced at $20,500? Attractive fenced lot with fruit trees, separate garage and workshop. Phone today and I will be happy to show you where.
HAZEL CLARKE 385-6635 or NORMA HILL 386-2911.

$21,900

FAIRFIELD SEA VIEW
Small easy care lot. 3 bedrooms upstairs. Large living room, large dining room. Full basement. You can't beat this. Please call:
BOB PEDEN 386-2911

$26,700

—Fine big home between Richmond and Foul Bay Rd. needs new owner. Present proud owners must move.
—It will appeal to a family that wants lots of living space both indoors and out.
—Large entertainment sized lvg. rm, separate dng. rm, party sized gardens front and rear.
—2 bdrms. (3rd down), large entrance hall and thru hall.
—Please call for details.
MARION AGATE 386-2911, 384-5867.

$30,500

HI QUADRA
New 3-bedroom home. Master bedroom, ensuite, living and dining rooms, sundeck, wall-to-wall carpet. Close to schools, lovely area. To view please call
ROSE CHOPE 383-0028 or 386-2911

A. E. LePAGE BOULTBEE SWEET LTD.
Realtor
Hillside Shopping Centre
386-1341

OLDER — STARTER

A three bedroom older home at an exceptionally good price. Good size living room and large kitchen. Good basement plus large storage area. Oil H-A heating. Plumbing, wiring, roof etc. all in top shape. Can be had with a low down payment on only $15,900.
To view call:
G. WILLISCROFT
386-1341 (24 hr. serv.)

JUBILEE AREA

New Listing — 2 BR home conveniently located, 3rd. BR or Rec. Room down, OOM, Stucco exterior, fenced lot, Asking $21,500. Call
MRS. FRASER, 386-1341

SOUTH OF OAK BAY AVENUE

Buy now and be ready to move into this comfortable family home before school starts. Located in a quiet and convenient neighborhood this immaculate home offers 3 bedrooms up plus 4th in full basement, living room with wall to wall and fireplace, separate banquet-size dining room with its' own fireplace. Asking $24,500.
B. Johnson W. Michaels
386-1341, 24 Hr. Serv.

FOR COAST-TO-COAST REAL ESTATE SERVICE CALL 386-1341

TCTCTCTCTCTCTCTCTCTCTCTCT
TOWN AND COUNTRY REALTY
3617 Douglas Street
382-7276
TCTCTCTCTCTCTCTCTCTCTCTCT

OPEN HOUSE 4646 AMBLEWOOD IN BEAUTIFUL BROADMEAD

SAT., AUGUST 5
2-5 P.M.
We invite you to inspect this charming, spacious family home, $50,000. For private showing, please call ALLAN KLENMAN 592-9771.

LOVE NEST FOR 2

Spectacular sea view from the top of the mountain perch. Complete seclusion amid the eagles. Sundeck, 2 bedrms, terrific living room. Utility. Ready to move in now. Out Brentwood way. $25,000 — Terms.
ALLAN KLENMAN 592-1121

OAK BAY

Want to live in this desirable area for under $30,000? Call: JIM WEBBER 382-2276 or: 658-5977.

FINLAYSON

Good family home of 2 bedrooms (3rd in basement). New furnace. Oil hot water. Living room with fireplace. A Substantial starter or retirement for $5,000 down. Full Price: $23,900. Poss: Aug 15. Call: A. KLENMAN 592-9771.

ONLY $2,950 DOWN

Gordon Head. Cosy 2-bedroom cottage for retired or newlywed couple. 94x100 lot — a gardener's delight. Oil fornace, fireplace, utility room, crawl space, no bsmt., sunporch, carport. Full price $22,950, balance by Agreement for Sale, 7-year-term DOUG DOWSLEY 382-7276 or 477-4322.

NEW HOMES UNDER CONSTRUCTION AT 3 LOCATIONS

POLYANTHUS CRES. OFF GLANFORD
MILNER AVE. OFF TUXEDO AND OAKLAND ST. OFF MCKENZIE
2 and 3-bedroom homes featuring wall to wall carpets, sundecks, fireplaces and wide selection of distinctive styles priced direct from the builder: $27,450 to $38,900. Act now; call KASAPI CONSTRUCTION LTD. 386-6191. Evenings, 477-8045.

URGENT SALE, 3 YRS. OLD

Lovely 3 BR split level home, 2 fireplaces, rec. room and 4th bedroom. Beautifully situated on ½ acre landscaped lot.
SHIRLEY MOLLBERG 386-2911
JULIE MANNESS
Res. 478-5237 Res. 478-5220
Shirley Philips Homefinders Ltd.

4-BEDROOM, LARGE LIVING room, fireplace, kitchen, 4-piece bath, full basement with garage, landscaped, garden and fruit trees. Can be seen 6-8 p.m., 598-5635.

250 HOUSES FOR SALE

WWW WWW
WWW WWW
WWW WW WWW
WWW WW WWW
WWW WWW

WHITTOME'S

W W W W W W W W W W
"DOWNTOWN BRANCH"
706 FORT ST. 388-4271
W W W W W W W W W W

OPEN HOUSE AT 808 MANN AVE,

(off Glanford)
WED. and THURS 1:30-4:30
This executive type home is 6 yrs. old and being offered for the first time. It was built by present owner for his own use and no expense was spared in construction. There are 1324 square feet of living on main floor with 3-piece and 4-piece bathrooms (1 en-suite); 3 spacious bedrooms, large living room with floor-to-ceiling rock fireplace. Complete intercom system throughout. Back under-roof patio and double garage. It has high cement basement ready for development. Exterior is stained siding, rock facing and stucco. Ro

250 HOUSES FOR SALE

WALL AND REDEKOP REALTY LTD.
1820 Blanshard St.
386-8321

CITY HOME
$14,900
Very easy financing on this 3 bedroom home—Excellent holding property, R-3 zoned. Call
JEANNINE KOSSACK
386-8321 383-7207

RETIRED OR STARTING?
$16,250
2 bedroom bungalow carefully kept up, plus a BONUS, separate workshop—to view, call
JEANNINE KOSSACK
386-8321 383-7207

FAIRFIELD
$21,900
Large family home, 4 bedrooms — formal dining room large living room. Further basement development—newly decorated. Try your offer, call
JEANNINE KOSSACK
386-8321 383-7207

2 FIREPLACES, 2 BATHS
ASKING $30,750
OFFERS CONSIDERED
Attractive residence 3-4 bedrooms, finished basement, wet bar sundeck, featuring shaded oak tree, beautiful view from living room—sparkling kitchen faces park land garden—ideal for children—flexible financing—owner moving to the States requires quick sale and early possession. See it today with
JEANNINE KOSSACK
386-8321 383-7207

MORE THAN A HOME
A way of life in Victoria, with a fine home, beautiful grounds, mature trees, flowers, and gardens.
This secluded distinctive property is close to all desireable services, it may be just what you are looking for.
Some of the features are:
—Front entrance portico to a reception room with a patio.
—In line living room and dining room with doors leading off to a plant conservatory.
—Sleeping area with 3 bedrooms, handbasins in each room, 4 pce main bath.
—Full basement containing a spacious in-law suite with private entrances.
—Workshop space, utility room, storage room, spare bedroom and bathroom.
—Separate garage and parking areas.
—Very productive vegetable garden and berry patch.
PRICE $49,500
KELLY NEMETH
386-8321 477-4641

BBBBB CCCC LL
BBBBBB CCCCCC LL
BB BB CC CC LL
BB BB CC LL
BBBBB CC LL
BB BB CC LL
BB BB CC CC LL
BBBBBB CCCCCC LLLLLL
BBBBB CCCC LLLLLL
B.C. LAND and INSURANCE
Serving B.C. Since 1863
922 Government St. 388-5555

GORDON HEAD
An immaculate 3-bedrm with high sea view setting. Sparkling fresh interior and exterior decor. W-W throughout, step saving kitchen with eating area, one and half bathrooms, and pleasant games and rec. room downstairs. An ideal and exciting family home.
Price $36,500
Call WALLY HELLIESEN 388-5555 for further details

CITY
Near Bamfield Park. 5-room bungalow consisting of a living room, large cabinet kitchen, 2 bedrooms, one very large sun room and 3-piece bathroom. Full cement basement, oil heating. Try C.M.H.C.
Price $17,900
Call Mr. Hope or Mr. Carpenter 388-5555 anytime.

BEAUTIFUL SEA VIEW OF CADBORO BAY AND ISLANDS, ADJOINING UPLANDS.
Outstanding private garden with large spring fed pool and stream. Close to university, elementary school, shopping, transportation.
This is a better than average property consisting of two bedrooms, plus panelled den, large living and dining room with fireplace. Large sundeck overlooking garden and Cadboro Bay.
Through hall plan, master bedroom has two-piece bathroom ensuite. New high grade wall-to-wall carpeting throughout this home, over hardwood floors. Full cement basement. Automatic oil heating. Separate oil fired domestic hot water furnace.
Another hard to find B.C. Land Exclusive, priced to sell at $46,500.
For appointments to view please call Mr. Lovitt at:
Office: 388-5555
Res: 477-4162

BRAND NEW HOME
OAKLANDS, $22,900
Immediate possession available on this 1,000 sq. ft., 2-bedroom bungalow. A well planned living area includes: separate dining room, large living room with shag carpeting, "U" shaped kitchen with lots of built-in cabinets, utility room and 4-pc. bath. Many large shrubs, willow and oak trees make this lot beautifully landscaped. The builder says sell so act now! Terms and financing available. Call Doug Dickie 386-9558.
DICKIE AGENCIES LTD.
382-4312

GARDNER REALTY LTD.,
899 FORT STREET,
385-7721

1350 SQ. FT.
FULL BASEMENT
CLOSE TO BEACH
Must be sold! Inspect this immaculate 7 yr. old beauty with plush w-w carpet. Situated on 80'x161' level lot fully landscaped. 3 bedrooms with ensuite plumbing.
385-7721 CLIFF SALMOND 477-3626

CONSTRUCTION
10 NEW HOMES UNDER
$29,900 - $31,900
Main Features Include — Landscaping, 3 bedrooms, 1½ baths, and w.-to-w. carpets. Buy now and pick you own carpet and colour scheme.
LOCATION
1. Gordon Head on Longacre
2. Hartwood Place off Larchwood
3. Kingsley Street
652-1526, 652-2578, Seaboard Construction.

2-BEDROOM HOME ON GOOD-sized lot, patio, greenhouse, garage and workshop. Near Langford Shopping Centre. 478-5252.

LANGFORD AREA, 3-BEDROOM house. For appointment, phone 642-5286.

250 HOUSES FOR SALE

P.
R.
B.
P. R. BROWN & SONS LTD.
The PEOPLE to SEE ARE
P.R.B.

GORDON HEAD
$39,800
High location on a lovely landscaped lot with some privacy at the rear, and not far from the sea. Living room has picture windows with view, raised hearth fireplace and panelling. Dining room. Step-saving kitchen. Master bedroom en-suite and 2 additional bedrooms on the main floor. Large recreation room with fireplace and 2 additional bedrooms down. And 2-pce. bathroom. Carport and extra parking — Patio. Not far from the University — For appointment call:
385-3435 J. P. H. EVANS 477-4452
—P.R.B.—

UNIVERSITY AREA
ASKING $30,500
Very neat 3-bedroom home on no-through street. Has rumpus room, dining room, covered sundeck, immaculate yard. For details on this and others in the area call:
ROY ANDERSON
385-3435 477-5057
—P.R.B.—

CEDAR HILL—McKENZIE
VACANT—$26,700
Lovely 2 bedroom full basement home in first class condition. New wall to wall carpeting in living room, halls and bedrooms, new cabinet kitchen, decorated throughout. O-O-M Heat, plumbed for W-D. Many extras, a delight to see.
385-3435 AL. VICKERS 652-2266
—P.R.B.—

CEDAR HILL
$23,900
A view from the 21x13 sunken living room with raised hearth fireplace and parquet floors — Dining room and a large family size kitchen. 3 Bedrooms or 2 bedrooms and a den with fireplace. Full basement with automatic oil heat and drive-in garage. Must be sold — Offers considered.
385-3435 J. P. H. EVANS 477-4452
—P.R.B.—

P. R. Brown and Sons Ltd.
762 Fort St., Victoria, B.C.

JOHNSTON and CO. LTD.
Realtors — Appraisers
1306 Broad — 385-2471

OPEN HOUSE
4937 WESLEY ROAD
WED., THURS., FRIDAY
2:00 to 4:00 P.M.
—Owner siys sell—Listed at $33,900. Open to offers.
—3 bedrooms, one is en-suite
—2½ years old — in an area of all new homes.
—Only 15 minutes to downtown
—A lovely family home in an ideal family area.
FRANK BEAMISH — 385-2471

HIGH GORDON HEAD
MODERN TUDOR
3-4 BEDROOMS
In the best part of Gordon Head, 80x143 ft. picturesque lot of lawn, fir and fruit trees. Large living room with fireplace, dining room, bright kitchen with eating area and sundeck off, 3 bedrooms on main, 4-pce. bath. Large beamed ceiling den or 4th bedroom with built-in desk and drawers in full high basement. 22x13 panelled rec. room, another 3-pce. bathroom, workshop and utility area. Modern stucco exterior with Tudor effect, carport and loads of parking, close to bus and schools. New on the market so hurry. Call:
BIL McCULLOCH
385-2471 Res. 479-4487

SNOW WHITE BUNGALOW
EMERALD GREEN LAWNS
CITY, $26,900
Immaculate home in a park-like setting, living room with fireplace, built-in bookcase, separate dining room, built-in china cabinet, gleaming hardwood floors, sunny kitchen, 4-pce. bath, 2 bedrooms main, 2 bedrooms up, full basement with rec. room, built-in bar, 1-pce. bathroom, drive-in garage, loads of extra cupboards. Patio in fenced back yard. 1 mile from town, ½ block to bus and shops. Reasonable taxes. To view call:
BILL McCULLOCH
385-2471 Res. 479-4487

NEW HOMES
NEW HOMES
$35,900.00
SOMETHING DIFFERENT
—Financing allows for a low down payment with a twenty-five year amortization.
—Three bedrooms, full basement, DESIGNED for the YOUNG EXECUTIVE.
—Some of the outstanding features are:
—Free standing fireplaces
—Wall-to-wall shag throughout
—Floor-to-ceiling glass feature wall
—CALIFORNIA reversed plan
—Huge master bedroom with en-suite
—Roughed in fireplace and extra bath down.
For further information call:
SUE WARKE, 382-2302
OR
STEVE MOONEY, 477-4197
MARLIN AGENCIES,
477-6955

BBBBBBBBBBBBBBBBBBBBBBBB
B B
B BROWN B
B BROS. ON B
B BLANSHARD B
B B
B 385-8771 ANYTIME B
B B
BBBBBBBBBBBBBBBBBBBBBBBB

OPEN HOUSE
WEST COAST ROAD
(6 Miles past Sooke Centre — ½ Mile before Gordon Beach — Look for our signs)
THURS. 7:00-9:00 P.M.
SEAVIEWS GALORE
Almost 1600 sq. ft. on main floor of extremely well-designed and custom-built 2-bedroom bungalow with full high basement and recreation room. Walk-in COLD room. 3 car carport. See this delightful home with many features situated on 2.95 acres. Offered at $52,500.
FRANK BUTLER, 592-1313.

OPEN FOR INSPECTION
4582 SEAWOOD TERRACE
(Off Ferndale at Tyndall)
NEW CUSTOM-BUILT HOMES
EVERY WED., THURS.
7-9 P.M.
EVERY WED., SAT.
1:30-4:30 P.M.
3 homes to view. Why not trade UP? CALL BROWN BROS. AGENCIES ON BLANSHARD at 385-8771 (anytime)

"TREES YOUR BAG!?"
If trees around your home are a plus, we have 2 brand new homes in the "Lands End" area that are bargain priced and can be fully financed. Call:
DON HARVEY OF
JACK MEARS
OAK BAY REALTY LTD.
386-2291 or 385-2128

CORDOVA BAY
Older four bedrooms, automatic oil furnace, no basement, barn and extra storage, lots of fruit trees, two acres, suitable for one or two horses. Close to all conveniences. Asking $35,900, with terms. IRENE DALZIEL 388-6231 or 384-8692 Island Pacific Realty.

BY OWNER, $20,500. ESQUIMALT. Redecorated 3-bedroom bungalow, no basement. Close to golf course and Kinsman Park. Beautiful lot. Easy financing. 479-1861.

250 HOUSES FOR SALE

CANADA PERMANENT TRUST — CANADA PERMANENT TRUST
"WE TRADE HOMES"
RESIDENTIAL APPRAISALS

OPEN HOUSE
3550 CARDIFF, OAK BAY
WEDNESDAY 7-9 P.M.
Owners leaving Canada MUST PART with this 4-year-old home, Georgian style executive home. It offers four TWIN-SIZE bdrms, a den and family room (both with FP) and many other attractive features. It is PRICED TO SELL, so do come and see it—you'll love it! LES FISCHER 477-4238 OR J. DOBSON 658-5676 or 386-1361.

MIDWEEK SPECIAL!
ONLY $13,900
Yes, where can you find a 3 bdrm home at this price? And to top it, completely renovated inside with new kitchen cabinets, new bathroom vanity, stove and fridge, H.W. tank and oil furnace all new. Wired and plumbed for washer and dryer. Super big lot in Langford needs landscaping.
FRANK ALLEN 478-4807 or 386-1361

UNIVERSITY HEIGHTS!!
3 BEDRM PLUS 2
Modern, well maintained home with rec rm and IN LAW SUITE downstairs. Popular area, close to schools, bus, shops. Assume 6¼% financing. G. GREEN, 477-4651 or 386-1361.

DRASTICALLY REDUCED
BY $1500
MARYLAND DRIVE, SIDNEY
Immaculate 3-year-old 3-bedrm, easy retirement home, located in a prime area, easy to care for lot, separate garage, with work area. All trades and financing considered. Price slashed to $25,500. F. Beaver-Jones, 382-5981 or 386-1361 anytime.

NEW LISTING—$37,500
PRIME CADBORO BAY LOCATION
Very desirable family home, priced for sale now. 1300 sq. ft. on main, 1½ bathrooms on main plus extra plumbing down. 3-Bedrm plus 4th down. Recreation room. Be first, this home will sell quickly. GRAY LAITE, 656-5267 or 386-1361.

OAK BAY
If you are seeking a home in this popular low tax area, why not let me tell you about SEVEN houses realistically priced from $25,000 to $33,000. I'll even give you the addresses for a "drive-by" if you wish! So why not give me a ring? LES FISHER, 477-4238 or 386-1361.

"Complete Real Estate Service Across Canada"
MON TRUSTRUST REAL
1057 FORT 386-2111
Sidney — 656-3924
"QUALITY CONSTRUCTION WILL BE ENJOYED LONG AFTER PRICE IS FORGOTTEN" IF YOU AGREE, READ ON
When you enter the specially hand made panelled solid mahogany door notice the feeling of ease and comfort of this one level family home. 3 bedrooms all beige shag carpeted with a 15x15.6 master bedroom including its own 4 pc. bath and 5x7 walk in closet. Yes and a den or 4th bedroom. For the children, a large 5 pc. twin sink vanity bath with 7½' plate mirror. The 27' family room for the young folks to gather away from the living room. A quiet 14' dining room for entertaining with the living room boasting a ceiling high stacked stone fireplace 9' wide. For mom's sake the utility, plus 2 pc bath and 10' storage room are close to the kitchen complete with 20' of handcrafted cupboards and auto dishwasher. You'll be happy it has an easy care yard accented by stone and green jumper for year round beauty with level grass to mow and natural trees near by. Priced in the 50's with good terms. Start now to enjoy this fine home. Just phone ROY KAISER at 386-2111 or 656-4107 to view anytime.

SXS DUPLEX FIRST TIME OFFERED
Lovely secluded location in High Fairfield. You must see the lovely grounds and privacy for both sides. Almost 2,200 sq. ft. of living space plus full basements and drive in garages. Both sides have large living rooms with fireplace, large dining rooms. One side has 1 large bedroom up and large panelled rec room or bedroom down. View by appointments only at an asking price of $42,900 with
GEORGE FLEMING
386-2111 592-3303

ISLAND HOMES ISLAND
HOMES 2504 Douglas St. HOMES
386-7545
ISLAND HOMES ISLAND

INSIDE IS LOVELY
3120 BALFOUR
CRISP NEW LISTING—nice quiet well kept area. A most attractive 2-BEDROOM, FULL BASEMENT home. ALL NEWLY STUCCOED and faced with NATURAL ROCK. Interior is delightful, FEATURING lge. living room with CEILING-HIGH NATURAL ROCK FP. Extra lge. DR and family kitchen. Oil-o-matic heat. Asking $24,900.00. Call Ken Jensen 386-7545, or 592-9079.

NEAR UNIVERSITY
3820 PALO ALTO
DELIGHTFULLY SPACIOUS—well planned—CRISP NEW LISTING — located in a quiet attractive, residential area—CLOSE TO BUS, SHOPPING AND SCHOOLS. A very neat 3-BEDROOM, NO-BASEMENT home with large attractive family kitchen. SEPARATE DINING ROOM, spacious living room with FP—4-piece bath. Oil-o-matic heat—utility room. Sep. garage, interesting lot. Priced at $24,950.00. Call Ken Jensen 386-7545 or 592-9079.

CADBORO BAY BEAUTY
SEEING IS BELIEVING
Be sure to see the gorgeous view from this very modern well planned home in one of Victoria's most sought after district. VACANT: We have the key.
JUST Ron Crow—592-4989
CALL Patrick Snow—592-3931

RETIREMENT SPECIAL
JUST OFF THE GORGE
Lovely, 2-bedroom home with a full basement and a nice yard. Only $22,900.00. We have the key.
JUST—Ron Crow—592-4989
CALL—Patrick Snow—592-3931

HHHHH HHHH HH HH
HHHHHH HHHH HH HH
HH HH HH HH HH
HH HH HH HH HH
HH HH HHHH HHHHHH
HH HH HHHH HHHHHH
HH HH HH HH HH
HHHHH HH HH HH
HHHHH HH HH HH
D. F. Hanley Agencies Ltd.
Shakespeare St. Office
3021 Shakespeare St.
388-4294

EXCITING NEW LISTING
ONE OF A KIND
TREED SECLUSION
OVER ½ ACRE
You must see this property! The 7 yr. old home is quality built and has a terrific floor plan that includes living room with rock F.P. separate dining room with built-in buffet. U-shape elec. kitchen with built-in range adjoins den that leads to secluded private patio. The 4 bedrooms on different levels, 4-pce. bath plus 3-pce. in basement. Panelled rec. room off carport for the noisy kids plus a cement pool. I could go on but I would rather show you — much more than this, all for $37,500. MARION HAMILTON 388-4294.

COLWOOD AREA — $26,400
BRAND NEW HOME
By Builder A. and J. Estates Ltd.
Full basement. 3-bedroom home. 1½ baths. Shag carpeting. Large arbutus treed lot. Sundeck and other extras. Exceptional value. 478-2537.

250 HOUSES FOR SALE

INVESTORS SYNDICATE REALTY LIMITED
620 Broughton St., 386-7721
Across from Eaton's Carpark

OPEN HOUSE
WED. 1:30-4 P.M.
1591 GLENCRAIG
(OFF SHELBOURNE)
Four Bedroom executive home. Dbl. plumbing. Large family room. In top condition. Price $33,900. Mrs. Wallace in attendance, 386-7721 anytime.

COLQUITZ CREEK
ONLY $16,900
A cozy 1-bedroom retirement home bordering on the water. Consists of living room, fireplace, family kitchen, oil stove, sundeck, 3-pce. bathroom. Keep your boat in your back yard. To view call Mrs. Johnston, 479-1589 or 386-7721.

LEOTA PLACE
Delightful Cul-de-Sac on Cordova Bay Ridge off Searidge Drive. Two homes completed and two more under construction — all by designer — David Gurr.
Drive by 812 and 816 Leota Pl. and note the unique design and quality landscaping of these beautiful homes which are realistically priced from $42,400.
For inspection and an appreciation of the unique interiors and features, too numerous to mention, please call:
D. M. MacKillop or G. Ireland
384-0308 658-8408
C. N. MONTAGUE CO.
384-9318
1028 Blanshard St.

$ $ $ $ $ $ $ $ $ $ $ $ $ $ $ $ $ $
$ $ DOUGLAS REALTY LTD. $ $
$ $ Phone 385-8784 $ $
$ $ $ $ $ $ $ $ $ $ $ $ $ $ $ $ $ $

OPEN HOUSE
MON. THRU SAT.
ALL DAY
AND EVENING
BRETHOUR PARK WAY
IMMEDIATE POSSESSION ON 5 LOVELY FAMILY HOMES. LITTLE DOWN, LOW PRICES ($23,900 START). MORTGAGES AND UTILITIES ON AND PAID FOR. GUARANTEED A YEAR AND SELLING FAST SO DRIVE OUT TODAY, NORTH ON PAT BAY HWY., LEFT ON McTAVISH AND RIGHT ON CANORA, FOLLOW TO BIG YELLOW SIGN. MR. PLANK, 385-8784.

LAKE HILL
Modestly priced three-bedroom bungalow, excellent condition, good district, close to school and bus. Large kitchen with stove and fridge, dining room, living room, and utility room. Attached garage, fruit trees, roses galore. To view phone Percy Meiklejohn at 385-8784 or at home, 478-3611.

WESTERN HOMES LTD.
817 FORT ST.

UNBELIEVABLE !!!
CRAFTSMANSHIP and IMAGINATION have been masterly combined to transform the INTERIOR of this older home to a CLASSIC BEAUTY. Combination of FLECKED PAPER, Sen. Teak, Amazonian Rosewood and English Ash have been TASTEFULLY used to accent the ORIGINAL ANTIQUE features such as stained glass windows. Two ornate oak and mosaic fireplaces, and inlaid H.W. floors. There is a large foyer, L.R., D.R., den with built-in bar, 3 BR., 2 bathrooms, rec. rm., workshop and large utility room potting shed. Each room is UNIQUE and must be seen to be appreciated. Piped STEREO throughout is another PLUS feature. The large carpeted SUN DECK overlooks the lovely rock garden, fish pond and trees. A truly beautiful and different home located in the Quadra Crystal Pool area. Price $34,500. To view anytime, phone HARRY WRIGHT, 382-2157.

$18,900
OAKLANDS
NO BASEMENT
Close to all amenities this neat and tidy home has a good sized living rm with F.P., and the kitchen is huge. Possible 2 bedrooms and lots of w-w. Really nice backyard facing west with a huge weeping willow for shade.
IF THIS IS YOUR PRICE RANGE DON'T MISS THIS ONE.
Jack Davis 382-2157 (24 hrs)

SOUTH OAK BAY
NEW EXCLUSIVE LISTING
An older home completely up-to-date without loss of original charm in South Oak Bay's most sought-after area... Dark panelling and beams, fireplaces in spacious entrance hall and living room, separate large dining room opening to sun porch. 3 bedrooms plus master ensuite. Kitchen and bathrooms modern. Room for further development. Priced to sell at $34,000. Please call Mrs. Hart or Mrs. Watson. 598-4567.
C. J. McLEOD
REALTY LTD.
2230 OAK BAY AVE.
598-4567

POPULAR COLWOOD
(an enormously good buy!)
Most attractive 3 bdrm. family home — 3½ yrs. old — 1½ baths — F.H.C. bsmt. — rec.rm. — close to schools on beautiful Arbutus treed, fully landscaped lot, and much more to see. Asking $28,000. Call Lee Forbes, Quadra Realty Ltd., 385-1431 anytime. 382-3541 res.

HIGH MARIGOLD
MUST BE SOLD
Custom built 3 bdrm. 1½ yr. old 2 bathrm. home with great potential for further development, in full high concrete basement. (fireplace in). Many, many extras that go with this beautiful property. Asking $31,750 and to view call Lee Forbes, Quadra Realty Ltd., 385-1431 anytime. Res. 382-3541.

THREE RENTALS TOTAL $260. 24 yrs. old, has shake roof, cove ceilings, plaster throughout, automatic oil heat. Needs paint and mower work. Excellent construction, good lot. Asking $19,900 try your terms. BEN GREIG 388-6231 or 658-8845 Island Pacific Realty.

OAK BAY
1558 YALE STREET
By owners, one block from shopping centre, 2 bedrooms, modern bathroom and kitchen, wall-to-wall, living-dining. Full basement, garage. $27,900. 598-5397, 598-2633.

VIEW TO APPRECIATE
New 4 bedroom, full bath up, livingroom, diningroom, kitchen, utility, family room, full bath down. 3125 Harriet. $29,500. Owner. 479-4415.

TRADE YOUR LOT, MORTGAGE, late model car, property and some cash for my equity in 3-bedroom modern duplex, near K-Mart. Suite vacant September, good mortgage. 479-1479.

BY BUILDER
662 Treebank West. Asking $35,000. Have a look, make an offer. 477-1731.

FIVE-BEDROOM, 3-YEAR-OLD home, in excellent area for children. 477-4197.

250 HOUSES FOR SALE

BRL-BRL-BRL-BRL-BRL-BRL-BRL
BRL BRL
BRL BAYSHORE BRL
BRL REALTY BRL
BRL LTD. BRL
BRL 812 FORT STREET BRL
BRL 386-6424 BRL
BRL BRL
BRL-BRL-BRL-BRL-BRL-BRL-BRL

CENTRAL SAANICH
TANNER ROAD
$35,900
Delightful views of valley and mountains from this four-year-old home containing 3 large bedrooms (3-pc. bath off master bedroom). Large living room with FP, separate dining room, wall-to-wall carpet, spacious kitchen with utility room off, downstairs large roughed-in recreation room with fireplace and roughed-in plumbing. To view call:
MURRAY BLANNIN (res. 598-2200)

COLWOOD
$35,900
IN-LAW SUITE
This spacious home is situated on a quiet wooded street of new homes. Main floor has large living room with granite fireplace, separate dining room with glider doors to sundeck, main rooms have W-W carpet. Large kitchen and eating area, plus dishwasher. 3 bedrooms and bath. Downstairs is a desirable in-law suite consisting of living room with FP, kitchen, 1 BR and bath, plus large recreation room.
MURRAY BLANNIN (res. 598-2200)

6 BEDROOMS—$29,500
GORDON HEAD
Unbelievable but true! Three basement bedrooms require some finishing. There are also bathrooms up and down! Close to schools, transportation and shopping but on a quiet street. Large sundeck, fruit trees and small garden. Eight years old. Act quickly.
BRENT D. EWING (res. 658-5661)

OOOOOOOOOOOOOOOOOOOOOOOO
OOOOOOOOOOOOOOOOOOOOOOOO
OO OO
OO WHYTE & GOWER OO
OO OAK BAY PROPERTIES OO
OO LTD. OO
OO 2227 OAK BAY AVE. OO
OO TEL. 592-2407 OO
OO OO
OOOOOOOOOOOOOOOOOOOOOOOO
OOOOOOOOOOOOOOOOOOOOOOOO

SPECIAL!!
$21,500
Spotless, 3-Bedroom, older home where everything except the character and charm is NEW, EASY, EASY TERMS. Don't wait on this one! Call FLORENCE MAUGER or CONNIE REYNOLDS 598-5062 or 477-8914.

COLWOOD
$31,500
Just listed — 4-year-old home with spacious living room with walnut feature wall and split rock fireplace — extra large kitchen — lots of counter space and many cupboards. Sundeck, large 4-pce. vanity bathroom, 3 good-sized bedrooms — Big well finished rec. room and family room with complete rockwall fireplace and 2-pc. bathroom. If you own a large dog this could be the place for you as there is a big fenced dog pen with its own private access to his own basement quarters. Apts. to view. FLORENCE MAUGER or CONNIE REYNOLDS 592-2407.

SOUTH OAK BAY
SPECTACULAR VIEWS
PATH TO BEACH
NEW HOMES
UNDER CONSTRUCTION
$49,500 to $59,500
Call now and you may select your own decor for one of these unique executive homes. Exclusively listed. Please call Mrs. Hart or Mrs. Watson, 598-4567.

CADBORO BAY
2615 ARBUTUS RD.
Do you appreciate a solidly constructed home? See this distinctive 3-bedroom, 3-bathroom residence. The kitchen is well designed for "The Joy of Cooking", with adjoining family room plus den. Situated close to beach, schools and shipping. Sept. 1st occupancy. Competitively priced at $48,900. See this distinctive home with Mrs. Watson or Mrs. Hart, 598-4567.

2690 ARBUTUS RD.
Are trees and garden important in your choice of a home? See this with its 3 bedrooms, plus in-law accommodation. Efficient kitchen leading to wrap-around private sundeck. A property to bridge that generation gap. Realistically priced at $44,900. See this home in its unique treed setting with Mrs. Hart or Mrs. Watson, 598-4567.
C. J. McLEOD
REALTY LTD.,
2230 OAK BAY AVE.
598-4567

X X X

265 HOUSES WANTED TO BUY

WE WILL BUY YOUR HOUSE for cash, if it is suitable for rental purposes. Please contact Sales Supervisor, Shirley Philips' Homefinders Ltd., 386-2911.

AM LOOKING FOR THAT LITTLE old house by the sea — facing Haro or Juan de Fuca. Write to D. Wiffen, Surf Motor-Hotel, Dallas Road.

268 LISTINGS WANTED

RESIDENTS OF OAK BAY AND FAIRFIELD

If you are living in a 2-bedroom, no-step home and are wanting to sell, phone JIM WEBBER 382-7276. I have a cash buyer. Town and country Realty Ltd.

271 LOTS FOR SALE

$11,200
TWO BUILDING LOTS, GORDON HEAD, SAN JUAN AVE. FULLY SERVICED 70'x120'. CALL:
STEVE MOONEY
477-4197
OR
SUE WARKE
382-2302
MARLIN AGENCIES LTD.
477-6955

A—METCHOSIN
2—2½ acre lots, well timbered $6,300 to $8,300. Reduction for CASH. Down payments as low as $1,000.
B—VIEW ROYAL
Building lot, Marier Drive off Highland Road, 4 miles out on Trans-Canada. $5,750. Water and hudro.
DESMOND HOLMES
384-8126 478-1227
Pemberton, Holmes Ltd.

5 LOTS, $29,500
These lots are completely serviced. All paid for (not local improvement). Sewers with connections in, storm drains, water laid on. PAVED road curbed and guttered. Builders chance of a lifetime at only $29,500.
"ARMY" ARMSTRONG
388-4271 Res. 479-2855
J. H. WHITTOME AND CO. LTD.

SHAWNIGAN LAKEVIEW LOTS with trees 10,000 sq. ft. fully serviced, paved roads, good selection is first time offered. 3 blocks from lake, 2 blocks from village, no pollution, no industries, quiet, low taxes, $5,000 per lot. Phone Shawnigan Enterprises 743-2911. Or write Box 140, Shawnigan Lake, B.C.

LOT — BOUSFIELD RD.
(off Hastings and Holland)
$2,000
60 Ft. frontage x 100.5 ft. depth perc tested. FLORENCE MAUGER and CONNIE REYNOLDS 592-2407.
WHYTE AND GOWER
OAK BAY PROPERTIES LTD.
2227 Oak Bay Avenue

UNSERVICED, SUBURBAN lots. A mere 4½ miles north of Victoria City Hall. Only 12 left of an original 59. Not buildable now, but some day will be worth real money! Full price $1,950 with 10% down, balance over 5 years at 12% effective interest. Call owner at 478-8133.

LARGE SEAVIEW LOTS
In Ardmore area of North Saanich. Some trees — excellent soil. From $9,000.
G. PERODEAU — 656-4525
J. P. BELL — 656-4293
PEMBERTON, HOLMES LTD.

½ ACRE LOT SUITABLE FOR VLA. High treed location on Woodridge Rd., off Munns Rd. See our sign on property. Offers invited at $4,900. W. ROGERS, 385-9741 or 562-1891. J. A. HENDERSON REALTY LTD.

DOUBLE LOT. 1.4 ACRES. NICELY treed and reasonably flat. Ardmore area. Asking $16,000. IRENE DALZIEL 388-6231 or 384-8692 Island Pacific Realty Ltd.

LARGE TREED BUILDING LOT, some sea views on West Coast Rd. Asking $5,900. Call Ted Chartres 479-1667, res. 385-5508.
J. H. Whittome and Co. Ltd.

INVEST IN SEAVIEW AND treed lots in Ardmore. All over ¾ of an acre, from $8,500. By owner, 656-4856.

3-BEDROOM HOME. QUIET area. Esquimalt. Consider lot, acreage, etc. for equity. 479-1861.

SEAVIEW LOT, CORDOVA BAY, 142'x226, beautifully treed. $16,500. 658-5522.

LOT FOR SALE. APPROXIMATELY 156X68, 1096 Shaw Avenue. 478-6273 evenings or weekends.

273 PROPERTY FOR SALE

KER and STEPHENSON LIMITED
680 Broughton Street
Across from Eaton's carpark
385-3411, DAY or NIGHT

APARTMENT SITE

JAMES BAY
NEAR BEACON HILL PARK AND WATERFRONT.
CORNER PROPERTY
135'x167' 22,648 sq. ft.

385-3411 E. J. FATT 383-6536

APARTMENT DEVELOPERS ATTENTION!
WE HAVE TWO VALUABLE PIECES OF PROPERTY WITH LAND USE CONTRACTS UNDER DEVELOPMENT, FOR SALE. THIS LAND IS IN A CHOICE LOCATION ON THE WATERFRONT. SEE IT NOW. 383-5471.

TOWNHOUSES SITE?
Four homes of varying quality on four identical lots total being 208'x208' offered as potential townhouse site at $95,000. JOHN RUSSELL (Exclusive) 386-2955 or res. 592-3248. Mayfair Realty.

5 TREED ACRES ON BARROWS Rd. off Kangaroo Rd., Metchosin. Seclusion, high ground, good building site, sign and map on property. Offers invited at $11,900. W. ROGERS, 385-9741 or 652-1891. J. A. HENDERSON REALTY LTD.

MILL BAY
WATERFRONT, ACREAGE LOTS, FARMS
Call "land specialists," 743-5525
Malahat Realty Ltd.
Mill Bay, B.C.

METCHOSIN DISTRICT
2-acre lots — $6,500 and up
REX HUGHES AGENCIES LIMITED
478-1729

METCHOSIN — 2 WOODED acres, private stream and secluded building site. All services — $12,500. 478-3125 after 6.

2.75 ACRES, FINLAYSON ARM Road, $8500. Phone 478-3425.

274 PROPERTY WANTED

VICKERY AND SONS LTD. LOTS OR ACREAGE IN ANY AREA
592-6149 592-6622

CASH NOW
For subdivision or development property. ALF PORCHER, 386-2955 or 384-5823, Mayfair Realty.

APARTMENT-MOTEL, COMMERCIAL sites and sub-dividable land required. Contact Marden Construction, 592-0995.

PRIVATE COMPANY WILL PURchase your home for cash. Any area. No triflers please. 383-3453.

280 ACREAGE FOR SALE AND WANTED

WILDERNESS WATERFRONT
Twelve road miles from Masset is a parcel of 53 acres of native trees, river and salt water shoreline where the Nadu River empties into Masset Sound. A four acre clearing for homestead, cabin or lodge overlooks a sheltered deep water anchorage. In a renowned hunting and fishing area, the property is accessible by road, sea and floatplane. This property, with approximately ½ mile of shoreline is realistically priced at $30,000. For full particulars call or write.
384-8126 J. P. BELL 656-4293
384-8126 G. PERODEAU 656-4525
Pemberton, Holmes Ltd.

280 ACREAGE FOR SALE AND WANTED

7 ACRES $45,000
of gently sloping land with fresh water springs and some marketable timber. Located in the 5-acre minimum subdivision area bordering Central Saanich. Many expensive homes in the vicinity. For appt. to view call
HEATHER GAMMON
478-2607 or 386-7737
TUFFREY and MILLS LTD.

10 ACRES
Magnificent views over Sooke Harbour and Olympics. Rich bottom land waiting to be cleared. This could be your chance to get with your organic farm. $17,500. Other 10 acre pieces $19,000 to $25,500. Commute to Victoria. Excellent terms.
DESMOND HOLMES
384-8126 478-1227
PEMBERTON, HOLMES LTD.

100 ACRES
YELLOW POINT
1320X3300
800 ft. of road frontage. 1½ miles past Yellow Point Lodge. Wild, flat land. Some roads through the property. Potential seaview. $108,500 — $35,000 down. LEW MOILLIET, Town and Country Realty Ltd., Res: 477-9251 or 382-7276.

SUBDIVISION OR HOLDING PROPERTY
160 ACRES with views of Beecher Bay, Pedder Bay and Mateson Lake. Only $90,000 with $45,000 cash down — Phone ROSS at ROYAL. Ross Corby 384-8001, Royal Trust Co. 201-3400 Douglas Street.

CASH
For property in the Greater Victoria area including Colwood and Metchosin
KASAPI CONSTRUCTION CO. LTD., 386-6191

ACREAGE FOR SALE?
Large or small, with or without home building lots, etc. Call GEORGE CHAN, the specialist in Land. 386-2955. Mayfair Realty

ACREAGE FOR SALE, ¼ LOTS, 2.7 acres and 2.5 acres, Cameron-Taggart Road, Shawnigan-Mill Bay Area. Call 743-2524 after 6 p.m.

ACREAGE WANTED. REASONably close in. Large or small tract. Phone 385-7177.

285 UP-ISLAND PROPERTIES

CONTRACTORS — 4 CONSECUtive lots, water, sewer, seaview, treed, on paved road. All lots 70x105. All for $11,000. Phone 743-2318.

1.9 ACRES, 240 FT. HIGHWAY frontage, partially cleared. Frontage road completed. Zoned light industry. 2 miles north of Duncan. Phone Duncan 748-8408.

PRIVATE, SECLUDED 10 ACRES partially cleared with view. Quamichan Lake area. Phone 746-5514, Duncan.

290 FARMS FOR SALE and WANTED

UNIQUE — WE HAVE 18 horses, we need a farm with house and barn, in Metchosin area, lease or lease options, 20-50 acres required. Phone anytime, 478-5345. Urgent.

295 GULF ISLANDS PROPERTIES

HALF ACRE
WATERFRONT
RETIREMENT
INVESTMENT
Just 30 minutes south of Nanaimo, yet offering all the privacy that nature can provide. Coho Cove Estates on B.C.'s famous Gulf Islands, offers ½ to 1 acre choice lots with beach access and free moorage for only $25 down and $25 per month. Only $2,500 buys a park lot with the whispering pines and the tang of the sea. Fish from your doorstep on a half-acre wooded waterfront lot for $64 down and $64 per month. Take the first step now! For brochures and information phone or write Glen Galloway c-o Nanaimo Realty Co. Ltd., Box 518, Nanaimo, B.C. or phone 754-2311 or eves. 758-5537.

GABRIOLA ISLAND
SEAVIEW
JUST LIKE OCEAN FRONT

10 ac. 10% down	$40,000
Cash price	$36,000
24 ac. 10% down	$85,000
Cash price	$76,500
5½ ac. ocean front and view superb.	
Value at 10% down	$19,000
Cash price	$17,000

9% interest — 20 yr. amortization — 5 yr. term.
Pacific Shores Estates Ltd.
505 Pandora Ave. Victoria
477-3003

SALT SPRING ISLAND
Delightful 2-bedroom home with view over beautiful St. Mary Lake. With wall-to-wall throughout and full cement basement, blacktop driveway, cement patio and lots and lots of privacy. COME WALK WITH US through your own private glen and enjoy the 1.38 acres of property. Priced to sell at $24,900, but HURRY. This is a wonderful buy.
Call PEARL MOTION, 537-2248, or WAYNE PEARCE, 537-2355, B.C. Land and Insurance Agency, Ganges. 537-5557.

SALT SPRING ISLAND
One acre parcel of 4 lots on GRANTVILLE ROAD near GANGES.
$8900
334-3126 MR. GREENE 335-0795
PEMBERTON, HOLMES LTD.

SALT SPRING ISLAND LOTS, AS low as $700 down. No building problems. Call J. C. Javorski, Ganges 537-2832 or City Trust, 383-4141.

NORTH PENDER ISLAND, TWO ½-acre serviced lots, side by side semi-waterfront and view. 477-2441.

HOW TO WRITE
A GOOD
CLASSIFIED ACTION AD

1—IT'S BEST to start your ad with the name of the article or service you have to offer. If you have an apartment, room, etc. for rent, or property for sale; start your ad with the location.

2—BE CLEAR. Readers respond more quickly and favorably when given complete, definite information. Always include the price in your advertisement. Don't allow the reader to specu-

3—MAKE IT EASY for the reader-prospect to reach you. Always give your telephone number or your name and address. If you do not have regular hours, state a preferred time for the prospect to get in touch with you.

4—PLAY SAFE. You get the greatest reader attention by using consecutive insertions. A six-day order is best and costs less, and you can, of course, stop your ad as soon as you get the results you want. You pay only for the days your ad appeared. Lower yearly rates are available to those who wish to keep their services or products before the public every day.

5—PLACE YOURSELF in the reader's position and ask yourself what you want to know about your offer. The answer you give will make a good Want Ad.

6—GIVE YOUR PROSPECT every inducement you can with good copy. Classified action ad readers have the money and are already interested in buying the merchandise or service you have to offer; the details and information you give are the most important.

7—WANT ADS THAT FAIL TO bring the desired results do so usually, not through a lack of readership, but because they are poorly worded or contain inadequate information.

8—TO PLACE YOUR AD, call 386-2121, your direct line number to fast Want Ad action. A courteous, efficient ad-visor will be glad to help you word and place your order. And remember, Classified Action Ads afford you the most complete coverage. Telephones are open 8:00 a.m. to 8:00 p.m. for you daily, Monday through Saturday call.

386-2121

ZIPPY, a four-year-old Labrador retriever, is part of water-skiing set in Baldwinsville, N.Y., thanks to her specially built towing platform. The dog likes nothing better than to swim or jump on the platform for a zip along the Seneca River.

Saanich to Study Specialized Offices

Saanich is beginning to feel demand for specialized office accommodation with population growth and the spread of commercial development from the urban core.

Planner Tom Loney said his staff is receiving an increasing number of inquiries from persons interested in developing new accommodation for professional uses such as medical-dental offices.

There has been discussion about the lack of suitable office space in suburban areas at the planning level and at a recent planning committee meeting it was recommended to council that interim type space be created through amendment of the C1 commercial zoning bylaw.

This would permit accommodation no longer being used for purposes strictly within terms of the bylaw to be used for offices as well.

LACKS DATA

Loney said he has no data to define the problem of office space in Saanich, but the question will be taken up as part of a special study initiated in the spring to determine future needs of commercial-service operations in the municipality.

He said the special study committee — with representation from the council, the community and the advisory planning commission — likely would ask the planning commission itself to take part in examination of the problem.

Ald. Frank Waring, who is chairman of council's planning committee, noted there was some inconsistency in existing bylaws when offices are permitted in residences but not in the C1 commercial zone.

Office buildings, per se, are part of the C4 commercial zone, which would cover any major new office construction.

BUSINESS TO EXPAND

"If the population is going to double by the end of the century, business areas will develop," Waring said.

A commercial building developer and a property manager concurred with Waring.

Property manager Lewis Keen confirmed a trend away from downtown Victoria by certain office operations.

"There is plenty of office accommodation downtown, but they are trying to get away from increased rental rates," he said.

"There will always be a large number who will want to remain downtown. But others are prepared to go out," he said, according to their individual business requirements.

'STICKY ONE'

M. M. Steele-Mortimer, director of another company, said Saanich is a "sticky one" for office accommodation, depending on where space is desired and the type of building wanted.

He said in general office terms, supply of accommodation exceeds demand downtown at present, and a lot of incentives are being offered to attract tenants in the face of new competition from restored buildings. But this was not specialized office space.

There may be some demand in Saanich for small multiple-use office space, Steele-Mortimer felt, but his firm had not yet surveyed the situation. He agreed there is a steady demand in Victoria for medical-dental offices.

Loney noted that most designers prefer to group professions in one building, which better serves clientele and takes advantage of economies to be had in common services.

He felt there is a place for specialized office development, perhaps in the financial and technical areas, but so far in the suburbs there has been no pressure for general office accommodation.

Teacher Secretary Retires

VANCOUVER (CP) — Charles Ovans, general secretary of the British Columbia Teachers Federation since 1945, has announced his resignation from the federation, effective July 30, 1973.

"It's an early resignation," said Ovans, who declined to give his age. "But 40 years teaching and working with the federation is enough for me."

Ovans, a former Peace River and North Vancouver teacher, made the standards of teacher education his major interest. In 1966, he was awarded the BCTF's highest teaching award, the Fergusson Memorial Award, and a year later he was recognized for 25 years' outstanding service to the federation.

He said Tuesday he was resigning for personal reasons.

Ferrari Freeing Driving Stable

MODENA, Italy (AP) — Ferrari, the Italian auto racing factory, announced Monday it would set free its drivers at the end of the season and stop competing officially in championship events.

An announcement said the move was caused by "current and future uncertainties" affecting the financial program for the factory.

Ferrari, which already has clinched the 1972 automakers' championship, said it would retain a technical staff for designing and building a new Formula I racer and a sports prototype.

Ferrari's official Formula I drivers are Jackie Ickx of Belgium, Clay Regazzoni of Switzerland, Mario Andretti of Nazareth, Pa., and Arturo Merzario of Italy.

BIG FOREST FIRE HITS REDWOODS

BIG SUR, Calif. (UPI) — A forest fire swept through 3,000 acres of brush and trees, including some ancient redwoods, and raced up steep canyons today in the rugged Big Sur country on the California coast.

An army of more than 1,000 men was thrown into the effort to stop the blaze and more fire fighters were being recruited.

Highwinds spread the blaze and Gary Munsey, U.S. Forest Service information officer, said "it is going to get quite a bit larger before it is contained."

The blaze started Monday afternoon with an illegal campfire two miles north of this colorful little community on the coast, where many celebrities have homes remote from the bright lights of Hollywood and other cities.

No dwellings or other buildings have been lost in the fire, but many were threatened as the flames jumped across the coast highway and swept up the slopes into Los Padres National Forest.

About 1,200 persons in the path of the fire, including a camp of Boy Scouts, were evacuated.

B.C. FOREST SERVICE
INVITATION TO BIDDERS

Sealed tenders will be received by Engineering Division, Jordan River Reservoir Clearing Project, B.C. Forest Service at Langford Ranger Station up to 2:00 (p.m.) local time on the 4th day of August, 1972 for the following work:

Falling of snags and lowering of stumps in various areas of the Bear Creek Reservoir, Jordan River Reservoir Clearing Project.

Further particulars may be obtained from the office of Forest Ranger, B.C. Forest Service at Langford, B.C. or from the office of Construction Engineer, Engineering Division, B.C. Forest Service, 525 Superior Street, Victoria, B.C.

A conducted tour of the work area will originate from Ranger Station, B.C. Forest Service, Langford, B.C. at 1:00 (p.m.) local time on Wednesday, August 2nd, 1972.

Tenders must be made subject to the Conditions of Tender and submitted on the form supplied.

I. Klima,
Forest Officer

July 27th, 1972.

GALLUP POLL

Win a Little, Lose a Little

For every voter who thinks the Liberal government has achieved a good record to date, there is another who denies it. In broad terms about a third of the electorate credit the government with a good job, another third are critical of its work, and the remaining third are undecided.

This further evidence of the problems faced by the Trudeau government if the election were called soon, is emphasized in regional attitudes. In the Maritimes approval is higher than disapproval. In Ontario the two segments are split almost evenly, while in the west, disapproval far outranks satisfaction with the government's program. Only in Quebec is there clear cut approval, with 47 per cent pleased with the government, compared to 23 per cent who are not.

Among those voters who endorse the government's record, almost half explain their endorsement in vague terms, saying that they have done a good job, or are doing their best, with some accomplishments. Segments of less than one in ten each hold that they have taken care of old people and the needy; have improved the tax situation and done a good job on inflation; improved Canadian unity, or say simply, "I'm a Liberal." About a quarter of them can't think of any specific reason for their approval.

Those who are critical include only 10% who cannot say why they disapprove. About three in ten say "They haven't done anything," or condemn the handling of unemployment, inflation, and the economy in general. Another one in ten each are critical of the prime minister, complain about welfare or lack of help to farmers, or criticize wasteful expenditures and high taxes. Still smaller segments say that too much power is in the hands of too few, or criticize the government for being too interested in Quebec.

The results reported today are based on in-person interviews with about 700 adults, 18 and over, and covered more than 70 scientifically selected localities across the nation. The question:

"Do you approve or disapprove of the federal government's record to date?"

Here are the national findings, and those by regions:

	Approve	Disapprove	Undecided
Canada	35%	34%	31%
Maritimes	32	28	30
Quebec	47	23	30
Ontario	32	34	34
The West	28	44	28

A similar study in March, 1969, showed the same close split over the Government's record, with 42% satisfied, and 44% dissatisfied. Indecision then was at the much lower level of 14%.

KILSHAWS
1115 FORT STREET
AUCTION
ESTATE and CONSIGNED
FINE
FURNISHINGS
FRIDAY AT 7 P.M.
Modern Chesterfield Suites and Recliners
Queen Size and Naugahyde HIDE-A-BEDS (As New)
OAK and MAHOGANY DINING SUITES
MR. AND MRS. BEDROOM SUITES (Good Quality)
China Cabinet, Chests
Foldaway Beds, etc.
ROLL-TOP DESK, COLONIAL LOUNGE SUITE, CEDAR CHEST
Fine Sarouk and Other RUGS
DEEPFREEZE
REFRIGERATORS, RANGES
TV SETS, WASHERS
CHINA, GLASSWARE and BRIC-A-BRAC
BELLEEK CHINA
"BRIDAL ROSE" LIMOGE
and
OVER 1000 pcs. "MIKADO" ROYAL CROWN DERBY
KILSHAWS AUCTIONEERS LTD.
1115 Fort St. 384-6441

EATON'S
FINE FOODS
Shop for your week's supply of groceries at Eaton's . . . have them sent to Eaton's Customer Car Park—they'll be waiting for you when you complete your other shopping. Or, if you prefer, Eaton's will deliver your grocery order in the Greater Victoria area for a small additional charge. Remember, you can use your handy Eaton Account.
Personal Shopping Only, Please

MEATS
Canada Choice Canada Good Steer
BEEF
Cross Rib Roast
For Barbecues Special lb. 99c
Chuck Steak
Special, lb. 79c

GROCERIES
The Tea
Package of 120 tea bags. Special, pkg. 1.47
Tomatoes
Hunt's whole tomatoes. 14-oz. tin. Special 2 for 55c
Orange Crystals
Allen's. Special 5 for 69c
Coffee
Sanka. Special, 1-lb. tin 1.19
Beans
Hunt's Big John beans in tomato sauce with bacon Special 2 for 79c
Beef Stew
Puritan with beef chunks. 15-oz. tin. Special 2 for 79c
Detergent
Arctic Power. Giant size. 2 lb., 10 oz. Special 2 for 1.59

PRODUCE
Grapes
Snoboy seedless. Special, lb. 29c
Mushrooms
Snow white. Special, lb. 79c

Vancouver Island's Largest Assortment of
Biscuits
Your favourite brand biscuits along with all kinds of tempting cheeses from Kraft, Black Diamond, Meddo Belle and Cherry Hill . . . just the go-togethers you need for delicious snacks and appetizers.
Foods, Lower Main Floor

EATON'S HOMEFURNISHINGS SALE

Check These Furniture Buys Now
More New Designs . . . More New Colors

Shop EATON'S Thurs. 9:00 a.m. 'til 9:00 p.m.

"Countess" Custom Built Sofa and Chair By Gregg Gives High Fashion At Low Prices

From the chic contemporary styling and custom quality construction . . . to the ultra smart nylon print cover . . . this upholstered suite bespeaks the latest in furniture fashion. The 83" sofa has soft, Duo-Ventifoam latex cushions, semi-attached back and electro coil suspension. With matching chair to give you the ultimate in seating comfort. Comes in pumpkin, gold, blue or red colors. Excellent value and a wise choice.

Fruitwood finish tables complement above

34" diameter round cocktail. **Sale, each 109.00**

24" diameter round lamp table. **Sale, each 99.00**

Sale, Sofa and Chair,

669.00

Gregg's "Riviera" Luxury Sofas In Sizes To Fit Your Room And Budget Comfortably

Each has the same Gregg quality craftsmanship such as electro coil hand tied springs; beautifully tailored semi-attached back and reversible seat cushions. Nylon matelasse covers, in today's most popular colors of gold, olive, cinnamon or chocolate.

82" 3-seater sofa. **Sale, each 399.00** Matching chair. **Sale, each 229.00**

62" loveseat. **Sale, each 359.00**

Contemporary "Trend" tables with Duradeil walnut finish.

Cocktail table 52x19x15½". **Sale each 49.00** End table with shelf 20x26½x20". **Sale each 49.00**

499.00

Furniture, Second Floor, Home Furnishings Building

Moon Trip? You Got to Be Kidding

By HENRY AUBIN
The Washington Post

INRAREN, Morocco — Three years ago last week, man first visited the moon. But most people here in this rural Moroccan heartland do not believe it ever happened.

A poll of 123 people from six villages revealed that 63 per cent either thought the U.S. lunar landings were a hoax or have doubts about them.

Lack of communication with the outside world cannot account for most of this skepticism. Of those polled, 88 per cent said that they had heard of the various trips of men to the moon since 1969.

Most of those polled were illiterate and indicated the radio was their source for news of the Apollo lunar landings—as well as for reports of the visits of several U.S. astronauts to Morocco's major cities.

FAKES

Several young men said that they had seen the "moon walks" on television or in newsreels during visits to the city, but they dismissed these as "Hollywood fakes."

In short, despite the efforts by the United States to publicize the feat of sending men to the moon, a majority of the people in this remote corner of the world remain unconvinced and unimpressed.

Hostility to the U.S. cannot be blamed for the credibility problem. The villagers who took part in the poll were asked: "Which of the three major powers do you have most sympathy for?" Forty-two per cent said they preferred the United States, 31 per cent the Soviet Union, 14 per cent China, and 12 per cent were undecided.

Most of the polling was done at a regional souk, a weekly market attracting persons riding burros and motorbikes from an area in tthe Atlas Mountains covering about 200 square miles.

The souk attracted a cross section of Berber peasants roughly representative of rural Moroccan society. Morocco's population is 70 per cent rural.

PUZZLED

The souk was located outside the village of Inraren, 20 miles north of the city of Agadir.

The question was asked: "Do you believe that man has been to the moon?"

Some men stared in puzzlement for a moment, and then doubled up in laughter. Their reaction might be compared to that of an average American asked, matter-of-factly: "Do you believe that superman really exists?"

Reasons for the skepticism ranged from scientific to religious.

One 70-year-old patriarch said he had flown on a jet to Mecca on a pilgrimage, but he termed a trip to the moon "impossible."

TOO FAR

"The moon never stands still," he said. "How are you going to land on it?"

"The moon is just too far away," explained a young woman.

"It's not so far away that we wouldn't be able to see some signs of men if they were there," said a 65-year-old man who makes an eight-hour round trip to the souk every week on his burro.

"The moon looks the same to me now as it always has."

"If man could go to the moon, he could make people rise from the dead," a 55-year-old woman said.

One of the few high school graduates who was returned to his village cited religious training for his disbelief.

"I saw (astronaut Neil) Armstrong on television when he was jumping around on the moon, but it wasn't really the moon," he said. "I'm sure it's scientifically possible to go there and the Koran does not forbid it, but the Koran does warn you against believing things which are not of this world which you have not seen first hand with your own eyes. It is like believing false prophets, and you lose 40 days prayer."

Asked about artificial earth satellites, which can be easily spotted here in the night skies, the 22-year-old said: "I've seen them, but how do I know they're what newspapers claim they are."

Generally, however, young people gave greater credence to the reports that man was visited the moon.

Of 20 persons interviewed between the ages of 14 and 25, 55 per cent believed the reports of the moon landings.

Disbelief was greatest among the elderly.

Only 25 per cent of the 20 persons interviewed between the ages of 61 and 90 thought the reports were true.

Ironically, the confusion has produced one winner: The Soviet Union.

The Soviets have yet to put a man on the moon, but 20 per cent of the villagers who believe men have gone to the moon think those men were Russians.

Pet Clinics In Plazas

Pet centres and clinics can be established in shopping centres under the terms of a new city bylaw.

Mayor Peter Pollen said he had reservations about the change, since while he was in Europe he found one of the major problems was the fouling of public walkways by dogs.

Ald. Mike Young said that "the problem of sanitation" would not be greatly increased and that centres in shopping plazas would be more convenient for dog-owners.

Long-Time Resident Dies

Funeral services were held today in St. Mary's Church for long-time resident Mrs. Eunice Bowser Weldon of 1001 Terrace who died Sunday in Royal Jubilee Hospital.

Niece of the late Mrs. William J. Bowser and the Hon. William Bowser, a former premier of British Columbia, Mrs. Weldon had lived in Victoria since 1913.

She was honorary president of the White Cane Club, a past-president and the only active life member of the women's auxiliary to the Canadian National Institute for the Blind.

She was also a long-time member of the Altar Guild of St. Mary's Church and a member of the Victoria Golf Club and the Union Club.

She is survived by her son, Arthur Hoadley Mitchell of Edmonton; a sister, Miss Gladys Irving of Victoria, and four grandsons — David Mitchell of Vancouver, Bruce Mitchell of Toronto, John and Mark Mitchell of Edmonton.

EATON'S HOMEFURNISHINGS SALE

More Outstanding Buys
To Save You Time and Money

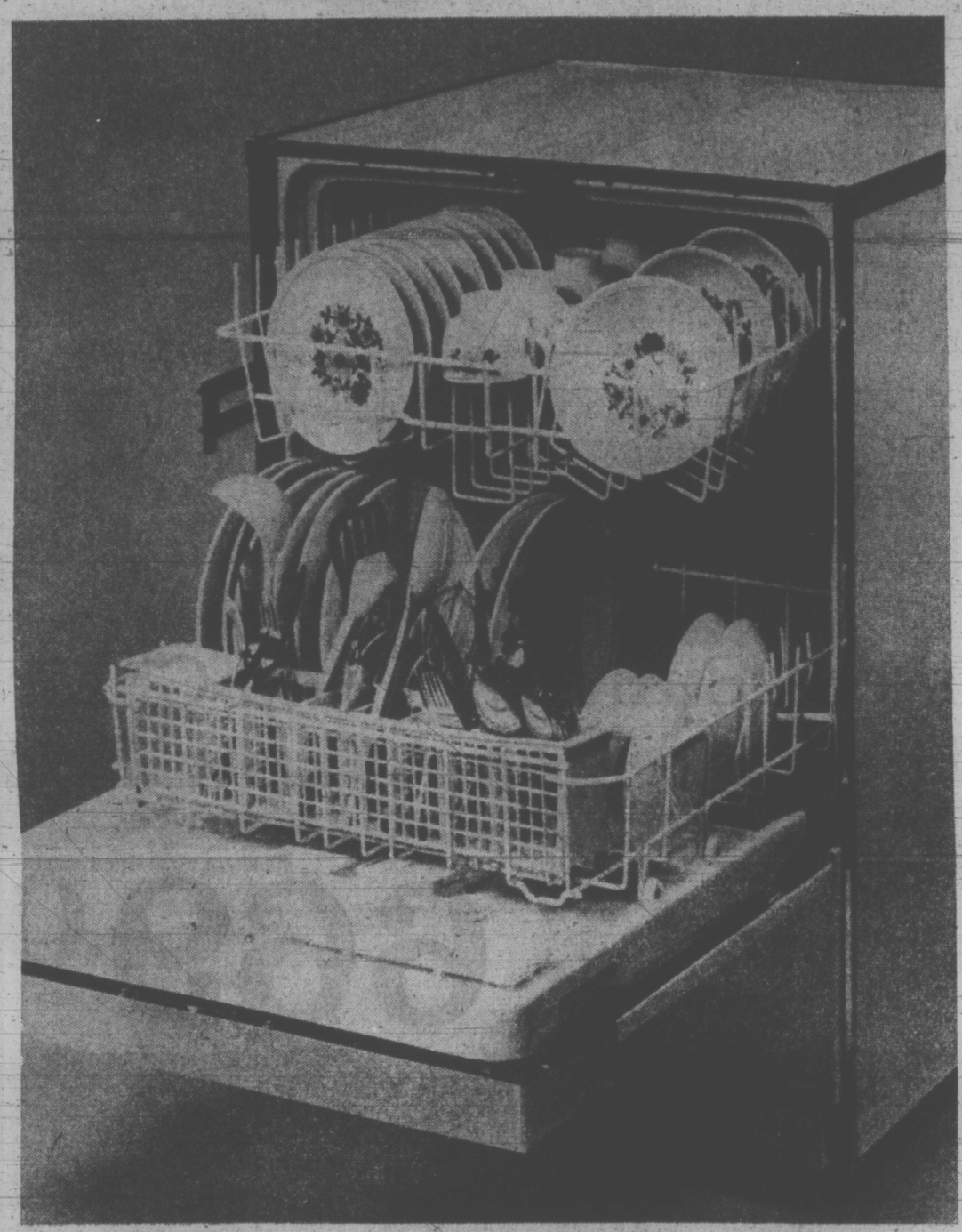

A Viking Portable Front Loading Dishwasher gives you more time with your family, cleaner dishes

Sale each 359.50

It's an investment in freedom from family feuding over "dish detail". Even small children like to help by pushing a button. And right now this Viking is on sale, so why wait, make your move now and buy a portable; so easy to roll up to the sink. Takes 15 place settings; has 6 pushbuttons, 7 cycles; a rinse dispenser, bypass faucet; 2-level-wash, sparkling porcelain interior. Gold or Avocado color, extra 10.00

Major Appliances, Main Floor, Home Furnishings Building

Space Saving Viking Upright Freezer

Sale, each 269.95

16.4 cu. ft. capacity; holds 574 lbs. frozen food. A great timesaver for busy homemakers; saves on food budget too. You can buy when prices are lowest. With storage door, fibreglass insulation, acrylic liner, lock and keys.

Major Appliances, Main Floor, Home Furnishings Building

Sale-price Viking Wringer Washer

Sale, each 159.50

Round tub style, with porcelain finish and chromium finished drain board. With instinctive wringer head, straight vane agitator, pump and timer. Electric cut off timer. Buy it now with your Eaton's Come True Card.

Major Appliances, Main Floor, Home Furnishings Building

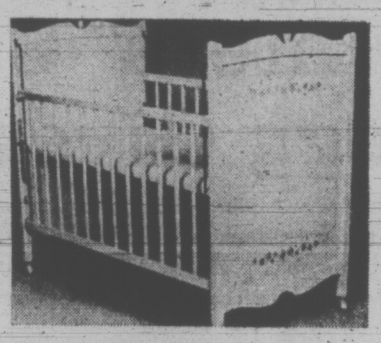

Crib by Storkcraft Mattress is Extra

Sale, complete, each 49.99

Treat baby to this deluxe sale-priced hardwood crib with white enamel finish. The adjustable four-level mattress support is sturdy posturematic type to keep baby happy. Size approx. 30x54".

Nursery Furniture, Third Floor

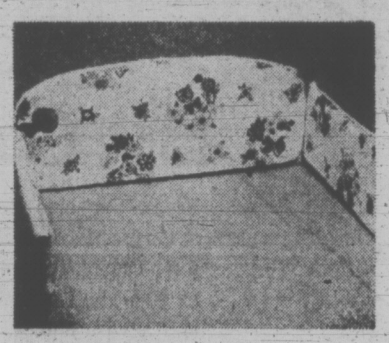

Buy baby Bonnie Brae Crib Bumper Pad Set

Sale, set 2.99

This 3-piece set has a washable, nursery print vinyl cover that's Sanitized-fresh for Baby's hygienic protection. Made with pillow edge and elastic snap caps. Adds color and comfort to nursery.

Nursery Furniture, Third Floor

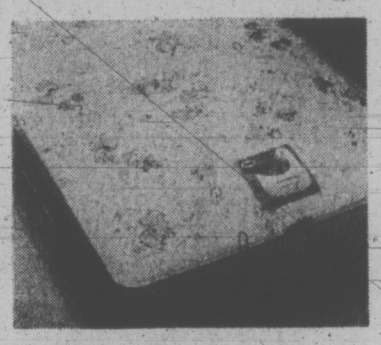

Sealy Punkinhead Wetproof Crib Mattress

Sale, each 17.99

It's just as important to have a Sealy-made mattress for baby as it is for yourself. Will keep him comfortable and happy. Smooth top is laminated with wet proof vinyl ticking. Approx. 27x51".

Nursery Furniture, Third Floor

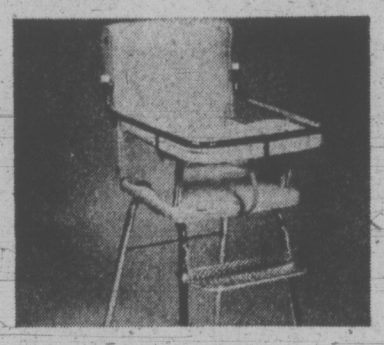

High Chair/3 position Adjustable Footrest

Sale, each 21.99

Features rolled extra heavy high back; foam padded seat and back; large easy-to-clean overhead tray, with leather safety strap. Makes feeding time a pleasure. Wet look yellow or beige color.

Nursery Furniture, Third Floor

Eaton's Exterior Paint Clearance Brings You Name Brands At 30% Off

Here are the brand names you've come to know and trust, in a selection of quality finishes . . . Exterior Latex, Exterior Gloss, Exterior Flat, plus Porch and Floor Enamel. Pick up yours now . . . at savings.

★ Haddon Hall
★ Haddon Hall Deluxe
★ Bapco
★ Imperial

Sale, gal. 6.65 to 10.46

Paints, Lower Main Floor

1½ Hours No Cost Parking In Eaton's Covered Car Park

EATON'S Downtown

Store Information 382-7141

Shop Thurs. 9:00 a.m. 'til 9:00 p.m.

WEATHER
Tonight: Fog Patches.
Thursday: Becoming Sunny.

Victoria Times

TODAY'S NEWS TODAY
Classified 386-2121
Telephone 382-3131

89th YEAR No. 46 ★★★ VICTORIA, B.C., WEDNESDAY, AUGUST 2, 1972 10 CENTS DAILY, 20 CENTS SATURDAY

It Was Nixon or Wallace

UPPER MARLBORO, Md. (UPI) — A psychoanalyst told a hushed courtroom today that Arthur Bremer decided about March 1 to assassinate either President Richard Nixon or George Wallace — and then criss-crossed the United States and travelled to Canada in pursuit of that goal.

It was two and one-half months later that Bremer, 21, was arrested following the shooting of Wallace at a Laurel, Md., shopping centre.

The psychoanalyst, Dr. Eugene Brody, chairman of the psychiatry department at the University of Maryland Medical School, was the first defence witness to address the jury as Bremer's trial went into its third day.

Brody spoke slowly and in a monotone while describing his interview with Bremer three weeks after the May 15 shooting. He said Bremer became progressively more alienated after losing his girlfriend — the only person he felt he ever had a close relationship with — in mid-January.

Bremer then fluctuated between homicidal and suicidal tendencies, Brody said, his personal stress apparently ending about March 1 when he made his decision to murder either Nixon or Wallace.

The doctor said Bremer''s fanatic pursuit of his goal was "impulsive and erratic," with the former Milwaukee busboy showing great attention to detail on some minor points while missing seemingly obvious major points. For example, Brody said, Bremer took his automobile through a carwash to eliminate the odor of gunpowder so that police dogs would not be alerted.

But, Brody said, he went through Canadian customs tracking Nixon to Ottawa, carrying a .38 calibre revolver in his pocket, and completely forgetting that he had loaded the gun so that he fired it accidentally in a motel room.

BREMER

Canadians Stranded In Europe

TORONTO (CP) — More than 1,000 Canadians are stranded in Britain because of five bankruptcies in the charter flight business and because British charter firms will not honor their return vouchers, a Toronto charter organizer said today.

Bruno Gontheir of the Ontario Overseas Services says they are stranded because the British authorities are sticking to the rule that they must be members of a club for six months in order to arrange an alternative flight.

He also said Air Canada flights home are booked until Aug. 10.

Gontheir said his estimate comes from requests for seats from charter firms in Britain and elsewhere. He said his firm's London agent is flooded with calls, but added "there is nothing we can do."

"It would take at least eight DC-3 stretch planes to solve this and the British government would have to overlook the affinity rule which requires six-months' membership in a bona fide club," he said.

CITES TWO CARRIERS

Gontheir said part of the trouble has been the recent bankruptcies of two carriers — the London-based Lloyd's International and the American-based Universal Airways.

In addition, he said, many of those now stranded had bought return tickets from three Toronto companies under the same ownership — Supertramp.

In London, a Canada House spokesman said officials here are warning people to try for scheduled airline flights home and not another charter.

He said some charter firms apparently are trying to avoid British regulations and are flying Canadians to Zurich or Amsterdam first, but in some cases passengers have merely found themselves stranded there instead.

MONTREAL FIRES DEFIANT CHIEF

MONTREAL (CP) — The Montreal Urban Community today relieved Jean-Jacques Saulnier of his duties as director of the 4,129-man Montreal police force.

The announcement followed a meeting of the urban community's security council. Saulnier and Judge Jacques Coderre, chairman of the security council, were not available for comment.

Saulnier's dismissal followed a report by the Quebec Police Commission that he was incompetent and inadequate to lead a force as large as that of Montreal.

He was appointed by Mayor Jean Drapeau in spring, 1971.

The recommendation that Saulnier's position be re-evaluated was made public July 13 after the police commission held a public inquiry into his conduct while chief of the morality squad in the 1960s.

The report cleared him of six charges of corruption.

Saulnier maintains the commission had stepped outside its mandate in considering his actions while police chief and said he would appeal its recommendations.

Flood-Water Taxi Service

Initiative paid off for these Philippine teenagers during the flooding of a 210-mile-long area of Luzon Island, including Manila. They lashed boards to a raft of plastic bottles and started a water-taxi service through tthe flooded streets. The floods, caused by monsoon rains and blamed for 356 deaths, are easing off slightly today, but water still flows through 119 towns and hundreds of villages in what has been labelled the worst natural disaster in the Philippines history.

FOURNIER RESIGNS QUE. CABINET

QUEBEC (CP) — Solicitor-General Roy Fournier of Quebec has resigned from Premier Robert Bourassa's cabinet, given up his seat in the national assembly and has been named a provincial judge, his office announced today.

Fournier, Liberal representative for Gatineau, was not available for comment.

Premier Bourassa is in Halifax for the conference of provincial premiers. His office declined comment on the resignation.

Go-Ahead Given Mine

Premier Bennett Tuesday — on the 20th anniversary of being sworn into office — announced the go-ahead has been given for a major coal mining project in the Peace River area.

He said total investment in the project would be $75 million, including about $17 million in railway equipment and $9 million for a branch line from the BC Railway to the mine site.

The Sukuna mine of Brameda Resources Ltd. will employ about 550 people and produce two million tons of coal per year starting in 1974. Coal would be transported by the B.C. Railway to the developing port at Squamish.

Brameda earlier said feasibility studies would not be completed until October but apparently was satisfied enough with their studies to make the decision this week.

TOWN TO DOUBLE

As a result of the underground coal mine operation, the nearby town of Chetwynd will experience a doubling in population from the present 1,300, Premier Bennett said.

Brameda and the provincial government would share costs of a road to be built to the mine, he said.

In Vernon, Conservative leader Derril Warren said he is delighted by Premier Bennett's statement Tuesday that Conservatives would not win more than three seats. Earlier the premier had said Tories would not win any.

He said Tories had gone

Continued on Page 2

Special Deal For Fallers Ruled Out

A proposal that a separate agreement be negotiated between coast fallers and timber companies was rejected today as the fallers aimed at a complete industry shutdown.

Jack Moore, regional president of the International Woodworkers of America, said the union will not negotiate a new settlement for fallers and scalers separate from the rest of the woodworking industry.

At the same time, he said 511 fallers were working Tuesday of the 800 in the dispute.

Robert Bonner, president and chief executive officer of MacMillan Bloedel, biggest timber company in B.C., said the industry has an agreement with the IWA which has been ratified by the union membership.

"Anybody who thinks that parts of that agreement are going to be renegotiated is living in a fantasy," he said.

Vancouver Island fallers, meeting Tuesday in Nanaimo, accepted a recommendation from their steering committee that the IWA be asked to negotiate a separate contract for fallers and scalers.

The recommendation stated that the IWA has an unworkable agreement with the industry.

It was decided at the meeting to concentrate on forcing working fallers and trainees off the job and to aim at a complete shutdown of logging operations and mills, especially those of MacMillan Bloedel.

By mid-morning, there were no reports of picketing to achieve this end.

Fallers spokesman Chuck Evans also announced that strike headquarters will be established at Port Hardy, Campbell River, Port Alberni, Nanaimo and Lake Cowichan.

He said the new policy is

Continued on Page 2

NEWS BRIEFS

Extradition Refused

OTTAWA (CP) — The year-old Federal Court of Canada today dismissed an appeal by the United States that asked the court to overturn a ruling that Puerto Rican revolutionary Humberto Pagan Hernandez may not be extradited to face a murder trial in San Juan.

Kissinger Returns

WASHINGTON (UPI) — Dr. Henry Kissinger flew back to Washington Tuesday night from his 15th private meeting in Paris with North Vietnamese negotiators, but did not immediately confer with President Nixon about the latest mission. Both American and North Vietnamese officials were silent about the content of the Tuesday talks.

Airport Grant

OTTAWA (CP) — The federal government announced Tuesday it will make a grant of $40,000 for improvements at the Squamish airport.

Choice Tuesday

WASHINGTON (UPI) — The Democratic national committee will meet next Tuesday to formally name a successor to Sen. Thomas Eagleton of Missouri as the party's vice presidential nominee, amid reports that Sen. George McGovern will wait several days to make his choice for the second spot on the ticket.

RCs, Protestants Clash After Shots

Times News Services

Fighting broke out between Protestant and Roman Catholic mobs in East Belfast today when snipers shot two Protestant workers in the city's dock areas.

Makeshift barricades appeared and roving crowds hurled stones and bottles.

A British army spokesman said troops poured into the area to act as a buffer. But angry Protestants flooded past their flanks to seal off a Catholic neighborhood.

The confrontation came as IRA gunmen struck back against the Britisn army's occupation of their stronghold Monday.

In a flurry of incidents, the IRA shot at British troops at least 25 times in Belfast and Londonderry and set off seven bombs.

Soldiers returning fire claimed they hit five urban guerrillas.

Meanwhile, Prime Minister Jack Lynch of the Republic of Ireland has launched a new peace move.

Lynch and senior ministers of the Irish Republic government met in secret midnight talks with four members of Ulster's Social Democratic and Labor party, main opposition party in Northern Ireland.

The SDLP leaders flew to Dublin from Ulster in an Irish army helicopter for the talks.

Lynch, who is pledged to fight the outlawed IRA, is reported anxious to have the Northern opposition politicians take part in talks with Britain's Ulster administrator, William Whitelaw.

After an emergency meeting Tuesday of the Irish Republican cabinet, Lynch stressed hope that talks among Northern Ireland leaders get under way quickly to find a permanent political solution to Ulster's Catholic-Protestant turmoil.

British sources in Belfast say the seizure of IRA strongholds has revealed a wide range of contacts with guerrilla and anarchist movements abroad.

They include the Black Panther organization in the United States, the Maoist Red Star Army which was responsible for the Lod Airport massacre near Tel Aviv, and the Palestinian guerrillas.

INDEX

	Page
Births, Deaths	38
Classified	38-45
Comics	37
Duncan, Cowichan	33
Entertainment	34, 35
Family Section	26-28
Finance	11-13
Prairie News	24
Sports	14-16
TV, Radio	39

WAVE OF BUYING AGAIN SPURS GOLD

LONDON (AP) — A fresh wave of speculative buying sent the price of free gold to new peaks in Europe's bullion markets today.

Dealers said demand for gold was fairly heavy almost everywhere and the short supply available sent the price climbing in Zurich by $1.75 to $70.25 an ounce from the Monday level. The official rate, set by the United States, is $38.

In London, Europe's other big bullion market, gold opened at $70.75 an ounce but was brought back at the fixing to $70, but shortly after, the price moved back to $70.50.

Quilt Case to Jury

Times News Services

KAMLOOPS — After hearing 45 witnesses and viewing more than 50 exhibits, the coroner's jury looking into the death of Fred Quilt was to consider its verdict this afternoon.

The jury received final instructions today from Provincial Court Judge D. F. McNeil of Quesnel.

Quilt, 55, a Chilcotin Indian, died in Williams Lake Nov. 30 and a jury there ruled in January that his death was unnatural and accidental. However, a second inquest was later ordered by the B.C. Supreme Court.

During the second inquest here, Quilt's wife Christine and sister-in-law Agnes told the jury they saw an RCMP officer "jump up and down" on Quilt in a Nov. 28 incident on Highway 20, east of Alexis Creek.

Arabs Unite

Times News Services

Egypt and Libya will join in complete union as soon as possible, Cairo and Tripoli radio stations reported today after the two countries' presidents concluded talks in Benghazi. The union will link one of the Arab world's richest nations — Libya — with its most advanced — Egypt.

The announcements said a joint political leadership will be established to draw up the merger plan. This will be referred to the constitutional organizations of the two countries and then put to a popular vote.

All this must be completed before Sept. 1, 1973, according to the plan agreed between President Anwar Sadat of Egypt and Libyan President Col. Muammar Khadafy.

The announcement said the joint Egyptian-Libyan leadership will meet for the first time on Sept. 3, 1972, in Tripoli.

GARAGEMAN FINED

VANCOUVER (CP) — A Vancouver service station operator was fined $500 Tuesday for defrauding a woman motorist by charging her for a rebuilt motor that was never installed in her car.

Provincial Court Judge Nick Mussallem also ordered Asad Barlas, 31, to pay off a $600 debt Lila Fuhrmann of New Westminster incurred with a finance company to pay the garage bill.

Evidence was given that Mrs. Fuhrmann took her car to the service station for repairs and was charged $350 for a rebuilt motor, $100 for installation and $126 for parts and tax. The total bill came to $576.

The crown proved that the motor had never been changed.

Mechanics testified that visual examination and tests showed the motor in her car was not a rebuilt motor but the original.

Barlas was given six months to pay the finance company and three months to pay the fine.

Corner Store Beer—Grits

By AL FORREST
Times Staff

Provincial Liberal leader David Anderson said today a Liberal government would introduce "civilized drinking laws" in British Columbia including beer and wine sales at grocery stores and supermarkets.

Neighborhood pubs should be permitted on a seven days a week basis, ending the hotel monopoly on the beer parlor business, he said.

"This is quite a departure for the Liberal party and I believe no other party is offering this," he said.

"With beer and wine available at the corner store there would be no need to stock up at the liquor store so the effect would be less beer in the car and in the home," Anderson said.

New Democratic Party spokesman Bob Williams (Vancouver-East MLA) said the NDP does not favor beer and wine sales in grocery stores, although it would approve some liberalization in liquor laws.

He said the NDP favors sale of beer at symphonies and athletic contests but has not gone beyond that point.

Williams said he had been leading a campaign within his party to try to get the NDP to advocate grocery store sales of beer but had been unsuccessful so far.

Premier Bennett earlier said no further liberalization of liquor laws was planned by the provincial government.

Provincial Conservative leader Derril Warren has said his party does not favor any major changes in present drinking laws.

Anderson said liquor laws should be liberalized to end the hypocrisy of the present restrictions and to permit adults to drink in an adult manner. He made the comments in a telephone interview from Vancouver.

He said the provincial government earns $85 million a year from liquor, spends a pittance on rehabilitation of alcoholics and surrounds liquor sales with "a curious set of restrictions."

The present beer parlor system should be replaced by the neighborhood pubs like those in the United Kingdom and the European continent, he said.

In Europe they have this system with no apparent increase in alcoholism and in no decrease in church attendance, Anderson said.

Although grocery stores would be able to sell bottles and cans of beer, they would not be permitted to sell to juveniles and no hard liquor should be sold except from government liquor stores.

Some table wines should be available in grocery stores, he said.

TORONTO MARKET TRADING

★★★ INDUSTRIALS

TORONTO 1:40 P.M. STOCKS
Distributed by CP
Toronto Stock Exchange—Aug. 2

Quotations in cents unless marked $. z—Odd lot. xd—Ex-dividend. xr—Ex-rights. xw—Ex-warrants. Net change is from previous board-lot closing sale.

Stock	Sales	High	Low	1:40 p.m.	Net Ch'ge
A—B					
Abitibi	3570	$9⅞	9⅝	9¾	
Abitbi 7½p	25	$5½	5½	5½	
Acklands	2205	$11¼	11	11	— ⅛
Ackind 2p	100	$14⅝	14⅝	14⅝	— ⅛
Acres L	12021	$15¼	14⅞	15⅛	+ ¼
Acres A pr	86	$44¼	44¼	44¼	— ¼
Acres wt	2710	400	400	400	
Agra Ind	265	$12¾	12¾	12¾	— ⅛
Ahed M	200	$6¼	6¼	6¼	— ⅛
Alta Gas A	1395	$58	58	58	
Alta G D p	16	$159	159	159	+ 1
Alcan	27731	$20⅝	20½	20½	
Alcan pr	130	$25	25	25	+ ¼
Algo Cent	200	$9⅞	9¾	9¾	— ¼
Algon	980	$5¼	5	5¼	
Algona pr	882	$5¼	5¼	5¼	+ ¼
Allarco Dv	200	$6¼	6¼	6¼	— ¼
Alliance B	400	$7⅜	7⅜	7⅜	— ⅛
Alumin pr	240	$17	17	17	
Anglo-cn	400	$5⅞	5⅞	5⅞	+ ⅛
Ang CT 4½	220	$28¾	28¾	28¾	
Ang CT 265	50	$35	35	35	+1½
Ang CT 315	275	$41⅝	41⅝	41⅝	
Aquitaine	1187	$26	26	26	+ ½
Argus	210	$16	16	16	
Args 250 p	325	$35	35	35	+ 1
Argus C pr	1360	12	12	12	+ ⅛
Asbestos	1614	$22	21¾	21¾	
Atco Ind	1100	$13⅝	13⅝	13⅝	+ ⅛
Atl Sugar	800	6	6	6	
Atl Sug pr	z10	$62	61½	61½	
Auto El	23	$6¾	6¾	6¾	
Auto Hard	550	$11¼	11½	11¼	+ ⅛
BK Mtl	10750	20¼	20¼	21¼	+ ⅜
Bank N S	7436	$39¼	38¼	39¼	+1⅛
B Cdn Nat	1300	$15¾	15¼	15¾	+ ⅜
Bathst p	100	$11⅛	11⅛	11⅛	— ⅛
Baton B	450	$19⅝	19½	19½	— ¼
Beavr Eng	100	$7¼	7¼	7¼	— ¼
Beck B p	10000	$11⅜	11⅜	11⅜	— ⅛
Bell Canad	9001	$42¾	42⅜	42¾	+ ⅜
Bell A pr	50	$49⅜	49⅜	49⅜	
Bell B pr	400	$50⅜	50¼	50¼	
Black-F	675	$9⅛	9⅛	9⅛	
Block Bros	2250	335	330	330	
Bombrdr	600	$8	7¾	7¾	
Bovis Cor	1000	210	205	210	
Bow Val	13740	$35	34¼	35	+ 1
Bowater	240	435	435	435	—25
BP Can	6025	$15⅞	15½	15⅞	+ ⅜
Bramalea	1500	470	465	470	— 5
Bramal w	900	325	325	325	—10
Brascan	5229	$21½	21⅜	21½	+ ⅛
Bright	150	$20	20	20	
Brinco	1160	$6¼	6⅛	6¼	
BC Forest	z20	$22	22	22	
BC Sugar	100	$21¾	21½	21¾	+ ⅜
BC Phone	1035	63	62½	63	+ ¾
BCPh 6 pr	z5	80	80	80	
BCPh 5¾ p	55	75	75	75	— 2
BCPh 6.80	125	25	24¾	25	+ ¼
Bruck A	100	$12	12	12	— ¼
Budd Auto	1350	$14½	14¼	14½	+ ⅛
Budd A w	630	945	935	945	
Burns Fds	2100	$15¼	15⅛	15¼	+ ¼
C—E					
Cad Dev	400	$10⅛	10	10	— ¼
CAE Ind	155	$8⅛	8⅛	8⅛	
Calgary P	1450	$25¾	25¼	25¾	+1 ¼
Calvrt Dis	100	195	195	195	+ 5
Cambridg	100	$9	9	9	
Campeau	800	$5⅞	5⅝	5⅞	+ ¼
CD Sugar	100	$27⅝	27⅝	27⅝	+ ⅛
Can Cem L	43	$51	51	51	
C Cem L p	316	$19½	19½	19½	
Can Malt	600	32	31¾	32	+ 1
C Packrs	400	$20⅞	20¾	20⅞	+ ⅛
Can Perm	2043	$19⅜	19	19⅜	+ ⅛
CSL pr	312	$5	5	5	
Cdn Brew	1950	$7½	7⅜	7½	+ ⅛
C Brew Bp	100	$36	36	36	
C Cabless	2295	$21⅝	21½	21¼	— ¼
C Cable w	580	675	675	675	+ 5
C Curtis	400	100	96	96	
Cdn Equty	600	$11½	11½	11½	
C Goldie	600	$5⅝	5½	5½	— ⅛
C Hydr	900	$11½	11¼	11⅜	— ⅛
C Imp Bank	5075	$28¾	28¼	28⅝	— ⅜
C Ind Gas	7453	$10⅛	10	10⅛	+ ⅛
CIL	500	$15⅞	15¾	15⅞	+ ⅛
CIL pr	z3	$52	52	52	
C Manolr	100	400	400	400	
C Marconi	2000	450	440	450	+10
C Occental	1370	$11⅜	11¼	11¼	— ⅛
CP Inve pr	485	$25½	25½	25½	
CP Inve w	3615	285	275	285	+ 5
CP Ltd	12730	$15⅝	15½	15⅝	
CPL A p	1050	$10⅞	10⅞	10⅞	— ⅛
Cdn Salt	850	$18	18	18	
Cdn Tire	225	$57½	57½	57½	
Cdn Tire A	3614	$54½	53¾	54¼	+ ¼
C Utilities	1675	$55	53½	53½	+1½
C Util $1.25	900	28¼	28¼	28¼	— ½
C Util w	16720	$21½	19½	20⅜	+1¼
C Util w	16720	$21½	19½	20⅜	+1¼
CWN G 4 pr	200	$11½	11½	11½	
Canron	z50	$22¾	22⅜	22¾	
Capit Div	700	60	58	58	
Carma D	550	$7⅜	7⅜	7⅜	
Carrier JD	250	$7⅛	7⅛	7⅛	
Cassidy L	200	$5¾	5¼	5½	+ ⅛
CC Yachts	1250	475	455	455	+15
Celanese	1500	425	420	420	+ 5
CFCN	1500	$11½	10¾	10⅞	— ¾
Chrysler	797	$32⅜	32	32¼	+ ¼
CHUM	225	9⅞	9⅞	9⅞	— ⅛
City Sav T	200	$10¼	10¼	10¼	— ¾
Coch-Dunn	100	$38	38	38	+ 3
Columbia	100	180	180	180	— 5
Columbi p	900	$5⅛	5	5	
Cominco	4825	$29⅜	29	29½	+ ¾
C Holiday I	750	$12½	12½	12½	+ ½
Computel	1000	$8⅞	8¾	8¾	+ ¼
Comtech	610	320	315	315	
Conn Chm	860	$8¼	8⅛	8¼	+ ⅛
Con Bath	275	$13¾	13⅜	13¾	+ ⅛
Con Bath p	300	$17	16⅞	17	+ ¼
Con Bath w	900	57	57	57	+ 2
C Bath 68 w	200	440	440	440	—30
Con Bldg	3100	230	230	230	
Con Textile	z50	415	415	415	
Con Distrb	410	$59¼	59	59	+ ¼
Cons Gas	8830	$17⅜	17⅜	17½	
Control F	1300	245	245	245	+ 5
Cooper C	310	$16¼	16⅛	16¼	
Corby vt	225	$22	22	22	— ½
Cornat Ind	6900	225	220	225	+ 5
Coronaln	100	165	165	165	
Coronto p	200	210	210	210	+10
Corp Food	z5	$4⅝	4⅝	4⅝	
Costain R	400	$9¼	9⅛	9¼	
Crain R L	1000	$14⅛	13¾	14⅛	+ ⅛
Crow Nest	25	$29	29	29	
Crush Intl	3100	$20½	20½	20½	+ ¼
Cygnus A	z50	470	470	470	
Cygnus B	150	$5⅛	5⅛	5⅛	— ⅛
Dawson D	1900	$7	6¾	7	— ¼
Delta Ben	200	$7¼	7¼	7¼	
Distl Seag	9480	$38	37	37¾	+ ⅞
Doman I	400	$15⅞	15	15	
Dome Pete	9445	$38½	36⅞	37½	+ ⅜
D Citrus	1300	$12⅜	12¼	12⅜	+ ⅛
D Fdry	29895	$27	26⅞	26⅞	
Dom Glass	600	$15¼	15	15¼	— ¼
D Glass pr	400	$16⅜	16⅜	16⅜	+ ⅜
Dom Store	7270	$16⅜	16⅜	16⅜	— ⅛
Domtar	6195	$16	15⅝	15⅞	+ ⅜
D Textile	850	$30¼	30¼	30¼	+ ¼
Doniee M	200	$7⅝	7⅝	7⅝	— ¼
Douglas L	700	300	300	300	
Du Pont	200	30	30	30	
Dylex L A	618	$15¼	15	15¼	+ ⅛
F—J					
Falcon C	5097	$12¼	12	12⅛	+ ⅛
Fort Reinc	500	35	35	35	
Gnt Masct	1875	495	485	485	
Giant Yk	1200	840	840	840	
Gibraltar	7550	$10⅛	9⅞	10	+30
Goldrim	1000	13½	13½	13½	+1½
Grandoc	400	350	350	350	
Green Pnt	3500	13	13	13	
Hallnor	100	200	200	200	
Headway	4000	6	6	6	
Hollinger	z55	$40⅛	39¾	40⅛	
Huds Bay	2370	$20½	20⅛	20¼	— ¼
Hu-Pam	2000	19½	19½	19½	+ ½
Int Bibis T	z400	10	10	10	
Int Mogul	411	940	935	940	+ 5
Iron Bay T	4300	355	355	355	+10
Iso	1400	183	183	183	
Jorex Ltd	3000	135	135	135	
K—N					
Kam Kotia	1500	50	49	49	— 1
Esin Can S	100	$15⅜	15¾	15¾	+ ½
BC Fo w	10655	445	390	425	+35
Electro ltd	1740	$18⅝	18¼	18¼	— ¼
Emco	375	$5½	5½	5½	
Emp Lite	183	9	9	9	— ⅛
Erie D A	150	$7⅝	7⅝	7⅝	+ ⅛
Exquisite	27	445	445	445	
F—J					
Falcon	1020	$57¾	57	57¾	+ ½
Fed Grain	220	$9¼	9¼	9¼	+ ¼
Fields S	1125	$18¼	17½	18¼	+ ¾
Fleet Mfg	2700	200	195	200	+ 5
Foodex S	1898	$24¼	22½	23½	+1½
Ford USA	1000	$64¼	64¼	64¼	+1¼
Ford Cnda	1415	$100	97½	98½	+ 2
F Seasons	300	89	89⅞	89⅞	
F Sea A pr	550	$11¼	11⅛	11¼	+ ⅛
F Season w	200	490	490	490	
FPE Plon	100	$20¼	20¼	20¼	
Fraser	1040	$14½	14½	14½	+ ½
Galt Mt Irn	4700	$8¼	8⅛	8⅛	
Gaz Metr	930	33	490	490	—22
Gdn Mang	1300	$10	9⅞	10	
Gen Distrb	30	$28½	28½	28½	
GMC	z21	$74	73¾	73¾	
Genstar L	800	$15¼	15⅛	15¼	+ ¼
Gnstar L w	300	500	500	500	—10
Glendale	1100	$12⅞	12¾	12⅞	+ ⅛
Glengalr	2600	190	180	185	+ 5
Gleng B p	150	330	330	330	— 5
Gleng A w	100	57	57	57	
Gold Crest	1630	$8⅛	8	8	
G Mckay A	700	$7⅝	7⅝	7⅝	+ ⅛
Grafi G	150	$29¾	29½	29¾	+ ¼
GL Paper	300	$16	15¾	16	
GL Power	585	$19	18¾	18¾	— ¼
GN Capital	2600	$9⅞	9¾	9⅞	+ ⅛
GNGas A p	115	$19⅞	19⅞	19⅞	
Gt W Life	300	$71	71	71	+ 1
Gt West S	4125	$8½	8⅜	8⅜	
Greyhnd C	1500	160	150	150	+25
Greyhnd	8246	$23	22½	22¾	+ ⅛
GSW Cl A	100	$17¼	17¼	17¼	+ ¼
Guar Trst	900	$14	13⅞	14	
Gulf Can	6500	$34	33¾	34	+ ⅜
G Group	2000	$18	17¾	18	
Ham Tr	2600	$14½	14¼	14½	+ ⅛
Ham Tr V	150	$13½	13½	13½	— 1
Ham Tr pr	450	$26½	26	26	
Hardee	925	120	115	120	+ 5
Hard Grp A	825	24	24	24	
Harlequin	1200	$10⅜	10⅛	10⅜	+ ⅛
Harris J S	100	305	305	305	
Harveys F	1150	115	110	110	— 5
Hawker S	1500	405	400	405	+ 5
Hays Dna	134	$21¼	21¼	21¼	— ¼
Hedway C	100	$5	5	5	
Home A	800	$32¾	32½	32¾	+ ¼
Home B	1000	$32⅜	32¼	32⅜	+ ⅜
Horne Pit	100	330	330	330	
H Bramor	575	$7½	7⅜	7½	+ ⅛
Hoden DH	1250	8	8	8	
H Bay Co	3050	17	16⅞	17	+ ¼
HB Oil Gas	3710	$46¼	45⅞	46	
HB Oil G pr	460	$54¾	54¾	54¾	
H D C L pr	z52	$17	16¼	16¼	
Huron Erl	780	$30½	29½	30½	+1¼
Husky Oil	4040	$15¼	15	15¼	
Husky D w	185	480	480	480	—15
Husky E w	2225	580	575	575	—15
IAC	1890	$20⅞	20½	20⅞	+ ⅜
IAC 4½ p	z10	$59	59	59	
IAC w	1000	860	860	860	—15
Imasco	510	$25½	25¼	25½	+ ¼
Imp Gen w	300	145	145	145	
Imp O	35540	$37¾	36⅛	37¼	+ ¾
Inc Dis w	240	35	35	35	
Indal Can	220	$14½	14½	14½	— ⅛
Inglis	667	21	20½	21	+ ¾
Inland Gas	980	$15¾	15½	15½	— ¼
Inland G p	z50	$14½	14½	14½	
Inter-City	1115	$9	8⅞	9	
Inter C A w	1500	480	480	480	+ 5
Inter C B w	100	495	495	495	+10
Intrmetco	200	250	250	250	—10
IBM	280	$402	399	399	— 5
IMC	225	15	15	15	
Inco	38651	$30⅜	29⅞	30⅛	+ ¼
Int Util	6310	$41	40½	41	+ ¾
Interpool	200	$16⅜	16⅜	16⅜	— ⅛
Int Div	325	375	370	375	
Intpr Pipe	2690	$28⅞	28¾	28⅞	+ ⅛
Int Pipe w	z50	$12¾	12¾	12¾	
Ipsco	13230	$14½	14⅜	14⅜	
Ipsco p	100	$43	43	43	— ¼
Inv Group	200	9	9	9	
Inv Gro A	1570	$9⅛	9	9	
Inv Gro.5 p	200	$21½	21½	21½	
Irwin Toy	200	$19¼	19¼	19¼	— ⅜
ITL Ind	1800	375	340	375	+15
IWC Ind	8250	320	300	320	+20
K—N					
Kaiser Re	1200	315	305	310	
Kaps Tran	8010	$10⅞	10¾	10⅞	— ⅛
Kenting	700	$13	13	13	
Koffler	2535	$18½	18½	18½	— ⅜
Kottler w	1500	810	805	805	— 5
Labatt	25	$29	29	29	+ ⅛
Labatt pr	525	$29⅛	28⅞	29⅛	— ⅛
Laidlaw M	2295	$12	12	12	
Laura Sec	810	$12½	12⅛	12½	+ ¼
Lau Fin	1570	$13¾	13⅜	13¾	+ ⅛
Lau F 1.25	230	$16¼	16¼	16¼	
Lau F 2.00	50	$26¾	26¾	26¾	+ ⅛
Leigh Inst	700	$9½	9¼	9½	
Leons Frn	100	$15	15	15	+ ¼
Life Inves	z50	$8	8	8	
Lincoln Tr	z5	$16⅞	16¾	16¾	
Livingsto	100	$10¾	10¾	10¾	
Living w	525	685	680	685	
Lob Co A	1150	6⅞	6⅞	6⅞	
Loeb M	400	415	415	415	
Logistec C	z50	$10	10	10	
Mclan H A	700	$15¾	15¾	15¾	
MH Cable	250	$17¼	17¼	17¼	— ½
MB Ltd	7683	$28	27¾	27⅞	— ⅛
Magna El	1200	$8½	8½	8½	+ ½
Magneston	300	14	14	14	
Magnetics	300	130	130	130	
Maior H D	400	260	260	260	— 5
Maritime	100	$21	21	21	
Markboro	900	$7½	7½	7½	+ ¼
Mass-Fer	6096	$14⅞	14⅝	14¾	
McGraw H	200	$8⅛	8⅛	8⅛	— ⅛
McLaghlin	250	$15½	15½	15½	
MEPC	220	58¾	58¾	58¾	
MEPC w	100	310	310	310	+ 5
Melchers	100	$7¾	7¾	7¾	+ ¼
Mercantil	2780	$27	26	26⅜	+ ⅜
Met Trust	200	$19½	19½	19½	+ ¼
MICC	100	$30½	30½	30½	— ¼
Microsyst	4450	$7⅜	6⅞	7¼	+ ⅜
Microsys w	5000	300	280	300	+20
Mobil Oil	100	$58½	58½	58½	+ 6¼
Molson A	2540	$28¼	27⅞	28	+ ⅛
Molson B	200	$28	27¾	27¾	+ ¼
Mnt Trst	200	$19¼	19¼	19¼	— ⅛
Moore	1035	$48	47⅞	48	+ ⅛
Morse B	125	$25	24	24	— 3
Murphy	550	$20	19¾	19⅞	— ⅜
Murritt P	1500	$6⅜	6½	6⅜	— ⅛
Nabrs Dlg	600	$11¼	11¼	11¼	
NaChrs I	3735	$8¼	8⅛	8⅛	— ¼
N Nuring H	700	235	230	235	
Nat Trust	955	$38½	37	38½	+ ½
Neonex	3800	$5¼	5⅛	5⅛	— ⅛
Nb Tel	360	13⅜	13⅜	13⅜	— ⅛
Nfld LP	200	$12	12	12	+ ¼
Nla Wire B	z10	$13	13	13	
Noranda	2564	$39	38⅛	39	+ ⅞
Nordalr L	3450	$7½	6⅞	7¼	+ ½
Nor Ctl G	5000	$12⅛	12	12⅛	+ ¼
Nor Ctl B p	50	$25¼	25¼	25¼	— ¼
Nor Ct 150 p	75	$25⅜	25¼	25⅜	+ ¼
Nor Ctl w	1550	570	490	490	—20
NW Util p	z20	$55	55	55	
Nowsco W	100	$7⅜	7⅜	7⅜	— ⅛
NSI Mark	475	$12	12	12	+ ⅛
NWL Fin	300	305	305	305	+ 5
O—S					
Occdntl Pt	400	$14½	14½	14½	— ¼
Oil Patch	700	285	275	285	+ 5
Okanagan	225	$11½	11½	11½	+ ¼
Orlando R	400	$9¼	9	9¼	+ ¼
OSF Ind	900	$9¼	9⅛	9¼	— ⅛
Osn A	14788	$12½	12¼	12⅜	
Pac P	20575	$40½	40	40½	+ ½
Pac West A	500	$23½	23½	23½	— ½
Pancana I	3400	345	340	340	
Paragon	200	415	415	415	+ 5
Paulin	300	495	490	495	+ 5
Pel Elder	500	$19½	19½	19½	
Pembin A	50	$6¼	6¼	6¼	— ¼
Pennington	100	$17⅜	17⅜	17⅜	— ¼
Phillips Cb	2600	$13⅜	13¼	13⅜	+ ⅛
Pow Corp	3627	$11¾	11½	11⅝	
Pow Crp pr	110	$30¼	30¼	30¼	— ¼
Pre Cable	3700	$22½	22	22⅛	+ ⅛
Price Com	4285	$10⅜	10⅜	10¾	+ ⅜
Que Tel	50	$16¼	16	16¼	— ¾
Rank Org	2600	$27	26½	26⅞	+ ¼
Readers D	100	$25	25	25	
Realty C A	100	$6¾	6¾	6¾	— ¼
Reed Ostr	2570	$11⅜	11¼	11¼	— ⅛
Reichhold	4800	$22½	22⅜	22⅜	— ⅛
Reitman	195	33	33½	33	+1½
Reitman A	900	$31½	31½	31½	+ ¼
Rileys D	1400	220	210	210	
R Little	350	63	62	62	
Rolland	800	$6⅜	6	6⅜	+ ⅜
Ronald Fd	200	$20	20	20	
Rothman	550	$22¼	22¼	22¼	
Rothmn w	120	700	700	700	+ 5
Rothm A p	50	$90¾	90¾	90½	+ ¾
Rothm 2p	150	$23¼	23¼	23¼	+ ¼
Royal Bnk	7085	436	35½	35¾	+ ⅜
Royal Trst	800	$42¾	42½	42½	— ½
Russel A	1800	$17¾	17⅜	17¾	+ ¼
Russl H p	500	$35½	35½	35½	+1½
SIL Corp p	50	$62½	62½	62½	
St Maurice	1400	110	105	105	
Sandwell	550	385	375	385	+15
Seyvette	900	$6⅛	6	6⅛	— ¼
Schneid b p	325	$9¾	9¾	9¾	— ¼
Scintrex	800	255	250	255	+15
Scot York	z115	$15⅞	15⅜	15⅞	
Scot Lasat	600	$6½	6½	6½	+ ⅛
Seaway pr	100	$5½	5½	5½	— ⅛
Secur Cap	8000	230	215	230	+10
Selkirk A	300	$25	25	25	
Shaw Pipe	1200	$12⅞	12¾	12⅞	
Shell Inv p	558	$46½	46⅛	46½	+ ½
Shell Inv w	3870	$27	26	27	+ ¾
Shell C	11126	$47¼	46	47	+ 1
Shell Oil	100	$44½	44½	44½	—2⅞
Shepherd	200	$5¾	5¾	5¾	— ⅛
Shully's	500	$5⅝	5⅝	5⅝	
Sifton Pro	1200	$6¾	6½	6¾	+ ⅛
Simpsons	1309	$25⅞	25¾	25⅞	+ ⅛
Simpson S	354	$40¾	40	40	— ½
Sklar M	3700	$6½	6⅛	6½	— ½
Sklar W	1300	465	465	465	— 5
Skyline H	655	$13	13	13	+ ⅜
Slater Stl	700	$12½	12⅜	12½	+ ¼
Slattr 6 pr	z10	$14¾	13¾	14¾	
Slat WCan	2900	$11⅛	11	11⅛	+ ⅛
Southam	600	$27½	27	27½	+ ½
St Brodcst	1400	$16¼	16	16	
St Paving	300	$16½	16½	16½	+ ¼
Stelco	4270	$34¾	34½	34½	+ ⅛
Steetler I	100	$11	11	11	
Steinberg A	675	$25½	25½	25½	
Ster Trust	z72	$8⅜	7¾	7¾	
Stuart Hs	100	450	450	450	
Surpass C	500	105	100	105	—10
T—Z					
Teledyne	700	460	460	460	
Texaco	779	$52½	52	52½	+ ½
Texaco I	206	$29⅞	29⅞	29⅞	+1⅞
Texas Gu I	8875	816	15⅞	16	
Thom Nes	425	$40½	40	40½	+ ¾
Tone Craft	400	$23	23	23	+ 1
Toromont	1600	250	245	245	
Tor Dm Bk	3983	$35¼	35⅛	35¼	+ ⅛
Traders A	890	$18⅜	18	18⅜	+ ⅜
Traders B	z25	$16¾	16¾	16¾	
Trade rB p	400	$29	29	29	— 1
Trader 65 w	2275	375	365	370	+ 5
Trader 66 w	300	695	675	675	+ 5
Trader 69 w	1400	700	695	700	+ 5
Transalr	900	425	425	425	
Trnsair w	600	205	200	205	— 5
Tr CGlass	300	$10⅞	10½	10½	
Tr Can PL	5004	$45¼	45⅛	45⅜	— ¼
Tr Can Pl p	200	$40½	40½	40½	+ ¼
Tr Can A pr	506	$85	85	85	+ ½
Tr Can C pr	650	557	56¾	56⅞	— ⅜
Tr Can P w	900	$13⅞	13½	13⅜	+ ⅜
Trans Mt	987	$24¼	24⅛	24⅛	— ⅛
Trimac	600	$11¼	11⅛	11¼	— ⅛
Trizec w	590	47	47	47	— 1
UnAcc Cl p	200	$40⅜	40⅜	40⅜	—1⅛
Un Carbid	865	$18⅜	18⅜	18⅜	+ ⅜
Un Gas	8710	$13¾	13¾	13¾	— ⅛
U Corp B	1000	$16¼	16¼	16¼	+ ¼
Un Tire	435	$5⅛	5	5	— ⅛
Van Dec	400	$11¼	11¼	11¼	
Venpower	1300	120	120	120	— 5
Versatile	200	$6½	6½	6½	
Vert'l A	1000	$6⅝	6½	6⅝	
Vic GTr	375	$28¾	28⅝	28⅝	+ ⅛
Vilicentre	100	$12¾	12¾	12¾	
Vulcan Ind	1400	$10	9	10	+ ¾
Wajax	1000	$9¾	9⅝	9⅝	
Wainoco O	592	$6	6	6	
Walk GW	2560	$46½	46	46½	+ ½
Weldwod	5375	$12¾	12⅝	12⅝	— ⅛
Wbur A p	50	$39¾	39⅝	39¾	+ ⅛
Wburn wt	100	785	785	785	
Wcoast Pt	9475	$9⅜	8⅞	9⅜	+ ½
W Pet A p	370	$30¾	30¼	30¾	+ ⅜
Westc'st	3427	$27¾	27½	27½	— ⅜
Wcoast w	3630	920	905	905	—15
West Ind	300	7q0	$22½	22½	22½
W Bcas A p	425	$46v9	46	46	+ ½
W Cdn Seed	350	$6½	6¼	6½	+ ⅛
W Realty	900	$7⅜	7⅜	7⅜	+ ⅛
Westnske	915	$21¾	20¾	21¾	+ 1
Weston	450	$22⅛	21⅞	22⅛	+ ⅛
Wstn 6pr	25	$84½	84½	84½	+ ½
White Pas	1300	$14

Chess Boom Shakes City

And Behind Many a Buy There's a Budding Fischer Getting Ready for His Try At Maddening Championships

By BRUCE OBEE
Times Staff

Does the rapid sale of chess sets in Victoria these days mean there are local contenders secretly preparing for the next world championship?

According to local merchants the "chess craze" began with the first game in the Spassky-Fischer world championship match July 11.

Since then people have been buying anything from portable dollar sets to elaborate hand-carved jade pieces and polished teak boards.

Mrs. Orma Goodman of Eaton's said their sets range in price from $2.95 to $110.

"Our best sellers are $4.50 to $6.95. In the past month we've run out of them twice."

Dorothy Horrill of Henry Birks and Sons Ltd. said people have been showing a "tremendous interest but nobody had been buying.

"It's probably because our sets are so expensive," she said.

They sell only one board at $55 and pieces range from $40 to $120.

But whether you use a made-in-Hong Kong portable plastic pocket-size set or a custom-made hand-carved play now-pay-later set, one thing remains the same — the game.

The royal game has destroyed many sound men — driven them to lunacy by indomitable tension.

(See also Page 5)

If you've already been swept up with the crowd, may God have mercy on your soul because our provincial government has no rehabilitation program for confirmed chess addicts.

Bunk, you say?

Well, here are a few examples that might scare you and your chess set off to the nearest pawn shop:

—In his later years, Wilhelm Steinitz, world champion from 1886 to 1894, claimed he could place a telephone call without wire or receiver. He also claimed he could move chess pieces by emitting electrical currents.

—After losing a game to Steinitz, British master Joseph Blackburne threw his opponent out of a window.

—Paul Morphy, the American unofficial world champion from 1858 to 1859 used to arrange women's shoes in a semicircle in his room and prance around his veranda saying in French "the little king will go away unabashed."

—Alexander Alekhine, Soviet-born world champion from 1927 to 1935 and from 1937 to 1946, used to rearrange the records of his scores to make his efforts seem more brilliant. A heavy drinker, he died in 1946, during his fifth marriage, clutching a pocket chess set.

If your opponent breaks out in tears after you've taken his king with a pawn, comfort him with that old saying — it's only a game.

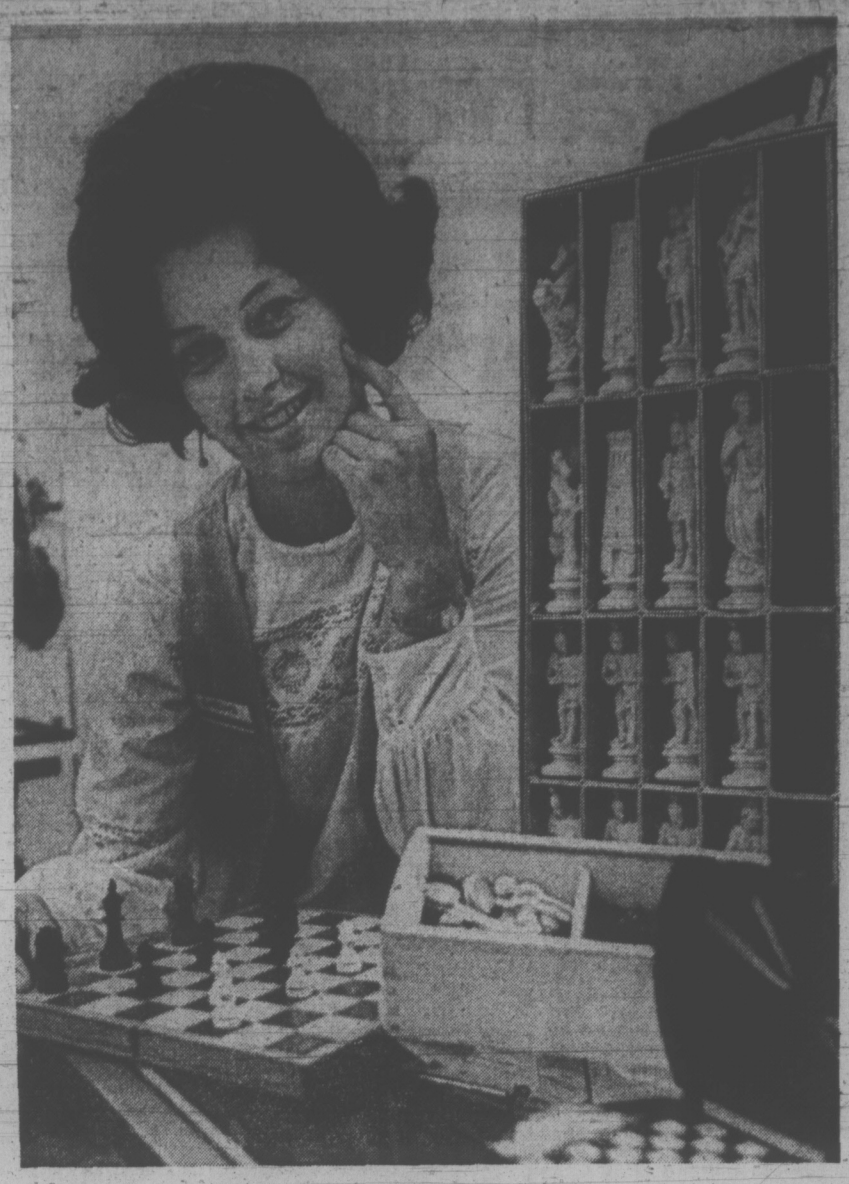

$2 to $120 for Sets

Chess mate is Lorraine Smith of 540 Rithet Street who offers customers in a local department store sets from $2 to $120. Chess set sellers report increased business triggered by the world chess championship. Lorraine has taken up the game herself. — (Bill Halkett Photo)

Victoria Times
WEDNESDAY, AUGUST 2, 1972 25
SECOND SECTION

Major Upheavals Feared From Water Manipulation

An American scientist told an international conference in Victoria today that giant water diversion projects could alter climates, trigger earthquakes and even affect the earth's rotation.

Massive water manipulations must be based on more than engineering feasibility and sleight-of-hand economics, said Dr. Raymond Nace, research hydrologist with the U.S. Geological Survey and an internationally-known expert.

He was keynote speaker at the opening of a water resources symposium at the University of Victoria, prelude to the 22nd International Geographical Congress in Montreal later this month.

About 70 scientists from around the world are taking part in the three-day program at UVic before a four-day tour to examine B.C. projects.

Nacé said planners and developers traditionally have given little thought to the side effects and long-term ecological consequences of major water diversions.

"I do not subscribe to the creeds of the environmentalists who seem to believe that any development is bad and that we must return to nature," Nace said.

"Development is enevitable and return to nature is impossible.

"Recognition of the possibility of hazard should not blind us to real opportunities. The difficulty is to use opportunities in ways that will have rational, predictable outcomes."

Promises by proponents of certain proposed large water and power developments are rash, he said, because the proposals ignore forces that could be set in motion in response to unchanging natural laws.

Forces Already in Motion?

"For all that we really know . . . the forces may already be in motion."

While Nace did not refer specifically to any developments in B.C., he referred to the North American Water and Power Alliance, a theoretical proposal to drain Yukon, Alaska and B.C. surplus water through the Rocky Mountain trench to the southern U.S.

It has received considerably more publicity than it deserves, "considering its cavalier disregard of environmental hazards."

Benefits such as scenic lakes and waterways, development and control of fish and wildlife, improved forestation, expanded agriculture have been mentioned, he said — "all without a shred of supporting evidence or any reference to possible adverse effects.

"The NAWAPA proposal rests on assumptions that are optimistic rather than probable, because it is based on armchair engineering and economics," said Nace.

Although the plan probably will never be adopted in its original form, resulting discussions may pave the way for realistic international planning and development in future, he said.

Soviet engineers, with apparently as little thought to the environment as their American counterparts, have proposed grandiose plans for southward diversion of some of the great rivers of Siberia.

"Conservationists, however, have not been silent in Russia either, and they have voiced strong concern about environmental impacts."

One project involves a dam on the Ob River to divert water to Kazakhstan and Central Asia. The dam would create a lake — the Siberian Sea — equal to about half the area of all the natural lakes in the USSR.

A suggested "South American Great Lakes System" is another proposal dealing wholly with engineering feasibility and supposed economic advantages, Nace said.

He estimates the volume of water impounded would approach that in the Great Lakes of North America.

A proposed man-made lake in Africa is the largest known proposal. A mile-long dam on the Congo River would create the so-called Congo Sea. Lake Chad would be expanded to nearly equal the combined area of the Baltic, Black and Caspian Seas.

AS THE WHEEL TURNS

An example of just how slowly the wheels of bureaucracy can turn arose at a meeting of city council's planning committee on Tuesday, and the discovery angered at least one alderman.

The subject concerned off-street parking requirements for older buildings in the downtown area which are suitable for conversion to some type of residential use.

A development company which proposes to renovate part of the Chinatown area had asked for official clarification of council policy, but the committee was told this was impossible.

Planner Peter Crisp explained that a report recommending exemptions from off-street parking requirements in such cases had been presented to council's Advisory Planning Commission last February, but due to other business it had not been processed and forwarded to council.

When Ald. Alf Hood proposed that the item of business be placed before the commission at its next meeting, Crisp pointed out that it had already been on that body's agenda.

"What did they do about it?" Hood asked.

"Nothing," Crisp replied.

Hood snapped: "Well I think we should get it back on the agenda and see that they do something."

Few Alternatives—VFS

Victoria Flying Services manager Ian Chard said today there are very few "convenient alternatives" to the current Inner Harbor landing site for Vancouver to Victoria flights.

He was replying to Mayor Peter Pollen's comments Tuesday that "the harbor is not a long-range possibility for air transport" because of noise pollution.

He has not yet discussed the matter with Pollen, but said the suggestion to use the Ogden Point area for a short take-off and landing strip "would present problems of where to land in Vancouver."

And there is no guarantee noise would be lessened, said Chard.

The Ogden Point idea would mean having to land at Vancouver International Airport, which defeats the idea of a downtown to downtown commuter service, said Chard.

If flights were to continue landing near the Bayshore Inn, in Vancouver Harbor, aircraft would have to be changed from de Havilland Beavers to amphibians "which is very expensive."

The only thing that might work, said Chard, would be converting to a heliport service, although "that might not even cut the noise."

If amphibians were adopted, fares would probably rise, he said.

Summer flights run three times daily, return, and cost $15 one-way to Vancouver and $10 to the Gulf Islands.

Air West Services president Norm Gold was unavailable for comment.

VICTIM of arsonists is 700-year-old Western Red Cedar in Cathedral Grove in MacMillan Park. The tree had to be cut down last Thursday to protect other trees in the stand from catching fire. B.C. Forest Service suspects the fire was set by two men seen in the area.

Gaglardi Son Involved In New Hotel Proposal

By PAUL MOSS
Times Staff

Robert Gaglardi, son of Rehabilitation Minister Phil Gaglardi, is involved in a proposal to build a $1.4 million hotel in downtown Victoria, the Times learned today.

The plans for the 13-storey building at the corner of Douglas and Herald, opposite The Bay, were submitted to city hall this week and have been seen by the mayor and city manager.

A planning department spokesman said today the proposals conform fully with zoning requirements, including the city's new bylaw limiting the height and denisity of new downtown construction.

In accordance with normal procedures the plans are now being examined before a permit is issued.

To be known as the Sandman Inn, the proposed 120-room hotel will have a 10-storey tower above a three-storey podium, with a mixture of ground-level and underground parking.

Facilities would include retail shops on the main floor, coffee shop, dining room and meeting rooms.

Vancouver architect Herwig Pimiskern was reluctant to discuss the project in a telephone interview today, but did admit that Robert Gaglardi was "indirectly involved."

The whole situation is fluid, Pimiskern said, as "the company has not been formed and the land is in the process of being acquired."

However, records in the B.C. Registrar of Companies office show an entry for Sandman Motels Ltd., in which the principlas are Ralph James Beck, 3312 Radcliffe Avenue, West Vancouver, and Robert Gaglardi, 2104 West 57th Avenue, Vancouver.

Rigger Improving

A 64-year-old rigger from HMC Dockyard who received a 60,000-volt shock Thursday has been taken off the critical list at Victoria General Hospital.

John Bernard O'Hara, 2088 Halloway, was standing beside a mobile crane when the crane's 50-foot boom struck an overhead wire.

O'Hara tried to pick a crowbar off the crane and grounded the whole system when he touched it.

A hospital officlal described his condition as "fairly good" but said his hospital stay could be lengthy.

Ship Movements

MARINE SCIENCES

CSS Victor and CSS Richardson in port, CSS Parizeau in the Beaufort Sea, CSS William J. Stewart off Masset Bar, Laymore in Howe Sound.

WELFARE VISIT NEEDS SUPPORT

A Community Action Group spokesman has asked for help in making successful a 10-day visit to Montreal for 22 B.C. welfare recipients, three of them from Victoria.

Susan Talbot explained that the trip is part of an exchange program arranged by the Federated Anti-Poverty Groups of B.C. and its Montreal counterpart.

A group from Montreal visited here and Vancouver in mid-July and the B.C. contingent is hoping to leave Aug. 14, returning Aug. 27.

Mrs. Talbot said the exchange program is designed to allow low income people to exchange ideas with others in different parts of the country.

The federal government is assisting the program by covering the costs of air travel through its citizenship branch.

While in Montreal, the B.C. residents will be billeted in private homes.

"But," says Mrs. Talbot, "we'd like to be able to pay a little to the Montreal people who are putting them up and give our people a little money for other expenses."

Those willing to help can send donations to the Community Action Group's office at 740 View. Those wishing to have donations collected can phone either 382-1423 or 382-5911.

Giant Sacrificed for Grove

By HUMPHRY DAVY
Times Staff

Magnificent Cathedral Grove came within a hair's breath of being destroyed by fire last week when unknown persons deliberately set fire to a giant western red cedar in MacMillan Provincial Park, a spokesman for the B.C. park branch disclosed Tuesday.

★ ★ ★

The tree which is more than 700 years old, was cut down to prevent the fire from spreading through the rest of the park.

Two men seen leaving the area in a truck late Thursday afternoon, about two hours before the fire report was received, are suspected, a forest service official said.

"The culprits must be psychopathic — like the man who smashed the arm off Michelangelo's Pieta in the Sistine Chapel in Rome," he said.

The forest monarch was a unique tree and a visitors' showpiece.

It had four separate limbs that grew straight from the trunk, 60 or more feet from the ground. It was estimated that the tallest of these reached more than 200 feet into the sky. The trunk measured nearly 15 feet in diameter at its base.

Forest service and park officials said they did everything in their power to save the giant tree.

The fire was reported at 6.20 p.m. Thursday. But when firefighters reached the scene from Parksville and Port Alberni, flames were shooting forth like a Roman candle, 60 or 70 feet up the tree's massive trunk.

★ ★ ★

At its height the flames were so intense that a newspaper could be read by the light cast from the fire on Highway 4, about 400 feet from the tree.

As the fire continued through the night, forest service officials feared the fire would "crown" — reach the top of the tree — and spread to other tree tops.

"It had to come down," said a forester. "We thought of using a water bomber on the tree but sometimes this is not effective on a fire of this type.

"It was too late at night to use a helicopter equipped with fire extinguishing chemicals," he said.

If it had been windy, the entire grove would have caught fire, he said.

"The fire-charred trunk and limbs are lying in a grave they dug themselves by the force of impact when they hit the ground," he said. "We are leaving them there — in their graves — for people to see."

WEATHER
Tonight: Fog Patches.
Thursday: Becoming Sunny.

Victoria Times

TODAY'S NEWS TODAY
Classified 386-2121
Telephone 382-3131

89th YEAR No. 46 VICTORIA, B.C., WEDNESDAY, AUGUST 2, 1972 10 CENTS DAILY, 20 CENTS SATURDAY

It Was Nixon or Wallace

UPPER MARLBORO, Md. (UPI) — A psychoanalyst told a hushed courtroom today that Arthur Bremer decided about March 1 to assassinate either President Richard Nixon or George Wallace — and then criss-crossed the United States and travelled to Canada in pursuit of that goal.

It was two and one-half months later that Bremer, 21, was arrested following the shooting of Wallace at a Laurel, Md., shopping centre.

The psychoanalyst, Dr. Eugene Brody, chairman of the psychiatry department at the University of Maryland Medical School, was the first defence witness to address the jury as Bremer's trial went into its third day.

Brody spoke slowly and in a monotone while describing his interview with Bremer three weeks after the May 15 shooting. He said Bremer became progressively more alienated after losing his girlfriend — the only person he felt he ever had a close relationship with — in mid-January.

Bremer then fluctuated between homicidal and suicidal tendencies, Brody said, his personal stress apparently ending about March 1 when he made his decision to murder either Nixon or Wallace.

The doctor said Bremer's fanatic pursuit of his goal was "impulsive and erratic," with the former Milwaukee busboy showing great attention to detail on some minor points while missing seemingly obvious major points. For example, Brody said, Bremer took his automobile through a carwash to eliminate the odor of gunpowder so that police dogs would not be alerted.

But, Brody said, he went through Canadian customs tracking Nixon to Ottawa, carrying a .38 calibre revolver in his pocket, and completely forgetting that he had loaded the gun so that he fired it accidentally in a motel room.

BREMER

Canadians Stranded In Europe

TORONTO (CP) — More than 1,000 Canadians are stranded in Britain because of five bankruptcies in the charter flight business and because British charter firms will not honor their return vouchers, a Toronto charter organizer said today.

Bruno Gonthier of the Ontario Overseas Services says they are stranded because the British authorities are sticking to the rule that they must be members of a club for six months in order to arrange an alternative flight.

He also said Air Canada flights home are booked until Aug. 10.

Gonthier said his estimate comes from requests for seats from charter firms in Britain and elsewhere. He said his firm's London agent is flooded with calls, but added "there is nothing we can do."

CITES TWO CARRIERS

Gonthier said part of the trouble has been the recent bankruptcies of two carriers — the London-based Lloyd's International and the American-based Universal Airways.

In addition, he said, many of those now stranded had bought return tickets from three Toronto companies under the same ownership — Supertramp.

In London, a Canada House spokesman said officials here are warning people to try for scheduled airline flights home and not another charter.

He said some charter firms apparently are trying to avoid British regulations and are flying Canadians to Zurich or Amsterdam first, but in some cases passengers have merely found themselves stranded there instead.

MONTREAL FIRES DEFIANT CHIEF

MONTREAL (CP) — The Montreal Urban Community today relieved Jean-Jacques Saulnier of his duties as director of the 4,129-man Montreal police force.

The announcement followed a meeting of the urban community's security council. Saulnier and Judge Jacques Coderre, chairman of the security council, were not available for comment.

Saulnier's dismissal followed a report by the Quebec Police Commission that he was incompetent and inadequate to lead a force as large as that of Montreal.

He was appointed by Mayor Jean Drapeau in spring, 1971.

The recommendation that Saulnier's position be re-evaluated was made public July 13 after the police commission held a public inquiry into his conduct while chief of the morality squad in the 1960s.

The report cleared him of six charges of corruption.

Saulnier maintains the commission had stepped outside its mandate in considering his actions while police chief and said he would appeal its recommendations.

Flood-Water Taxi Service

Initiative paid off for these Philippine teenagers during the flooding of a 210-mile-long area of Luzon Island, including Manila. They lashed boards to a raft of plastic bottles and started a water-taxi service through the flooded streets. The floods, caused by monsoon rains and blamed for 356 deaths, are easing off slightly today, but water still flows through 119 towns and hundreds of villages in what has been labelled the worst natural disaster in the Philippines history.

FOURNIER RESIGNS QUE. CABINET

QUEBEC (CP) — Solicitor-General Roy Fournier of Quebec has resigned from Premier Robert Bourassa's cabinet, given up his seat in the national assembly and has been named a provincial judge, his office announced today.

Fournier, Liberal representative for Gatineau, was not available for comment.

Premier Bourassa is in Halifax for the conference of provincial premiers. His office declined comment on the resignation.

Go-Ahead Given Mine

Premier Bennett Tuesday — on the 20th anniversary of being sworn into office — announced the go-ahead has been given for a major coal mining project in the Peace River area.

He said total investment in the project would be $75 million, including about $17 million in railway equipment and $9 million for a branch line from the BC Railway to the mine site.

The Sukuna mine of Brameda Resources Ltd. will employ about 550 people and produce two million tons of coal per year starting in 1974. Coal would be transported by the B.C. Railway to the developing port at Squamish.

Brameda earlier said feasibility studies would not be completed until October but apparently was satisfied enough with their studies to make the decision this week.

TOWN TO DOUBLE

As a result of the underground coal mine operation, the nearby town of Chetwynd will experience a doubling in population from the present 1,300, Premier Bennett said.

Brameda and the provincial government would share costs of a road to be built to the mine, he said.

In Vernon, Conservative leader Derril Warren said he is delighted by Premier Bennett's statement Tuesday that Conservatives would not win more than three seats. Earlier the premier had said Tories would not win any.

He said Tories had gone

Continued on Page 2

Special Deal For Fallers Ruled Out

A proposal that a separate agreement be negotiated between coast fallers and timber companies was rejected today as the fallers aimed at a complete industry shutdown.

Jack Moore, regional president of the International Woodworkers of America, said the union will not negotiate a new settlement for fallers and scalers separate from the rest of the woodworking industry.

At the same time, he said 511 fallers were working Tuesday of the 800 in the dispute.

Robert Bonner, president and chief executive officer of MacMillan Bloedel, biggest timber company in B.C., said the industry has an agreement with the IWA which has been ratified by the union membership.

"Anybody who thinks that parts of that agreement are going to be renegotiated is living in a fantasy," he said.

Vancouver Island fallers, meeting Tuesday in Nanaimo, accepted a recommendation from their steering committee that the IWA be asked to negotiate a separate contract for fallers and scalers.

The recommendation stated that the IWA has an unworkable agreement with the industry.

It was decided at the meeting to concentrate on forcing working fallers and trainees off the job and to aim at a complete shutdown of logging operations and mills, especially those of MacMillan Bloedel.

By mid-morning, there were no reports of picketing to achieve this end.

Fallers spokesman Chuck Evans also announced that strike headquarters will be established at Port Hardy, Campbell River, Port Alberni, Nanaimo and Lake Cowichan.

He said the new policy is

Continued on Page 2

NEWS BRIEFS

Extradition Refused

OTTAWA (CP) — The year-old Federal Court of Canada today dismissed an appeal by the United States that asked the court to overturn a ruling that Puerto Rican revolutionary Humberto Pagan Hernandez may not be extradited to face a murder trial in San Juan.

Kissinger Returns

WASHINGTON (UPI) — Dr. Henry Kissinger flew back to Washington Tuesday night from his 15th private meeting in Paris with North Vietnamese negotiators, but did not immediately confer with President Nixon about the latest mission. Both American and North Vietnamese officials were silent about the content of the Tuesday talks.

Airport Grant

OTTAWA (CP) — The federal government announced Tuesday it will make a grant of $40,000 for improvements at the Squamish airport.

Choice Tuesday

WASHINGTON (UPI) — The Democratic national committee will meet next Tuesday to formally name a successor to Sen. Thomas Eagleton of Missouri as the party's vice presidential nominee, amid reports that Sen. George McGovern will wait several days to make his choice for the second spot on the ticket.

RCs, Protestants Clash After Shots

Times News Services

Fighting broke out between Protestant and Roman Catholic mobs in East Belfast today when snipers shot two Protestant workers in the city's dock areas.

Makeshift barricades appeared and roving crowds hurled stones and bottles.

A British army spokesman said troops poured into the area to act as a buffer. But angry Protestants flooded past their flanks to seal off a Catholic neighborhood.

The confrontation came as IRA gunmen struck back against the British army's occupation of their stronghold Monday.

In a flurry of incidents, the IRA shot at British troops at least 25 times in Belfast and Londonderry and set off seven bombs.

Soldiers returning fire claimed they hit five urban guerrillas.

Meanwhile, Prime Minister Jack Lynch of the Republic of Ireland has launched a new peace move.

Lynch and senior ministers of the Irish Republic government met in secret midnight talks with four members of Ulster's Social Democratic and Labor party, main opposition party in Northern Ireland.

The SDLP leaders flew to Dublin from Ulster in an Irish army helicopter for the talks.

Lynch, who is pledged to fight the outlawed IRA, is reported anxious to have the Northern opposition politicians take part in talks with Britain's Ulster administrator, William Whitelaw.

After an emergency meeting Tuesday of the Irish Republican cabinet, Lynch stressed hope that talks among Northern Ireland leaders get under way quickly to find a permanent political solution to Ulster's Catholic-Protestant turmoil.

British sources in Belfast say the seizure of IRA strongholds has revealed a wide range of contacts with guerrilla and anarchist movements abroad.

They include the Black Panther organization in the United States, the Maoist Red Star Army which was responsible for the Lod Airport massacre near Tel Aviv, and the Palestinian guerrillas.

INDEX

	Page
Births, Deaths	38
Classified	38-45
Comics	37
Duncan, Cowichan	33
Entertainment	34, 35
Family Section	26-28
Finance	10-13
Prairie News	24
Sports	11-16
TV, Radio	39

WAVE OF BUYING AGAIN SPURS GOLD

LONDON (AP) — A fresh wave of speculative buying sent the price of free gold to new peaks in Europe's bullion markets today.

Dealers said demand for gold was fairly heavy almost everywhere and the short supply available sent the price climbing in Zurich by $1.75 to $70.25 an ounce from the Monday level. The official rate, set by the United States, is $38.

In London, Europe's other big bullion market, gold opened at $70.75 an ounce but was brought back at the fixing to $70, but shortly after, the price moved back to $70.50.

Quilt Case to Jury

Times News Services

KAMLOOPS — After hearing 45 witnesses and viewing more than 50 exhibits, the coroner's jury looking into the death of Fred Quilt was to consider its verdict this afternoon.

The jury was to receive final instructions today from Provincial Court Judge D. F. McNeil of Quesnel.

Quilt, 55, a Chilcotin Indian, died in Williams Lake Nov. 30 and a jury there ruled in January that his death was unnatural and accidental. However, a second inquest was later ordered by the B.C. Supreme Court.

During the second inquest here, Quilt's wife Christine and sister-in-law Agnes told the jury they saw an RCMP officer "jump up and down" on Quilt in a Nov. 28 incident on Highway 20, east of Alexis Creek.

Arabs Unite

Times News Services

Egypt and Libya will join in complete union as soon as possible, Cairo and Tripoli radio stations reported today after the two countries' presidents concluded talks in Benghazi. The union will link one of the Arab world's richest nations — Libya — with its most advanced — Egypt.

The announcements said a joint political leadership will be established to draw up the merger plan. This will be referred to the constitutional organizations of the two countries and then put to a popular vote.

Most Active Stocks

Here are the late afternoon prices in the most active stocks traded today on the Vancouver Stock Exchange.

Earlier prices of active stocks are on Page 10.

INDUSTRIALS	Close	Ch'ge
Athabasca	3.60	+.10
EDP	.53	—.02
Integrated Wood	3.75	—.05
OILS		
Monterray A	.31	—.04
Albany	.66	—.07
Williams Creek	.45	—.06
MINES		
Spectrolr	.46	—.36
Alonis	1.55	—.15
Barrier Reef	1.66	+.21
Silver Spring	.96	—.01
Darkhawk	2.00	—.18
Cop-Ex	1.74	—.34
Bullion	.62	—.21
Adanac	.81	—.04

GARAGEMAN FINED

VANCOUVER (CP) — A Vancouver service station operator was fined $500 Tuesday for defrauding a woman motorist by charging her for a rebuilt motor that was never installed in her car.

Provincial Court Judge Nick Mussallem also ordered Asad Barlas, 31, to pay off a $600 debt Lila Fuhrmann of New Westminster incurred with a finance company to pay the garage bill.

Evidence was given that Mrs. Fuhrmann took her car to the service station for repairs and was charged $350 for a rebuilt motor, $100 for installation and $126 for parts and tax. The total bill came to $576.

The crown proved that the motor had never been changed.

Mechanics testified that visual examination and tests showed the motor in her car was not a rebuilt motor but the original.

Barlas was given six months to pay the finance company and three months to pay the fine.

Corner Store Beer—Grits

By AL FORREST
Times Staff

Provincial Liberal leader David Anderson said today a Liberal government would introduce "civilized drinking laws" in British Columbia including beer and wine sales at grocery stores and supermarkets.

Neighborhood pubs should be permitted on a seven days a week basis, ending the hotel monopoly on the beer parlor business, he said.

"This is quite a departure for the Liberal party and I believe no other party is offering this," he said.

"With beer and wine available at the corner store there would be no need to stock up at the liquor store so the effect would be less beer in the car and in the home," Anderson said.

New Democratic Party spokesman Bob Williams (Vancouver-East MLA) said the NDP does not favor beer and wine sales in grocery stores, although it would approve some liberalization in liquor laws.

He said the NDP favors sale of beer at symphonies and athletic contests but has not gone beyond that point.

Williams said he had been leading a campaign within his party to try to get the NDP to advocate grocery store sales of beer but had been unsuccessful so far.

Premier Bennett earlier said no further liberalization of liquor laws was planned by the provincial government.

Provincial Conservative leader Derril Warren has said his party does not favor any major changes in present drinking laws.

Anderson said liquor laws should be liberalized to end the hypocrisy of the present restrictions and to permit adults to drink in an adult manner. He made the comments in a telephone interview from Vancouver.

He said the provincial government earns $85 million a year from liquor, spends a pittance on rehabilitation of alcoholics and surrounds liquor sales with "a curious set of restrictions."

The present beer parlor system should be replaced by the neighborhood pubs like those in the United Kingdom and the European continent, he said.

In Europe they have this system with no apparent increase in alcoholism and in no decrease in church attendance, Anderson said.

Although grocery stores would be able to sell bottles and cans of beer, they would not be permitted to sell to juveniles and no hard liquor should be sold except from government liquor stores.

Some table wines should be available in grocery stores, he said.

Charge Laid In $55 Theft

A 19-year-old Victoria man was charged with armed robbery following a hold-up at 11:30 p.m. Sunday at the Douglas Mohawk Service Station, 3005 Douglas.

Gregory Pelletier, 19, of no fixed address, was remanded to Aug. 8 to fix a trial date by Judge William Ostler in Victoria Provincial Court today.

Police said the man was arrested Monday afternoon. Another youth is sought in the $55 robbery.

Police said Douglas Bond, 16, and his brother John, 15, both of 1443 Wende, were measuring the tanks just before closing, when two youths stopped and said they were waiting for friends.

When the brothers went inside the pair followed them, inside one of the two pulled a knife and emptied the till of $55.

BITING THE DUST: David Heard in the sidecar throws himself parallel to the ground to keep Ian King and the rest of the roaring machine upright during Confederation Cup races at Ontario's Mosport Park.

New Set of Checks To Sort Alcoholics

NEW YORK (AP) — The National Council on Alcoholism has established for the first time a set of medical criteria to help doctors determine whether a drinker is an alcoholic.

The council, a voluntary United States health agency, says that only about one out of every 300 physicians is capable of accurately diagnosing the problem.

"There is no single symptom, laboratory test or physical sign which is in itself specifically diagnostic of alcoholism," Dr. Samuel C. Kaim told a news conference Tuesday.

Kaim headed a 14-member committee that drew up the criteria after a year's study. They said the major criteria for diagnosing alcoholism include:

—Withdrawal symptoms—gross tremor, hallucination, seizure or delirium tremens when deprived of alcohol.

—Abnormal tolerance for alcohol, indicated by the failure to appear intoxicated despite high blood levels of alcohol.

—Continued drinking despite strong medical advice not to or such social reasons as the loss of job or breakup of marriage.

—Daily consumption of 26 ounces of whisky or an alcoholic equivalent of wine or beer.

Among the minor criteria are such physical disorders as irregular heartbeat and behavior patterns such as gulping drinks, drinking on the sly, morning drinking and drinking to relieve anger, insomnia or depression.

Major symptoms can be diagnostic by themselves, the council said. Significant combination of the minor criteria would also suffice for a diagnosis of alcoholism, it said.

HONDA
DISCOUNTS
DEMONSTRATORS
"World of Pleasure"
PEARSON

THESE ITEMS ARE PRICED BELOW WHOLESALE AT
OAKCREST FOODS 3475 QUADRA ST.
VICTORIA'S BIGGEST DISCOUNT HOUSE

THE WAREHOUSE 47 SONGHEES RD.
WHOLESALE FOOD DISTRIBUTORS

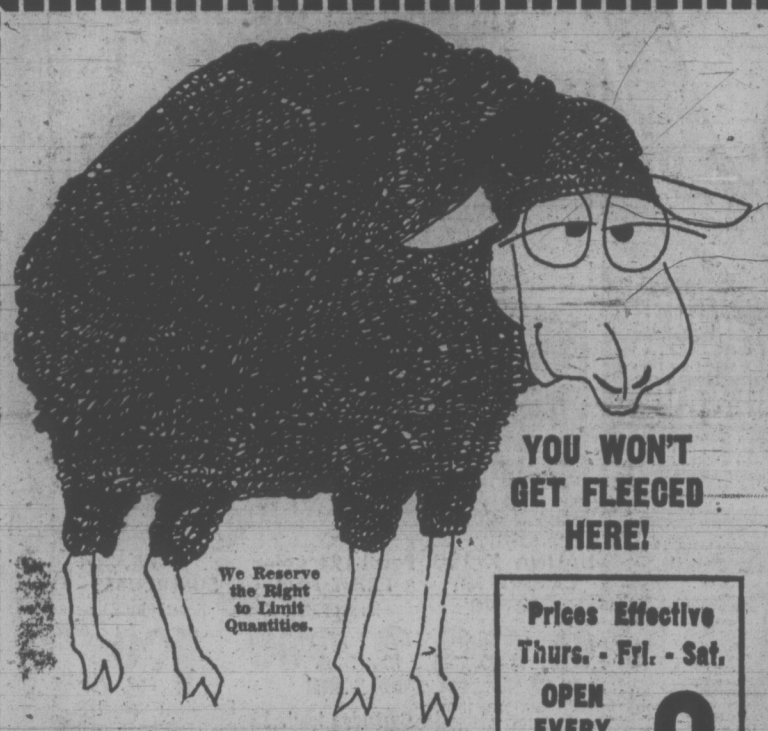

YOU WON'T GET FLEECED HERE!

Prices Effective Thurs. - Fri. - Sat.
OPEN EVERY NIGHT 'TIL 9

Canada Choice, Lean CHUCK STEAK lb. 69c

BACON Lean, Sliced, Rindless. lb. 59c

NO. 1 TOP QUALITY WIENERS lb. 49c

Frying Chicken Cut up, tray pack. lb. 47c

Double Smoked PORK PICNICS lb. 39c

Juicy, Whole, Ripe WATERMELON lb. 6c

Duncan Hines Deluxe CAKE MIXES 2 19-oz. Pkgs. 85c

BACK BACON Cryovac, 6-oz. Pkg. 59c

COFFEE NABOB Fine or Reg. Grind. 2 lbs. 1.69

VINE-RIPENED HOTHOUSE DESSERT Tomatoes 2 lbs. 49c

FRENCH'S PREPARED MUSTARD 1-lb. JAR 19c

BREAD DOUGH Rhodes Frozen 5 LOAVES 69c

CARROTS Fresh No. 1 3 lbs. 25c

PAMPER CAT FOOD Liver, Kidney, Tuna, Etc. 2 6-oz. Tins 29c

BANANAS No. 1 Golden Ripe 10 lbs. $1

Universal RED SPRING SALMON ½-lb. TIN 39c

Sunrype Pure Grapefruit JUICE Large 48-oz. Tin 47c

MARGARINE Pure Veg. Oil West's 3-lb. Block 59c

ARDMONA FRUIT COCKTAIL 2 28-oz. Tins 89c

TULIP LUNCHEON MEAT Oblong Tins 3 $1

GRAPEFRUIT California New Crop 7-LB. BAG 89c

CLARK'S STEWS Irish, Chicken Beef, etc. 3 tins $1